WAYNE CO PUB LIBRARY
6401 9100 242 865 8

BALDWIN'S

GOLDSBORO

NORTH CAROLINA

City Directory

MASTER EDITION

VOLUME 3 — 1940-41 — ABCD No. 85

CONTAINING AN ALPHABETICAL DIRECTORY OF ALL RESIDENTS 16 YEARS OF AGE AND OVER, WITH DETAILED INFORMATION CONCERNING EACH; A NUMERICAL HOUSEHOLDERS' DIRECTORY AND STREET GUIDE; A CLASSIFIED BUSINESS DIRECTORY WITH SPECIAL LISTINGS FOR NATIONALLY ADVERTISED BRANDS; A MISCELLANEOUS DIRECTORY, CONTAINING INTERESTING INFORMATION ABOUT LOCAL, STATE AND NATIONAL GOVERNMENTS

AND

A COMPLETE BUYERS' GUIDE, CIVIC SECTION

PROFESSIONAL BLUE BOOK, AND

A NUMERICAL TELEPHONE DIRECTORY

Issued with a special supplement edition for presentation to a selected group of private homes, Chambers of Commerce, Boards of Trade, Merchants' Associations, Selling Agents, Buyers, Government Officials and Newspapers throughout the United States.

This directory remains the property of the Baldwin Directory Company, Inc., and is leased to subscriber for a period of two years or until the next edition of the directory is published. This directory is leased for use of only one subscriber unless different arrangement are made with publisher. Directory must be returned to publisher at the expiration of the lease.

Compiled and Published By

Baldwin Directory Company, Inc.

Home Office

125 MEETING STREET, CHARLESTON, SOUTH CAROLINA

Independent and Progressive

Baldwin Directory Company, Inc., publisher of this city directory and the world's largest independent publisher of city directories, is in no way connected with any national association, combination or directory "trust". Its policies are laid down with a view to serving the individual directory subscriber and the general public. It is a progressive company, constantly on the alert to improve its service.

The ABCD type of city directory was originated by the Baldwin Directory Company, Inc. While many publishers have been content to rest on their laurels, issuing the same type of directory used thirty years ago, the Baldwin organization has led the way to the production of a modern city directory to meet modern selling and credit conditions.

Newspapers, chambers of commerce, merchants' associations and individual business concerns are invited to write for particulars concerning this type of directory service. In the future, as in the past, Baldwin directories will stand for the highest ideals in public service.

BALDWIN DIRECTORY COMPANY, INC.

PROMPT QUALITY DIRECTORIES by CONSERVATIVE BALDWIN ACCURATE

POPULATION
FOR
GOLDSBORO
20,288

This population secured by an actual count of persons residing in the territory covered by a House-to-House Canvass under Baldwin's ABCD plan

GENERAL INDEX

Abbreviations ---------- 62
Advertiser's Index ---------- 4
Advertising Section ---------- 41
Alphabetical Section ---------- 61
Business Directory ----------453
Buyer's Guide ---------- 41
Civic Section ---------- 41
Classified Business Directory ----------453
Criss-Cross Telephone Directory ----------365
Explanation ---------- 7
Federal Government ---------- 19
Federal Judges ---------- 19
History of Goldsboro ---------- 9
Honor Roll ---------- 4
Householder's Directory ----------365
Index to Display Advertisements ---------- 4
Introduction ---------- 5
Miscellaneous Directory ---------- 19
Nationally Advertised Brands ----------453
North Carolina Government ---------- 27
Numerical Telephone Directory ----------497
Officials United States ---------- 19
Population of Goldsboro ---------- 2 and 8
Resident Directory ---------- 61
Resident Telephone Directory ----------365
Street Guide ----------365
Street Telephone Guide ----------365
Telephone Directory Numerical ----------497
Title Page ---------- 1
Trade-Marked Merchandise Brands ----------453
U. S. House of Representatives ---------- 21
United States Cabinet ---------- 19
United States Senate ---------- 20
United States Supreme Court ---------- 20

HONOR ROLL AND INDEX TO DISPLAY SPACE

Page

American Oil Co. ---------- 50
Bank of Wayne The ---------- 44
Barnes-Harrell-Rawlings Co., Inc.
Right top marginal lines
Battery & Electric Service--Left bottom lines
Belk-Tyler Co.------Left top morginal lines
Bizzell, Edward Dr.
Borden Brick Tile Co----Right bottom lines
Branch Banking & Trust Co.
Front supplement cover
Builders Supplies Co
Front supplement cover and top left lines
Burns, D. B. Dairy
Caison, J. A. Roofing & Sheet Metal Works
Right top lines
Carolina Power & Light Co.
Carolina Publicity & Development Assn.---- 42
Carroll, C. J. ----------Left bottom lines
Casey Floral Service ---------- 48
Cash Coal Co.
Cash Drug Store ---------- 47
Citizens Building & Loan Assn.
Right top lines
City of Goldsboro
Cobb Motor Co. ----------Right side lines
Colonial Ice Co. ----Back supplement cover
Community Motors----Front supplement cover
Crawford-Norwood Co., Inc.
Right top lines and classified card
Dees, W. A. ---------- 53
Denmark, Walter C. ---------- 42
Dewey Bros ---------- 49
Dickinson & Bland ---------- 53
Dortch Hugh ---------- 54
Dumas-Giddens Oil Co. ---------- 50
Edwards & Jernigan Furniture Co.
Efird's Department Store ---------- 47
Firestone Auto Supply & Service Stores---- 43
Gardner's Dairy Products
Front supplement cover and right top lines
Gate City Life Insurance Co.
Giddens Jewelry Store ------Left side lines
Goldsboro Chamber of Commerce ---------- 45
Goldsboro Community Chest
Goldsboro Credit Bureau
Goldsboro Heating & Plumbing Supply Co.
Front supplement cover and 51
Goldsboro Herald
Goldsboro Insurance & Realty Co.
Left top lines
Goldsboro Public Library
Goldsboro Publishing Co.
Goldsboro Realty Management Corp.
Classified card
Goldwayne Laundry & Dry Cleaners
Front supplement cover
Goldwayne Realty Co. ---------- 51
Griffin, A. T. Mfg. Co.
Back supplement cover
Griffin, W. H. & Son
Back supplement cover
Handley Motor Co.--------Right bottom lines
Harris Auto Body Service ---------- 43
Heilig & Meyers ----------Left top lines
Herring-Johnson Tire Co. ---------- 52
Home Furniture Co. ---------- 48
Hood System Industrial Bank
Hotel Goldsboro

Page

Howell-Hollowell Oil Co. ---------- 50
Hub Hardware Co. ---------- 49
Humphrey, E. Ambrose ---------- 54
Jones Market
Kadis
Langston Tire Co. ---------- 43
Leder Bros. Dept. Store------Left top lines
Life & Casualty Insurance Co.
Lightner's Funeral Home
Loving, T. A. & Co. ------Classified card
Lowrimore & Helms ----------Left top lines
Made Rite Bakery ------Right bottom lines
McArthur Lumber Co.
Moye, H. L. Coal------Back supplement cover
O'Berry & McCulloch------Right bottom lines
Ormond, W. E., Register of Deeds
Overman's Service Station ---------- 51
Paramount Cleaners & Hatters ---------- 47
Parker, George A----Front supplement cover
and right top lines
Parker, Joe A. & C. W. Peacock
Left top lines and classified card
Parrott's Shoe Store ---------- 52
Pike, J. D. Motor Co.
Pilot Life Insurance Co.
Price, L. B. Mercantile Co.
Prince Tire Co.
Robinson's Drug Store ---------- 48
Rogers Credit Jewelers ---------- 47
Rose, Hubert Amoco Service
Right bottom lines
Royall, Gosney & Smith ---------- 54
Sasser, R. M. ---------- 54
Savage Taxi--------Back supplement cover
Sears, Roebuck & Co.------Right bottom lines
Seymour Funeral Home
Back supplement cover and 48
Shaver Battery Co.------Left bottom lines
Singer Sewing Machine Co.
Smith Hardware Co.------Left bottom lines
Smith, Norborne G. ---------- 43
Southern Bell Telephone Co.
Spence, Zeno B. Dr.
Standard Oil Co. of N. J. ---------- 51
Stanley-Yelverton Inc.
Front supplement cover and insert page
Taylor, E. F.----Front supplement cover
and 44
Thompson-Wooten Oil Co.----Left top lines
Thomson, J. Faison ---------- 54
Tide Water Power Co.
United States Post Office
Vinson, J. A.----------Right top lines
Warrick, L. E. ----------Left bottom lines
Waters Drug Store
Wayne Agricultural Society The
Wayne, Anthony Service Station
Wayne County ---------- 46
Wayne County Public Welfare Dept.
Wayne Lumber Co. --Back supplement cover
Weil, H. & Bros.----------Insert page
Western Union Telegraph Co.
White's Laundry & Cleaners ---------- 49
Williams Sheet Metal Works
Left top lines

INTRODUCTION

Baldwin Directory Company, Inc., publishers of your city directory, takes pleasure in presenting the 1940 edition to the general public. A large force of trained enumerators and solicitors worked diligently in the preparation of this volume and we are confident that the result is an authentic and useful city directory.

We have faith in the continued growth of your city and we believe that our directory will take its place as one of the vital instruments for the advancement of your community. Subsequent editions will be issued promptly and regularly.

This volume is an example of the ABCD type of city directory as originated and developed by the Baldwin Directory Company, Inc. In the modern business world with its greatly changed sales and credit systems, the old type of directory has become completely obsolete. In adapting the directory to modern conditions the Baldwin organization is the pioneer. The excellent city directory which your city now has is the result of the progressive spirit of this company and its accurate interpretation of modern business requirements.

SEVEN DIVISIONS OF THE BOOK

The principal parts of the Baldwin Directory are as follows:

1. **The Miscellaneous Directory,** contains a great deal of useful information concerning the national, state and local governments. In it are listed the names of members of congress and the state legislature, city and county officials.

2. **The Buyers' Guide and Civic Section** is made up of the advertisements of the leading business firms of the city, announcements of churches, clubs, lodges, associations and schools, and professional cards of public-spirited lawyers, physicians and dentists. The display spaces have been carefully grouped and indexed under headings which are descriptive of the business engaged in by each firm. The Buyer's Guide, when properly arranged and distributed, is of tremendous value in the building of business in the community.

3. **The Resident Directory** contains most of the data concerning the individual. The wife's name is given in parenthesis, and the number of dependents under 16 is shown as well as the ownership of homes. This is followed by position, place of employment and home address.

4. **The Householders' Directory** contains a complete directory of streets and avenues, properly located, gives the names of all householders arranged as they come upon the streets and avenues, indicates ownership of property.

5. **The Business Directory and List of Nationally Advertised Brands** contains the names of all business firms, professional people and non-profit organizations, properly classified. In this division are also listed the names of nationally advertised brands of merchandise, with the name of the local agents or distributors.

6. **The Numerical Telephone Directory** contains telephone numbers arranged in numerical sequence.

SPECIAL ABCD FEATURES

The following valuable information which appears in the ABCD type of directory is not to be found in the old-style city directory:

Number of dependents under sixteen;

Designation of home ownership;

Nationally Advertised Brands.

Numerical Telephone Directory;

Telephone Numbers on Street Guide;

In addition to these valuable features, the ABCD type of directory is more conservatively styled, printed on better paper and more beautifully bound, arranged for more convenient use and contains a much more complete civic section. Directory stands are maintained in the business district for the use of the general public.

THE HOUSEHOLDERS' SUPPLEMENT

After including every conceivable feature which would tend to make the directory as useful and attractive as possible, the originators of the ABCD type of directory made one more bold stroke—they established a guaranteed **home** circulation for advertising matter by issuing the Householders' Supplement and delivering it to the homes of the community. Every advertisement which appears in a Baldwin Directory also appears in the Householders' Supplement, making the Baldwin Directory "America's greatest dollar-for-dollar advertising medium" today.

BALDWIN DIRECTORY CO., INC.

EXPLANATION

All people sixteen years or over are listed.

Wives are listed with their husbands, the wife being shown in parenthesis as follows: Smith Robt R (Mary L.)

The number of children under sixteen years is shown after the wife's name as follows: Smith Robt R (Mary L) 3.

The Ⓗ, both in the resident directory and the householders' directory designates ownership of the home.

In case of a natural widow this fact is shown with the name of the deceased husband in parenthesis, whenever possible, as follows: Smith Mary L (wid Robt R).

The occupation and place of employment are shown as follows: Smith Robert R (Mary L) clk Hub Clothing Co.

The residence of each person is shown, "h" denoting a householder or head of the shown with the "h". Thus, a circular mailed to each householder will reach every family, "r" denoting people in the home. Only one person at each home should be home in the city.

individually in addition to their regular listing with their husbands, as follows: Smith

Married women, engaged in some other occupation than housekeeping, are listed Mary L (Mrs Robt R) bkpr Henry Jones & Co r 210 Main.

Names in heavy type denote patrons of the directory and are usually the leading firms in each line of business.

Persons living outside the city limits and receiving mail in the country are marked RD.

The letters BD shown on some entries indicate Buyers Directory.

Colored is shown by a © The publishers are very careful in using this, but do not assume any responsibility in case of error.

This directory contains all the regular departments of the modern city directory and many features used by no other publisher in the United States.

A numerical telephone directory will be found in the back of the directory listing each telephone according to number.

The classified business directory lists each firm according to line of business.

The numerical street directory lists each street alphabetically and each house according to number, with the street intersections as they appear. After each householder's name will be found his telephone number. In case he has no telephone the nearest telephone may be found. The Ⓗ denotes householders who own the house in which they live.

The buyers' guide carries the printed messages of the city's leading business and professional firms arranged alphabetically according to classifications.

This directory shows the exact population of the city and environs at the present time.

BALDWIN DIRECTORY COMPANY, Inc.

Population of

GOLDSBORO

North Carolina

A	600
B	2,506
C	1,284
D	929
E	609
F	641
G	848
H	1,788
I	73
J	953
K	447
L	805
M	1,760
N	265
O	129
P	1,115
Q	10
R	772
S	1,989
T	746
U	39
V	117
W	1,765
X	2
Y	90
Z	6
Total	20,288

Goldsboro

NORTH CAROLINA

"Eastern Carolina's Agricultural and Industrial Center"

By James W. Butler, Executive Secretary,
Goldsboro Chamber of Commerce

STATISTICAL REVIEW

Form of Government—City manager-aldermanic.

Population—1940 Census report for city proper, 17,236. Population of Greater Goldsboro, 22,500. American-born, 99 per cent.

Area—5 square miles.

Altitude—104 feet.

Climate—Mean annual temperature, 61.1 degrees. Highest, 79 (mean July); lowest, 42.3 (mean January). Annual rainfall, average 52.87 inches.

Parks—3 public, valued at over $500,000; more than 100 acres.

Assessed valuation—$12,500,000. City tax rate is $1.25 per $100.

Financial Facts—3 banks and 2 trust companies with total capitalization of $1,481,000. Two building and loan associations.

Churches—45, representing 19 denominations.

Industry—Chief industries of city and surrounding territory: Agriculture, manufacturing and lumbering, Principal manufactured products: Lumber and lumber products, brick, agricultural implements, cotton yarn, veneer, furniture, tobacco redrying, meal, grits, stock feed, fertilizer, cotton seed oil products, steel bridges, and other foundry equipment, soybean products, peanut meal, brassware, bakery products.

Trade Area—Retail trade area has radius of 40 miles, and population of 200,000. This area is from 15 minutes to one hour's drive over a network of hard-surfaced highway. Distributing center for several large agencies serving as wholesale distributors. Many insurance companies maintain district headquarters in this city.

Newspapers—One daily (afternoon) The Goldsboro News-Argus; three weekly papers, The Transcript and Messenger, The Goldsboro Herald and the Goldsboro Record.

Hotels—3 with total of 250 rooms.

Radio Stations—One.

Goldsboro Is A City of Lovely Homes

Railroads—Three, Atlantic Coast Line, connecting with principal cities in South, North and East; Atlantic and East Carolina, operating east from Goldsboro to the port terminals at Morehead City; Southern connecting with principal cities of the South, West and Middle West.

Highways—U. S. 70, from Atlantic Seaboard to Pacific Coast; U. S. 117 from Maine to Florida as part of the Sea Level Route; N. C. 102 passing through Goldsboro and connecting northeastern and southwestern sections of State, and N. C. 111 connecting with southeastern section of State.

Education—Eleven buildings for public schools, including Goldsboro high school (white) with auditorium seating 1,300; five white elementary schools, one Negro high school and four Negro elementary schools. One

parochial school. Over 125 teachers; enrollment in excess of 5,000. Nine months school term.

Hospitals—Three. Goldsboro Hospital, maintained by the City of Goldsboro and the County of Wayne; Eastern branch of the State Orthopedic Hospital; State Hospital for Negro Insane, two miles beyond western city limit.

Orphanages—One. State Home maintained by the North Carolina Grand Lodge of the Independent Order of Odd Fellows.

Amusements—Three theatres; one baseball park; one golf course. One indoor swimming pool. Horse show ring, fall and spring shows.

Airport—On the municipally owned airport is one licensed instructor-operator.

City statistics—More than 32 miles of paved streets and sidewalks. Miles of gas mains, 20; sewers, 35; number of water meters, 3,000; light meters, more than 4,000; gas meters, 1,200; capacity of municipal water plant, 2,500,000 gallons; daily average pump, 900,000 gallons; miles of mains, 36; value of plant, $1,500,000. Fire department has 15 men with modern fire station completed in 1939; five pieces of fire-fighting equipment. Police department has 14 men.

Bus station—Union bus terminal serves four transportation companies, with 25 buses arriving and 25 buse departing daily. Companies serving Goldsboro include: Atlantic Greyhound Corporation, Carolina Coach Company, Queen City Coach Company and Seashore Transportation Company.

Community Building—A building costing $100,000 and erected through public subscription by patriotic citizens of Goldsboro and Wayne County memorializes the young men of the city and county who served in the World War of 1917-18. This first memorial erected in the United States following the close of this war is dedicated to the heroes of that conflict. The building provides recreational and educational facilities for the entire citizenship of the county. Annually the Wayne County High School Basketball Tournament is played in this building. It is headquarters for the Goldsboro Community Chest, Wayne Chapter of the American Red Cross, Tuscarora Council of Boy Scouts of America, Goldsboro Council of Girl Scouts, the Goldsboro Bureau of Social Agencies, Golds-

boro Symphonic Chorus, Goldsboro Swimming Associatin, Wayne Post of the American Legion, Wayne Players, and many other civic and social activities.

General Summary L

Goldsboro is widely known as "Eastern Carolina's Agricultural and Industrial Center." It is the gateway to a prosperous agricultural section of the state and is one of the best laid out cities of the section.

Although in a rich agricultural area, Goldsboro is also generally recognized as possessing a balanced and diversified industrial life.

Goldsboro is the county seat of Wayne County and is one of the largest of 12 townships in this county. The county population is near 58,000. It is well known, too, for its beautiful homes.

Goldsboro's principal industries include those related to agriculture and lumber. These products include fertilizers, cotton yarn, cottonseed products, ice, lumber, furniture, building materials, dairy products, bottled drinks, bakery products and foundry products.

Although not actually engage in manufacturing, the tobacco re-drying plants located in Goldsboro are essential factors in the industrial life of this section, particularly from the standpoint of employment and payroll. These re-drying plants prepare tobacco from a stemming, steaming and grading process for its manufacture into other tobacco products.

Agriculture

Wayne County is primarily an agricultural county, with most of its income derived directly or indirectly from agricultural products. Principal crops are tobacco, cotton and corn, although there is coming to be an increase of livestock, swine and grains. The following commodities are grown in reasonable proportions: Wheat, peanuts, rye, cowpeas, soybeans, cowpea hay, truck crops—cabbage, dewberries, beets, beans, English peas, strawberries, melons, cucumbers, Irish potatoes and sweet potatoes. Many of these crops are grown in quantities for commercial sale, as well as for home consumption.

Location

Goldsboro is located on three railroads and at the junction of two main U. S. highways as well as two major State highways. It is centrally situated at the hub of a network of roads which make for easy travel to many metropolitan cities. It is on the Sea Level Route, recognized as one of the short routes from Northern cities to Southern points, passing through the level coastal area. Many companies have selected Goldsboro as a popular distributing center for Eastern North Carolina.

Climate

Goldsboro has a mean average temperature of 61 degrees, an altitude of 104 feet and an average rainfall of 52.87 inches. Its climate is ideal. Not far distant are the finest surf beaches on the Atlantic coast. The mildest weather prevails and the favorable climate adds to the healthful environment.

Power, Light, Gas and Water

The electric and gas plants are private utilities, as is the telephone company. The City of Goldsboro owns its water plant. The watershed and storage space are ample to meet every requirement. The filtering and pumping systems serve every section of the city, the daily average pump amounting to 900,000 gallons. Under a rural electrification project, thousands of citizens in rural areas will be served from Goldsboro.

Education

Goldsboro and Wayne County Schools rank among the finest of the State. In the Goldsboro city school system is the Progressive Education Plan which has brought recognition from many leading school officials. Also in the Goldsboro high school the Diversified Occupations program is a practical system of vocational education. The buildings of the city school system are valued in excess of $2,000,000.

Churches

Goldsboro is not neglectful of the religious activities, and in the city 19 denominations have 45 churches, for both white and Negro citizens. The following denominations are represented: Adventist (Seventh

Day), Baptist (Missionary), Primitive Baptist, Free Will Baptist (two different conferences), Catholic, Christian, Disciples of Christ, Protestant Episcopal, Friends, Pentecostal Holiness, Apostolic Holness, Jewish, Methodist, Lutheran, Mormon, Presbyterian, Full Gospel, and the Salvation Army.

Hotels

Goldsboro has a large modern hotel, two small commercial hotels, several modern tourist homes, boarding houses and apartment houses.

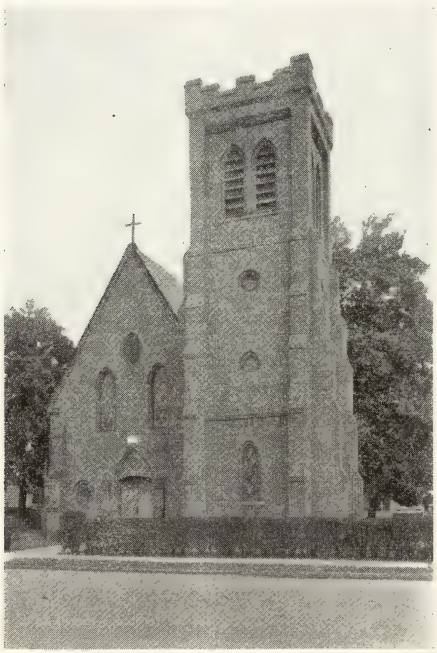

Churches Serve to Balance a Community

Theatres

Goldsboro has two theatres for white people and one for Negroes, each well-equipped and booking the latest movie entertainment.

Radio Station

Goldsboro is the home of Radio Station WGBR, located one-half mile west of the city on the Raleigh highway. The station operates on a fre-

quency of 1370 kilocycles, and 250-watt power. It is equipped with the latest in radio broadcasting apparatus.

Civic Clubs

The civic life of the community is provided for in a number of strong, thriving and progressive organizations. These render civic, fraternal, patriotic and social service: Rotary, Kiwanis, Lions, Civitans and Business and Professional Womens Clubs; two Masonic Lodges, the Odd Fellows, the Junior Order, the Woodmen of the World; Wayne Post No. 11 of the American Legion; the Legion Auxiliary; the Goldsboro Women's Club; Elks Club; the Junior Chamber of Commerce; the Grange. All take an active part in all civic work. The leadership of civic work, however, is assumed by the Goldsboro Chamber of Commerce and Merchants Association, Inc., which is constantly alert to the community's welfare. All other organizations in Goldsboro co-operate with the Chamber of Commerce when the occasion demands, and this has developed a co-operative feeling in the city.

Hospitals

Exceptionally favored from a standpoint of health, yet Goldsboro and Wayne County are equipped with a modern hospital. It was rated in 1940 as the leading hospital in the state for its observance of American Hospital Week in which all the community took part. Men of high rating in the medical profession are on the staff of the Goldsboro Hospital.

In addition to this hospital maintained by Goldsboro and Wayne County, the Eastern branch of the State Orthopedic Hospital is located in Goldsboro, and two miles from the City is the State Hospital for Negro Insane, more than 2,300 patients being treated there annually.

Recreation

A municipal stadium as a part of the city's new recreational center was occupied first during 1940. This has a seating capacity of 2,500 and on the playing field are a baseball diamond and a football gridiron. Adjacent are several acres on which are built tennis courts and softball diamonds, and a modern golf course. In Herman Park are modern tennis courts and nearby on the Kinston Highway is the Goldsboro Horse

Show Association's ring where two annual horse shows are staged, one in the Spring and one in the Fall.

Fifteen miles southeast of Goldsboro is located Camp Tuscarora, a Boy Scout camp which serves the four counties of Wayne, Duplin, Johnston and Sampson. The camp is used principally in the summer, although Scouts spend week-ends in camping through the year at various periods.

Wayne County Memorial Community Building

City Hall

The City of Goldsboro houses all the branches of city government, except the Street Department and Fire Department, in the municipal building on North Center street. The Mayor, City Manager, Tax Office, Police Department, and Water Department have offices there. The mayor and five aldermen, one from each ward, are elected for office each two years.

Cotton Market

Goldsboro is known over a large area of Eastern Carolina for its cotton market, with sales mounting in volume each year. A number of cotton gins serve Wayne County and from them the cotton growers bring thousands of bales of their cotton to Goldsboro for sale on the open market or for storage in two large brick bonded warehouses. These storage warehouses, both of which are bonded by the Federal and State warehouse systems, protect cotton from the weather and hold it in store for the full market value.

Goldsboro is a growing city. Its facilities are among the finest for continued industrial and agricultural expansion. Schools, churches, libraries, modern business institutions, progressive merchants, civic leaders and public officials are united to keep the city at the front in all worthwhile endeavors.

Goldsboro Chamber of Commerce

Today Goldsboro is an ideal location for more industry. The diversified industries now located here are in a flourishing condition. The combinations of climate, health, hospitality, and other assets will produce a steady growth in population and wealth, justifying the judgment of investors and home-seekers who come here for permanent location.

The Goldsboro Chamber of Commerce has dedicated itself to the cause of building a Greater Goldsboro. It seeks to promote trade events, agriculture through better marketing, industry and better business relations, as well as to serve as a clearing house and general bureau of information. Its interest is Goldsboro's betterment.

Write or wire our office in Hotel Goldsboro for detailed information about Goldsboro. Join us in our effort to build a Greater Goldsboro. Address your inquiry to: Goldsboro Chamber of Commerce, Hotel Goldsboro, Goldsboro, N. C.

BALDWIN'S

GOLDSBORO

NORTH CAROLINA

MISCELLANEOUS DIRECTORY

Containing valuable information concerning local, state and national governments with the names of United States senators and representatives; county seats and populations and other useful information

UNITED STATES GOVERNMENT

FRANKLIN DELANO ROOSEVELT, President
JOHN NANCE GARNER, Vice-President

THE CABINET

CORDELL HULL ---------- Secretary of State
HENRY MORGENTHAU, JR. ---------- Secretary of the Treasury
HARRY H. WOODRING ---------- Secretary of War
FRANK MURPHY ---------- Attorney General
JAMES A. FARLEY ---------- Postmaster General
_____ ---------- Secretary of the Navy
HAROLD L. ICKES ---------- Secretary of the Interior
HENRY AGARD WALLACE ---------- Secretary of Agriculture
HARRY L. HOPKINS ---------- Secretary of Commerce
FRANCES PERKINS ---------- Secretary of Labor

THE SUPREME COURT

CHARLES EVANS HUGHES ---------- Chief Justice
Associates—Hugo L. Black, James Clark McReynolds, Pierce Butler, Harlan F. Stone, Owen J. Roberts, Stanley Farmer Reed, Felix Frankfurter, (one vacancy)

GOVERNMENT OFFICIALS

WILLIAM ALEXANDER JULIAN—Treasurer of the United States
PRESTON DELANO—Comptroller of the Currency
NELLIE TAYLOE ROSS—Director of the Mint
EDWARD G. DOLAN—Register of the Treasury
ALVIN W. HALL—Director of the Bureau of Engraving
MAJ. GEN. HENRY GIBBINS—Quartermaster General of the Army
MAJ. GEN. CHARLES R. REYNOLDS—Surgeon General of the Army
REAR ADMIRAL W. B. WOODSON—Judge Advocate of the Navy
BRIG. GEN. SETH WILLIAMS—Quartermaster General of the Navy
FRANCIS W. REICHELDERFER—Chief of Weather Bureau
JOHN R. MOHLER—Chief of the Bureau of Animal Industry
O. E. REED—Chief of the Bureau of Dairy Industry
E. C. AUCHTER—Chief of the Bureau of Plant Industry

UNITED STATES SENATE

CITY	CITY	STATE
Adams, Alva B. (D)	Pueblo	Colorado
Andrews, Charles O. (D)	Orlando	Florida
Ashurst, Henry F. (D)	Prescott	Arizona
Austin, Warren R. (R)	Burlington	Vermont
Bailey, Josiah W. (D)	Raleigh	North Carolina
Bankhead, John H., 2d (D)	Jasper	Alabama
Barbour, W. Warren (R)	Locust	New Jersey
Barkley, Alben W. (D)	Paducah	Kentucky
Bilbo, Theodore G. (D)	Poplarville	Mississippi
Bone, Homer T. (D)	Tocoma	Washington
Borah, William E. (R)	Boise	Idaho
Bridges, H. Styles (R)	East Concord	New Hampshire
Brown, Prentiss M. (D)	St. Ignace	Michigan
Bulow, William J. (D)	Beresford	South Dakota
Burke, Edward R. (D)	Omaha	Nebraska
Byrd, Harry Flood (D)	Berryville	Virginia
Byrnes, James F. (D)	Spartanburg	South Carolina
Capper, Arthur (R)	Topeka	Kansas
Caraway, Hattie W. (D)	Jonesboro	Arkansas
Chavez, Dennis (D)	Albuquerque	New Mexico
Clark, Bennett Champ (D)	LaDue Village, St. Louis County	Missouri
Clark, D. Worth (D)	Pocatello	Idaho
Connally, Tom (D)	Marlin	Texas
Danaher, John A (R)	Hartford	Connecticut
Davis, James J. (R)	Pittsburgh	Pennsylvania
Donahey, Vic (D)	Huntsville, R. F. D.	Ohio
Downey, Sheridan (D)	Atherton	California
Ellender, Allen J. (D)	Houma	Louisiana
Frazier, Lynn J. (R)	Hoople	North Dakota
George, Walter F. (D)	Vienna	Georgia
Gerry, Peter G. (D)	Warwick	Rhode Island
Gibson, Ernest W. (R)	Brattleboro	Vermont
Gillette, Guy M. (D)	Cherokee	Iowa
Glass, Carter (D)	Lynchburg	Virginia
Green, Theodore F. (D)	Providence	Rhode Island
Guffey, Joseph F. (D)	Pittsburgh	Pennsylvania
Gurney, Chan (R)	Yankton	South Dakota
Hale, Frederick (R)	Portland	Maine
Harrison, Pat (D)	Gulfport	Mississippi
Hatch, Carl A. (D)	Clovis	New Mexico
Hayden, Carl (D)	Phoenix	Arizona
Herring, Clyde L. (D)	Des Moines	Iowa
Hill, Lister (D)	Montgomery	Alabama
Holman, Rufus C. (R)	Portland	Oregon
Holt, Rush D. (D)	Weston	West Virginia
Hughes, James H. (D)	Dover	Delaware
Johnson, Edwin C. (D)	Denver	Colorado
Johnson, Hiram W. (R)	San Francisco	California
King, William H. (D)	Salt Lake City	Utah
La Follette, Robert M., Jr. (P)	Madison	Wisconsin
Lee, Josh (D)	Norman	Oklahoma
Lewis, J. Hamilton (D)	Chicago	Illinois
Lodge, Henry Cabot, Jr. (R)	Beverly	Massachusetts
Logan, M. M. (D)	Bowling Green	Kentucky
Lucas, Scott W. (D)	Havana	Illinois
Lundeen, Ernest (FL)	Wayzata, R.F.D.	Minnesota
McCarran, Pat (D)	Reno	Nevada
McKellar, Kenneth (D)	Memphis	Tennessee

UNITED STATES SENATE (Continued)

McNary, Charles L. (R)	Salem, R.F.D.	Oregon
Maloney, Francis T. (D)	Meriden	Connecticut
Mead, James M. (D)	Buffalo	New York
Miller, John E. (D)	Searcy	Arkansas
Minton, Sherman (D)	New Albany	Indiana
Murray, James E. (D)	Butte	Montana
Neely, Matthew M. (D)	Fairmont	West Virginia
Norris, George W. (I)	McCook	Nebraska
Nye, Gerald P. (R)	Cooperstown	North Dakota
O'Mahoney, Joseph C. (D)	Cheyenne	Wyoming
Overton, John H. (D)	Alexandria	Louisiana
Pepper, Claude (D)	Tallahassee	Florida
Pittman, Key (D)	Tonopah	Nevada
Radcliffe, George L. (D)	Baltimore	Maryland
Reed, Clyde M. (R)	Parsons	Kansas
Reynolds, Robert R. (D)	Asheville	North Carolina
Russell, Richard B., Jr. (D)	Winder	Georgia
Schwartz, H. H. (D)	Casper	Wyoming
Schwellenbach, Lewis B. (D)	Neppel	Washington
Sheppard, Morris (D)	Texarkana	Texas
Shipstead, Henrik (FL)	Miltona	Minnesota
Smathers, William H. (D)	Margate	New Jersey
Smith, Ellison D. (D)	Lynchburg	South Carolina
Stewart, Tom (D)	Winchester	Tennessee
Taft, Robert A. (R)	Cincinnati	Ohio
Thomas, Elbert D. (D)	Salt Lake City	Utah
Thomas, Elmer (D)	Medicine Park	Oklahoma
Tobey, Chas. W. (R)	Temple	New Hampshire
Townsend, John G., Jr. (R)	Selbyville	Delaware
Truman, Harry S. (D)	Independence	Missouri
Tydings, Millard E. (D)	Havre de Grace	Maryland
Vandenberg, Arthur H. (R)	Grand Rapids	Michigan
Van Nuys, Frederick (D)	Indianapolis	Indiana
Wagner, Robert F. (D)	New York City	New York
Walsh, David I. (D)	Clinton	Massachusetts
Wheeler, Burton K. (D)	Butte	Montana
White, Wallace H., Jr. (R)	Auburn	Maine
Wiley, Alexander (R)	Chippewa Falls	Wisconsin

HOUSE OF REPRESENTATIVES

Alexander, John G. (R)	Minneapolis	Minnesota
Allen, A. Leonard (D)	Winnfield	Louisiana
Allen, Leo E (R)	Galena	Illinois
Allen, Robert G. (D)	Greensburg	Pennsylvania
Andersen, H. Carl (R)	Tyler	Minnesota
Anderson, C. Arthur (D)	Lemay, St. Louis County	Missouri
Anderson, John Z. (R)	San Juan Bautista	California
Andresen, August H. (R)	Red Wing	Minnesota
Andrews, Walter G. (R)	Buffalo	New York
Angell, Homer D. (R)	Portland	Oregon
Arends, Leslie C. (R)	Melvin	Illinois
Arnold, Laurence F. (D)	Newton	Illinois
Ashbrook, William A. (D)	Johnstown	Ohio
Austin, Albert E. (R)	Old Greenwich	Connecticut
Ball, Thomas R. (R)	Old Lyme	Connecticut
Bankhead, William B. (D)	Jasper	Alabama
Barden, Graham A. (D)	New Bern	North Carolina
Barnes, James M. (D)	Jacksonville	Illinois
Barry, William B. (D)	St. Albans	New York
Barton, Bruce (R)	New York City	New York
Bates, George J. (R)	Salem	Massachusetts
Bates, Joe B. (D)	Greenup	Kentucky
Beam, Harry P. (D)	Chicago	Illinois
Beil, C. Jasper	Gilmer	Texas
Beckworth, Lindley (D)	Kansas City	Missouri
Bender, George H. (R)	Cleveland Heights	Ohio
Blackney, William W. (R)	Flint	Michigan
Bland, Schuyler Otis (D)	Newport News	Virginia
Bloom, Sol (D)	New York City	New York
Boehne, John W. Jr. (D)	Evansville	Indiana
Boland, Patrick J. (D)	Scranton	Pennsylvania
Bolles Stephen (R)	Janesville	Wisconsin
Bolton, Chester C. (R)	Lyndhurst	Ohio
Boren, Lyle H. (D)	Seminole	Oklahoma
Boykin, Frank W. (D)	Mobile	Alabama
Bradley, Fred (R)	Rogers City	Michigan

Bradley, Michael J (D)	Philadelphia	Pennsylvania
Brewster, Ralph O. (R)	Dexter	Maine
Brooks, Overton (D)	Shreveport	Louisiana
Brown, Clarence J. (R)	Blanchester	Ohio
Brown, Paul (D)	Elberton	Georgia
Bryson, Joseph R. (D)	Greenville	South Carolina
Buck, Frank H. (D)	Vacaville	California
Buckler, R. T. (FL)	Crookston R. F. D.	Minnesota
Buckley, Charles A. (D)	New York City	New York
Bulwinkle, Alfred L. (D)	Gastonia	North Carolina
Burch, Thomas G. (D)	Martinsville	Virginia
Burdick, Usher L. (R)	Williston	North Dakota
Burgin, W. O. (D)	Lexington	North Carolina
Byrne, William T. (D)	Loudonville	New York
Byrns, Joseph W., Jr. (D)	Nashville	Tennessee
Byron, William D. (D)	Williamsport	Maryland
Caldwell, Millard F. (D)	Milton	Florida
Cannon, Clarence (D)	Elsberry	Missouri
Cannon, Pat (D)	Miami	Florida
Carlson, Frank (R)	Concordia	Kansas
Carter, Albert E. (R)	Oakland	California
Cartwright, Wilburn (D)	McAlester	Oklahoma
Case, Francis H. (R)	Custer	South Dakota
Casey, Joseph E. (D)	Clinton	Massachusetts
Celler, Emanuel (D)	Brooklyn	New York
Chandler, Walter (D)	Memphis	Tennessee
Chapman, Virgil (D)	Paris	Kentucky
Chiperfield, Robert B. (R)	Canton	Illinois
Church, Ralph E. (R)	Evanston	Illinois
Clark, J. Bayard (D)	Fayetteville	North Carolina
Clason, Charles R. (R)	Springfield	Massachusetts
Claypool, Harold K. (D)	Chillicothe	Ohio
Clavenger, Cliff (R)	Bryan	Ohio
Cluett, E. Harold (R)	Troy	New York
Cochran, John J. (D)	St. Louis	Missouri
Coffee, Harry B. (D)	Chadron	Nebraska
Coffee, John M. (D)	Tacoma	Washington
Cole, William P., Jr. (D)	Towson	Maryland
Cole, W. Sterling (R)	Bath	New York
Collins, Ross A. (D)	Meridian	Mississippi
Colmer, William M. (D)	Pascagoula	Mississippi
Connery, Lawrence J. (D)	Lynn	Massachusetts
Cooley, Harold D. (D)	Nashville	North Carolina
Cooper, Jere (D)	Dyersburg	Tennessee
Corbett, Robert J. (R)	Bellevue	Pennsylvania
Costello, John M. (D)	Hollywood	California
Cox, E. E. (D)	Camilla	Georgia
Crawford, Fred L. (R)	Saginaw	Michigan
Creal, Edward W (D)	Hodgenville	Kentucky
Crosser, Robert (D)	Cleveland	Ohio
Crowe, Eugene B. (D)	Bedford	Indiana
Crowther, Frank (R)	Schenectady	New York
Culkin, Francis D. (R)	Oswego	New York
Cullen, Thomas H. (D)	Brooklyn	New York
Cummings, Fred (D)	Fort Collins	Colorado
Curley, Edward W. (D)	New York City	New York
Curtis Carl T (R)	Minden	Nebraska
D'Alesandro, Thomas, Jr. (D)	Baltimore	Maryland
Darden, Colgate W., Jr. (D)	Norfolk	Virginia
Darrow, George P. (R)	Philadelphia	Pennsylvania
Delaney, John J. (D)	Brooklyn	New York
Dempsey, John J. (D)	Santa Fe	New Mexico
DeRouen, Rene L. (D)	Ville Platte	Louisiana
Dickstein, Samuel (D)	New York City	New York
Dies, Martin (D)	Orange	Texas
Dingell, John D. (D)	Detroit	Michigan
Dirksen, Everett M. (R)	Pekin	Illinois
Disney, Wesley E. (D)	Tulsa	Oklahoma
Ditter, J. William (R)	Ambler	Pennsylvania
Dondero, George A. (R)	Royal Oak	Michigan
Doughton, Robert L. (D)	Laurel Springs	North Carolina
Douglas, Fred J. (R)	Utica	New York
Dowell, Cassius C. (R)	Des Moines	Iowa
Doxey, Wall (D)	Holly Springs	Mississippi
Drewry, Patrick H. (D)	Petersburg	Virginia
Duncan, Richard M. (D)	St. Joseph	Missouri
Dunn, Matthew A. (D)	Mount Oliver, Pittsburgh	Pennsylvania
Durham, Carl T. (D)	Chapel Hill	Nortb Carolina

Dworshak, Henry C. (R)	Surley — Idaho
Eaton, Charles A. (R)	Watchung, Plainfield — New Jersey
Eaton, Thomas M. (R)	Long Beach — California
Eberharter, Herman P. (D)	Pittsburgh — Pennsylvania
Edmiston, Andrew (D)	Weston — West Virginia
Elliott, Alfred J. (D)	Tulare — California
Ellis, Clyde T. (D)	Bentonville — Arkansas
Elston, Charles H. (R)	Newtown, R.F.D. — Ohio
Engel, Albert J. (R)	Muskegon — Michigan
Englebright, Harry L. (D)	Nevada City — California
Evans, Marcellus H. (D)	Brooklyn — New York
Faddis, Charles I. (D)	Waynesburg — Pennsylvania
Fay, James H. (D)	New York City — New York
Fenton, Ivor D. (R)	Mahanoy City — Pennsylvania
Ferguson, Phil (D)	Woodward — Oklahoma
Fernandez, Joachim O. (D)	New Orleans — Louisiana
Fish, Hamilton (R)	Garrison — New York
Fitzpatrick, James M. (D)	New York City — New York
Flaherty, Thomas A. (D)	Boston — Massachusetts
Flannagan, John W., Jr. (D)	Bristol — Virginia
Flannery, J. Harold (D)	Pittston — Pennsylvania
Folger, Alonzo D. (D)	Mount Airy — North Carolina
Ford, Aaron Lane (D)	Ackerman — Mississippi
Ford, Leland M. (R)	Santa Monica — California
Ford, Thomas F. (D)	Los Angeles — California
Fries, Frank W. (D)	Carlinville — Illinois
Fulmer, Hampton P. (D)	Orangeburg — South Carolina
Gamble, Ralph A. (R)	Larchmont — New York
Garrett, Clyde L. (D)	Eastland — Texas
Gartner, Fred C. (R)	Philadelphia — Pennsylvania
Gathings, E. C. (D)	West Memphis — Arkansas
Gavagan, Joseph A. (D)	New York City — New York
Gearhart, Bertrand W. (R)	Fresno — California
Gehrmann, Bernard J. (P)	Mellen, R. F. D. — Wisconsin
Gerlach, Charles L. (R)	Allentown — Pennsylvania
Geyer, Lee E. (D)	Gardena — California
Gibbs, W. Ben (D)	Jesup — Georgia
Gifford, Charles L. (R)	Cotuit — Massachusetts
Gilchrist, Fred C. (R)	**Laurens** — Iowa
Gillie, George W. (R)	Fort Wayne — Indiana
Goldsborough, T. Alan (D)	Denton — Maryland
Gore, Albert (D)	Carthage — Tennessee
Gossett, Ed (D)	Wichita Falls — Texas
Graham, Louis E. (R)	Beaver — Pennsylvania
Grant, George M. (D)	Troy — Alabama
Grant, Robert A. (R)	South Bend — Indiana
Green, Lex (D)	Starke — Florida
Gregory, Noble J. (D)	Mayfield — Kentucky
Griffith, John K. (D)	Slidell — Louisiana
Griswold, Harold W. (R)	West Salem — Wisconsin
Gross, Chester H. (R)	Manchester, R. F. D. — Pennsylvania
Guyer, U. S. (R)	Kansas City — Kansas
Gwynne, John W. (R)	Waterloo — Iowa
Hall, Leonard W. (R)	Oyster Bay — New York
Halleck, Charles A. (R)	Rensselaer — Indiana
Hancock, Clarence E. (R)	Syracuse — New York
Hare, Butler B. (D)	Saluda — South Carolina
Harness, Forest A. (R)	Kokomo — Indiana
Harrington, Vincent F. (D)	Sioux City — Iowa
Hart, Edward J. (D)	Jersey City — New Jersey
Harter, Dow W. (D)	Akron — Ohio
Harter, J. Francis (R)	Eggertsville — New York
Hartley, Fred A., Jr. (R)	Kearny — New Jersey
Havenner, Franck R. (D)	San Francisco — California
Hawks, Charles, Jr. (R)	Horicon — Wisconsin
Healey, Arthur D. (D)	Somerville — Massachusetts
Heinke, George H. (R)	Nebraska City — Nebraska
Hendricks, Joe (D)	De Land — Florida
Hennings, Thomas C., Jr. (D)	St. Louis — Missouri
Hess, William E. (R)	Cincinnati — Ohio
Hill, Knute (D)	Prosser — Washington
Hinshaw, Carl (R)	Pasadena — California
Hobbs, Sam (D)	Selma — Alabama
Holmes, Peter G. (R)	Allegan — Michigan
Hook, Frank E. (D)	Worcester — Massachusetts
Hope, Clifford R. (R)	Ironwood — Michigan
Horton, Frank (R)	Garden City — Kansas
Houston, John M. (D)	Saddlestring — Wyoming
Hull, Merlin (P)	Newton — Kansas
	Black River Falls — Wisconsin

Hunter, John F. (D)	Toledo	Ohio
Izac, Ed V. (D)	San Diego	California
Jacobsen, William S. (D)	Clinton	Iowa
Jarman, Pete (D)	Livingston	Alabama
Jarrett, Benjamin (R)	Farrell	Pennsylvania
Jeffries, Walter S. (R)	Margate, Atlantic City	New Jersey
Jenkins, Thomas A. (R)	Ironton	Ohio
Jenks, Arthur B. (R)	Manchester	New Hampshire
Jensen, Ben F. (R)	Exira	Iowa
Johns, Joshua L. (R)	Algoma	Wisconsin
Johnson, Anton J. (R)	Macomb	Illinois
Johnson, George W. (D)	Parkersburg	West Virginia
Johnson, Jed (D)	Anadarko	Oklahoma
Johnson, Luther A. (D)	Corsicana	Texas
Johnson, Lyndon B. (D)	Johnson City	Texas
Johnson, Noble J. (R)	Terre Haute	Indiana
Jones, Marvin (D)	Amarillo	Texas
Jones, Robert F. (R)	Cairo	Ohio
Kean, Robert W. (R)	Livingston	New Jersey
Kee, John (D)	Bluefield	West Virginia
Keefe, Frank B. (R)	Oshkosh	Wisconsin
Keller, Kent E. (D)	Ava	Illinois
Kelly, Edward A. (D)	Chicago	Illinois
Kennedy, Ambrose J. (D)	Baltimore	Maryland
Kennedy, Martin J. (D)	New York City	New York
Kennedy, Michael J. (D)	New York City	New York
Keogh, Eugene J. (D)	Brooklyn	New York
Kerr, John H. (D)	Warrenton	North Carolina
Kilday, Paul J. (D)	San Antonio	Texas
Kinzer, J. Roland (R)	Lancaster	Pennsylvania
Kirwan, Michael J. (D)	Youngstown	Ohio
Kitchens, Wade H. (D)	Magnolia	Arkansas
Kleberg, Richard M. (D)	Corpus Christi	Texas
Knutson, Harold (R)	St. Cloud	Minnesota
Kocialkowski, Leo (D)	Chicago	Illinois
Kramer, Charles (D)	Los Angeles	California
Kunkel, John C (R)	Harrisburg	Pennsylvania
Lambertson, William P. (R)	Fairview	Kansas
Landis, Gerald W. (R)	Linton	Indiana
Lanham, Fritz G. (D)	Fort Worth	Texas
Larrabee, William H. (D)	New Palestine	Indiana
Lea, Clarence F. (D)	Santa Rosa	California
Leavy, Charles H. (D)	Spokane	Washington
LeCompte, Karl M. (R)	Corydon	Iowa
Lemke, William (R)	Fargo	North Dakota
Lesinski, John (D)	Dearborn	Michigan
Lewis, Earl R. (R)	St. Clairsville	Ohio
Lewis, Lawrence (D)	Denver	Colorado
Lord, Bert (R)	Afton	New York
Luce, Robt. (R)	Waltham	Massachusetts
Ludlow, Louis (D)	Indianapolis	Indiana
McAndrews, James (D)	Chicago	Illinois
McArdle, Joseph A. (D)	Pittsburgh	Pennsylvania
McCormack, John W. (D)	Boston	Massachusetts
McDowell, John (R)	Wilkinsburg	Pennsylvania
McGehee, Dan R. (D)	Meadville	Mississippi
McGranery, James P. (D)	Philadelphia	Pennsylvania
McKeough, Raymond S. (D)	Chicago	Illinois
McLaughlin, Charles F. (D)	Omaha	Nebraska
McLean, Donald H. (R)	Elizabeth	New Jersey
McLeod, Clarence J. (R)	Detroit	Michigan
McMillan, John L. (D)	Florence	South Carolina
McMillan, Thomas S. (D)	Charleston	South Carolina
McReynolds, Sam D. (D)	Chattanooga	Tennessee
Maas, Melvin J. (R)	St. Paul	Minnesota
Maciejewski, Anton F. (D)	Cicero	Illinois
Magnuson, Warren G. (D)	Seattle	Washington
Mahon, George H. (D)	Colorado	Texas
Maloney, Paul H. (D)	New Orleans	Louisiana
Mansfield, Joseph J. (D)	Columbus	Texas
Mapes, Carl E. (R)	Grand Rapids	Michigan
Marcantonio Vito (AL)	New York City	New York
Marshall, L. L. (R)	Euclid	Ohio
Martin, John A. (D)	Pueblo	Colorado
Martin, John C. (D)	Salem	Illinois
Martin, Joseph W., Jr. (R)	North Attleboro	Massachusetts
Martin, Thomas E. (R)	Iowa City	Iowa
Mason, Noah M. (R)	Oglesby	Illinois
Massingale, Sam C (D)	Cordell	Oklahoma
May, Andrew J. (D)	Prestonsburg	Kentucky

Merritt, Matthew J. (D)	Malba (Flushing)	New York
Michener, Earl C. (R)	Adrian	Michigan
Miller, William J. (R)	Wethersfield	Connecticut
Mills, Newt V. (D)	Monroe	Louisiana
Mills, Wilbur D. (D)	Kensett	Arkansas
Mitchell, Arthur W (D)	Chicago	Illinois
Monkiewicz, B. J. (R)	New Britain	Connecticut
Monroney, A. S. Mike (D)	Oklahoma City	Oklahoma
Moser, Guy L (D)	Douglassville	Pennsylvania
Mott, James W (R)	Salem	Oregon
Mouton, Robert L (D)	Lafayette	Louisiana
Mundt, Karl E (R)	Madison	South Dakota
Murdock, Abe (D)	Beaver	Utah
Murdock, John R (D)	Tempe	Arizona
Murray, Reid F. (R)	Waupaca	Wisconsin
Myers, Francis J (D)	Philadelphia	Pennsylvania
Nelson, William L (D)	Columbia	Missouri
Norrell, W. F. (D)	Monticello	Arkansas
Norton, Mary T. (D)	Jersey City	New Jersey
O'Brien, Joseph J. (R)	East Rochester	New York
O'Connor, James F. (D)	Livingston	Montana
O'Day, Caroline (D)	Rye	New York
O'Leary, James A. (D)	West New Brighton	New York
Oliver, James C. (R)	South Portland	Maine
O'Neal, Emmet (D)	Louisville	Kentucky
Osmers, Frank C. Jr. (R)	Haworth	New Jersey
O'Toole, Donald L. (D)	Brooklyn	New York
Owen, E. M. (D)	Griffin	Georgia
Pace, Stephen (D)	Americus	Georgia
Parsons, Claude V. (D)	Golconda	Illinois
Patman, Wright (D)	Texarkana	Texas
Patrick, Luther (D)	Birmingham	Alabama
Patton, Nat (D)	Crockett	Texas
Pearson, Herron (D)	Jackson	Tennessee
Peterson, Hugh (D)	Ailey	Georgia
Peterson, J. Hardin (D)	Lakeland	Florida
Pfeifer, Joseph L (D)	Brooklyn	New York
Pierce, Wallace E. (R)	Plattsburg	New York
Pierce, Walter M. (D)	La Grande	Oregon
Pittenger, William A. (R)	Duluth	Minnesota
Plumley, Charles A. (R)	Northfield	Vermont
Poage, W. R. (D)	Waco	Texas
Polk, James G. (D)	Highland	Ohio
Powers, D. Lane (R)	Trenton	New Jersey
Rabaut, Louis C. (D)	Grosse Pointe Park	Michigan
Ramspeck, Robert (D)	Atlanta	Georgia
Randolph, Jennings (D)	Elkins	West Virginia
Rankin, John E. (D)	Tupelo	Mississippi
Rayburn, Sam (D)	Bonham	Texas
Reece, B. Carroll (R)	Johnson City	Tennessee
Reed, Chauncey W. (R)	West Chicago	Illinois
Reed, Daniel A. (R)	Dunkirk	New York
Rees, Edward H. (R)	Emporia	Kansas
Rich, Robert F. (R)	Woolrich	Pennsylvania
Richards, James P. (D)	Lancaster	South Carolina
Risk, Charles F. (R)	Saylesville	Rhode Island
Robertson, A. Willis (D)	Lexington	Virginia
Robinson, J. W. (D)	Provo	Utah
Robsion, John M. (R)	Barbourville	Kentucky
Rockefeller, Lewis K. (R)	Chatham	New York
Rodgers, Robert L. (R)	Erie	Pennsylvania
Rogers, Edith Nourse (R)	Lowell	Massachusetts
Rogers, Will (D)	Oklahoma City	Oklahoma
Romjue, Milton A (D)	Macon	Missouri
Routzohn, Harry N (R)	Dayton	Ohio
Rutherford, Albert G. (R)	Honesdale	Pennsylvania
Ryan, Elmer J. (D)	South St. Paul	Minnesota
Sabath, Adolph J. (D)	Chicago	Illinois
Sacks, Leon (D)	Philadelphia	Pennsylvania
Sandager, Harry (R)	Cranston	Rhode Island
Sasscer, Lansdale G.	Upper Marlboro	Maryland
Satterfield, Dave E., Jr. (D)	Richmond	Virginia
Schaefer, Edwin M. (D)	Belleville	Illinois
Schafer, John C. (R)	Milwaukee	Wisconsin
Schiffler, Andrew C. (R)	Wheeling	West Virginia
Schuetz, Leonard W. (D)	Chicago	Illinois
Schulte, William T. (D)	Hammond	Indiana
Schwert, Pius L (D)	Buffalo	New York
Seccombe, James (R)	Reno	Nevada
Scrugham, James G.	Canton	Ohio

Secrest, Robert T. (D)	Caldwell	Ohio
Seger, George N. (R)	Passaic	New Jersey
Shafer, Paul W. (R)	Battle Creek	Michigan
Shanley, James A. (D)	New Haven	Connecticut
Shannon, Joseph B. (D)	Kansas City	Missouri
Sheppard, Harry R. (D)	Yucaipa	California
Short, Dewey (R)	Galena	Missouri
Simpson, Richard M. (R)	Huntingdon	Pennsylvania
Sirovich, William I. (D)	New York City	New York
Smith, Clyde H. (R)	Skowhegan	Maine
Smith, Frederick C. (R)	Marion	Ohio
Smith, Howard W. (D)	Alexandria	Virginia
Smith, J. Joseph (D)	Waterbury	Connecticut
Smith, Joe L. (D)	Beckley	West Virginia
Smith, Martin F. (D)	Hoquiam	Washington
Smith, T. V. (D)	Chicago	Illinois
Snyder, J. Buell (D)	Perryopolis	Pennsylvania
Somers, Andrew L. (D)	Brooklyn	New York
South, Charles L. (D)	Coleman	Texas
Sparkman, John J (D)	Huntsville	Alabama
Spence, Brent (D)	Fort Thomas	Kentucky
Springer, Raymond S. (R)	Connersville	Indiana
Starnes, Joe (D)	Guntersville	Alabama
Steagall, Henry B. (D)	Ozark	Alabama
Stearns, Foster (R)	Hancock	New Hampshire
Stefan, Karl (R)	Norfolk	Nebraska
Sullivan, Christopher D. (D)	New York City	New York
Sumner, Jessie (R)	Milford	Illinois
Sumners, Hatton W. (D)	Dallas	Texas
Sutphin, William H. (D)	Matawan	New Jersey
Sweeney, Martin L. (D)	Cleveland	Ohio
Taber, John (R)	Auburn	New York
Talle, H. O. (R)	Decorah	Iowa
Tarver, Malcolm C. (D)	Dalton	Georgia
Taylor, Edward T. (D)	Glenwood Springs	Colorado
Taylor, J. Will (R)	Knoxville	Tennessee
Tenerowicz, Rudolph G. (D)	Hamtramck	Michigan
Terry, David D. (D)	Little Rock	Arkansas
Thill, Lewis D. (R)	Milwaukee	Wisconsin
Thomas, Albert (D)	Houston	Texas
Thomas, J. Parnell (R)	Allendale	New Jersey
Thomason, R. Ewing (D)	El Paso	Texas
Thorkelson, J. (R)	Butte	Montana
Tibbott, Harve (R)	Ebensburg	Pennsylvania
Tinkham, George Holden (R)	Boston	Massachusetts
Tolan, John H. (D)	Oakland	California
Treadway, Allen T. (R)	Stockbridge	Massachusetts
Turner, Clarence W. (D)	Waverly	Tennessee
Van Zandt, James E. (R)	Altoona	Pennsylvania
Vincent, Beverly M. (D)	Brownsville	Kentucky
Vinson, Carl (D)	Milledgeville	Georgia
Voorhis, H. Jerry (D)	San Dimas	California
Vorys, John M. (R)	Columbus	Ohio
Vreeland, Albert L. (R)	East Orange	New Jersey
Wadsworth, James W. (R)	Geneseo	New York
Wallgren, Mon C (D)	Everett	Washington
Walter, Francis E. (D)	Easton	Pennsylvania
Warren, Lindsay C. (D)	Washington	North Carolina
Weaver, Zebulon (D)	Asheville	North Carolina
Welch, Richard J. (R)	San Francisco	California
West, Milton H. (D)	Brownsville	Texas
Wheat, William H. (R)	Rantoul	Illinois
Whelchel, B. Frank (D)	Gainesville	Georgia
White, Compton I. (D)	Clarksfork	Idaho
White, Dudley A. (R)	Norwalk	Ohio
Whittington, William M. (D)	Greenwood	Mississippi
Wigglesworth, Richard B. (R)	Milton	Massachusetts
Williams, Clyde (D)	Hillsboro	Missouri
Williams, George S. (R)	Millsboro	Delaware
Winter, Thomas D. (R)	Girard	Kansas
Wolcott, Jesse P. (R)	Port Huron	Michigan
Wolfenden, James (R)	Upper Darby	Pennsylvania
Wolverton, Charles A. (R)	Merchantville	New Jersey
Wood, Reuben T. (D)	Springfield	Missouri
Woodruff, Roy O. (R)	Bay City	Michigan
Woodrum, Clifton A. (D)	Roanoke	Virginia
Youngdahl, Oscar (R)	Minneapolis	Minnesota
Zimmerman, Orville (D)	Kennett	Missouri

N. C. GOVERNMENT

EXECUTIVE DEPARTMENT

CLYDE R. HOEY ---------- Governor
W. P. HORTON ---------- Lieutenant Governor
THAD EURE ---------- Secretary of State
GEORGE ROSS POU ---------- Auditor
C. M. JOHNSON ---------- Treasurer
CLYDE A. ERWIN ---------- Superintendent Public Instruction
HARRY McMULLAN ---------- Attorney General
T. W. BRUTON ----------
R. H. WETTACH ---------- Assistant Attorneys General
L. O. GREGORY ----------

SUPREME COURT

W. P. STACY ---------- Chief Justice
HERIOT CLARKSON ---------- Associate Justice
MICHAEL SCHENCK ---------- Associate Justice
W. A. DEVIN ---------- Associate Justice
M. V. BARNHILL ---------- Associate Justice
J. WALLACE WINBORNE ---------- Associate Justice
A. A. F. SEAWELL ---------- Associate Justice
DILLARD S. GARDNER ---------- Librarian
DILLARD S. GARDNER ---------- Marshal
EDWARD MURRAY ---------- Clerk
ROBERT C. STRONG ---------- Reporter

MEMBERS OF THE GENERAL ASSEMBLY OF NORTH CAROLINA
SESSION 1939
Senators

(Democrats except otherwise indicated)

First District—W. I. Halstead, South Mills; J. J. Hughes, Elizabeth City.
Second District—W. B. Rodman, Jr., Washington; D. B. Fearing, Manteo.
Third District—C. W. Spruill, Windsor.
Fourth District—W. G. Clark, Tarboro; Dr. T. W. M. Long, Roanoke Rapids.
Fifth District—Arthur B. Corey, Greenville.
Sixth District—J. C. Eagles, Wilson; W. L. Lumpkin, Louisburg.
Seventh District—John D. Larkins, Jr., Trenton; Fred I. Sutton, Kinston.
Eighth District—E. J. Wellons, Smithfield; Edgar H. Bain, Goldsboro.
Ninth District—Geo. R. Ward, Wallace; Emmett H. Bellamy, Wilmington.
Tenth District—S. B. Frink, Southport; K. Clyde Council, Wananish.
Eleventh District—Robt. A. McIntyre, Lumberton.
Twelfth District—M. G. Boyette, Carthage; Fred S. Thomas, Erwin.
Thirteenth District—Wade Barber, Pittsboro; L. Y. Ballentine, Varnia.
Fourteenth District—Frank H. Gibbs, Warrenton.
Fifteenth District—John S. Watkins, Route 2, Virgilina, Virginia.
Sixteenth District—Jos. H. Warren, Prospect Hill; J. W. Umstead, Jr., Chapel Hill.
Seventeenth District—T. J. Gold, High Point; J. Hampton Price, Leaksville.
Eighteenth District—O. C. Bruton, Mount Gilead; J. G. Jewell, Hamlet.
Nineteenth District—H. P. Taylor, Wadesboro; W. Erskine Smith, Albemarle.
Twentieth District—A. B. Palmer, Concord; Joe L. Blythe, Charlotte.
Twenty-first District—E. C. Gregory, Salisbury.
Twenty-second District—Gordon Gray, Winston-Salem.
Twenty-third District—Fred Folger, Mt. Airy.
Twenty-fourth District—C. H. Cowles (R), N. Wilkesboro.
Twenty-fifth District—W. A. Graham, Iron Station; Jack Joyner, Statesville.
Twenty-sixth District—J. H. Separk, Gastonia.
Twenty-seventh District—Ralph W. Gardner, Shelby; L. B. Prince Hendersonville.
Twenty-eighth District—H. J. Hatcher, Morganton.
Twenty-ninth District—W. B. Austin, Jefferson.
Thirtieth District—J. V. Bowers (R), Newland.
Thirty-first District—Zeb F. Curtis, Asheville.
Thirty-second District—Chester A. Cogburn, Canton.
Thirty-third District—R. B. Morphew, Robbinsville.

Alamance—Dr. Will S. Long, Graham.
Alexander—A. C. Payne, Taylorsville.
Alleghany—S. W. Brown, Sparta.
Anson—U. B. Blalock, Wadesboro.
Ashe—Ira T. Johnston, Jefferson.
Avery—W. C. Pittman (R), Spear.
Beaufort—Dr. Zeno L. Edwards, Washington.
Bertie—Thomas N. Peele, Lewiston.
Bladen—U. S. Page, R.F.D. 7, Fayetteville.
Brunswick—Cornelius Thomas, Shallotte.
Buncombe—R. E. Finch, Black Mountain; Hubert C. Jarvis, Asheville.
Burke—Leon Butler, Valdese.
Cabarrus, E. T. Bost, Jr., Concord.
Caldwell—J. T. Pritchett, Lenoir.
Camden—R. L. Bray, Belcross.
Carteret—Fred R. Seeley, Beaufort.
Caswell—W. C. Taylor ,Blanch.
Catawba—Ralph Flowers, Hickory.
Chatham—C. C. Hall, Pittsboro.
Cherokee—Clyde H. Jarrett (R), Andrews.
Chowan—John F. White, Edenton.
Clay—A. Lee Penland, Hayesville.
Cleveland—O. M. Mull, Shelby.
Columbus—Raymond B. Mallard, Tabor City.
Craven—D. L. Ward, New Bern.
Cumberland—D. Lacy McBryde, Fayetteville.
Currituck—G. C. Boswood, Gregory.
Dare—Roy L. Davis, Wanchese.
Davidson—J. Lee Wilson, Lexington.
Davie—J. B. Grant (R), Mocksville.
Duplin—C. E. Quinn, Kenansville.
Durham—Victor S. Bryant, Durham; Forrest A. Pollard, Durham.
Edgecombe—W. W. Eagles, Macclesfield.
Forsyth—Rex Gass, Winston-Salem; T. Spruill Thornton, Winston-Salem; Virgil A. Wilson, Rural Hall.
Franklin—A. F. Johnson, Louisburg.
Gaston—Carl A. Rudisill, Cherryville; R. G. Cherry, Gastonia.
Gates—E. S. A. Ellenor, Gates.
Graham—Dr. J. H. Crawford, Robinsville.
Granville—James W. Horner, Oxford.
Greene—E. A. Rasberry, Snow Hill.
Guilford—Joe T. Carruthers, Jr., Greensboro; John W. Caffey, Greensboro; Rupert T. Pickens, High Point.
Halifax—B. B. Everett, Palmyra; Wm. D. Holloman, Weldon.
Harnett—N. McK. Ross, Lillington.
Haywood—Glenn C. Palmer, Clyde, R.F.D. 1.
Henderson—L. L. Burgin, Rt. 1, Horse Shoe.
Hertford—R. H. Underwood, Murfreesboro.
Hoke—E. B. McNeill, Raeford.
Hyde—Geo. T. Davis, Swan Quarter.
Iredell—Zeb V. Turlington, Mooresville.
Jackson—Dan Tompkins, Sylva.
Johnston—Lawrence H. Wallace, Smithfield; R. T. Fulghum, Kenly.
Jones—R. P. Bender, Pollocksville.
Lee—J. M. Willcox, R. 3, Sanford.
Lenoir—Fitzhugh E. Wallace, Kinston.
Lincoln—Sheldon M. Roper, Lincolnton.
Macon—Geo. B. Patton, Frankiin.
Madison—J. M. Baley, Jr., (R), Marshall.
Martin—Hugh Horton, Williamston.
McDowell—Ashby Robinson, Old Fort.
Mecklenburg—J. B. Vogler, Charlotte; Marvin L. Ritch, Charlotte; J. W. Alexander, Charlotte.
Mitchell—Jeter C. Burleson, (R), Bakersville.
Montgomery—E. R. Burt, Biscoe.
Moore—W. R. Clegg, Carthage.
Nash—W. E. Fenner, Rocky Mount; C. C. Abernathy, Spring Hope.
New Hanover—John Q. LeGrand, Wilmington; John R. Morris, Wilmington.
Northhampton—H. L. Joyner, Jackson.
Onslow—Geo. W. Phillips, Jacksonville.
Orange—Roland P. McClamrock, Chapel Hill.
Pamlico—Dallas Mallison, Oriental.
Pasquotank—W. Clarence Morse, Jr., Elizabeth City.
Pender—A. H. Davis, Burgaw.
Perquimans—J. T. Benton, Hertford.
Person—E. P. Warren, Hurdle Mills.
Pitt—S. O. Worthington, Greenville; John S. Moore; Bethel.
Polk—C. P. Rogers, Tryon.
Randolph—J. D. Ross, Asheboro.
Richmond—R. T. McNair, Rockingham.
Robeson—Frank McNeill, Lumberton; I. P. Graham, Proctorville.
Rockingham—T. C. Stone, Stoneville; Joe W. Garrett, Madison.
Rowan—Walter Murphy, Salisbury, George Uzzell, Salisbury.
Rutherford—Grady Withrow, Hollis.
Sampson—Jas. B. Barefoot, (R). R.F.D., Godwin.
Scotland—O. L. Moore, Laurinburg.
Stanly—C. C. Efird, Albemarle.
Stokes—Wm. F. Marshall, Danbury.
Surry—Henry C. Dobson, Elkin.
Swain—T. D. Bryson, Jr., Bryson City.
Transylvania—W. Pat Kimzey, Brevard.
Tyrell—R. S. Knight, Jr., Columbia.
Union—O. L. Richardson, Monroe.
Vance—W. A. Hunt, Henderson.
Wake—Arch T. Allen, Raleigh; Wm. T. Hatch, Raleigh; C. B. Park, Jr., Raleigh.
Warren—John Kerr, Jr., Warrenton.
Washington—Wilbur M. Darden, Plymouth.
Watauga—Roby T. Greer, Boone.
Wayne—W. Frank Taylor, Goldsboro; J. Leslie Crawford, Pikeville.
Wilkes—David Sebastian (R), Hays.
Wilson—Larry I. Moore, Jr., Wilson.
Yadkin—Frank M. Woodhouse, Boonville.
Yancey—D. M. Buck, Bald Mountain.

"USED CAR HEADQUARTERS"

Ford

MERCURY-8

LINCOLN-ZEPHYR

COMMUNITY MOTORS

P. C. Duckworth, Owner and Mgr.

Phone 347 — 101 E. Ash

BRANCH BANKING & TRUST CO.

COMPLETE BANKING SERVICE

Member F. D. I. C.

Phone 380 — Goldsboro, N. C.

GOLDSBORO

HEATING AND PLUMBING SUPPLY COMPANY

T. L. Blow, Mgr.

Oil Burners — Coal Stokers — Air Conditioning

Phone 157 — 213 W. Walnut

GRADE "A" PASTEURIZED

Milk

Phone 166

CREAM — BUTTERMILK

Gardner's Dairy Products

503 WEST MULBERRY

Francis W. Stanley — Ralph A. Yelverton

STANLEY-YELVERTON, INC.

FUNERAL DIRECTORS

Ambulance Service --- Phone 1364

GOLDSBORO, N. C.

"One Stop Service"

BUILDERS SUPPLIES CO.

BUILDING MATERIALS AND SUPPLIES

SAND AND GRAVEL

Phone 390 — 128 SOUTH JAMES ST NEAR WALNUT

Goldwayne Laundry & DRY Cleaners

ODORLESS DRY CLEANING

138 S. Center — Phones 25 and 26

GEORGE A. PARKER

WESTINGHOUSE RANGES, REFRIGERATORS, WATER HEATERS AND FANS

LIGHT FIXTURES — PHONOGRAPH RECORDINGS — RADIOS

Phone 1434 — 211 W. Walnut

E. F. TAYLOR --- *General Contractor*

P. O. BOX 253—GOLDSBORO

Phone 310 — 501-02 Bank of Wayne Bldg.

Baldwin Directory Service Is Unique

NO OTHER PUBLISHER IN THE UNITED STATES OFFERS THE PUBLIC A DIRECTORY OF THE TYPE ISSUED BY THE BALDWIN ORGANIZATION. BUSINESS FIRMS USING BALDWIN DIRECTORY SERVICE ARE UNANIMOUS IN THEIR ACCLAIM OF ITS MANY UNIQUE FEATURES

UNIQUE DISTINCTIVE ABCD A BALDWIN CITY DIRECTORY

Baldwin Directory Company, Inc.

125 MEETING ST. CHARLESTON, S. C.

BALDWIN'S

GOLDSBORO

NORTH CAROLINA

BUYER'S GUIDE

AND

CIVIC SECTION

Containing display advertisements of business and commercial establishments, industrial plants and manufacturers; cards of professional men and women, full page announcements of churches, schools, clubs, lodges, associations and other civic institutions, alphabetically classified for convenient use.

The Show Window of Goldsboro

WAYNE COUNTY PUBLIC LIBRARY
GOLDSBORO, N. C. 27530

THE CAROLINA PUBLICITY AND DEVELOPMENT ASSOCIATION

Goldsboro, North Carolina

W. C. Denmark, Managing Director

This Association is designed and equipped to assist the Cities, Counties and Towns in making Industrial surveys, organizing commrecial bodies, preparing publicity matter for the promotion and development of the natural resources from an Industrial, Agricultural and recreational standpoint.
Our representative will meet with individuals or groups to discuss our methods of promotional and development work without obligation on the part of the inquirer.

Address your inquiries to W. C. Denmark, Goldsboro, North Carolina.

THE WAYNE AGRICULTURAL SOCIETY

Goldsboro, North Carolina

operators of the Wayne County Fair, the Goldsboro Auction Produce Market and other methods of co-operating with the farmers of Eastern North Carolina in marketing farm products. We offer an opportunity to commission brokers, wholesale dealers of farm products and manufacturers to confer with us with reference to an established agency in the Eastern section of North Carolina.

Write W. C. Denmark, Goldsboro, North Carolina, for full details.

ACCOUNTANTS

NORBORNE G. SMITH

PUBLIC ACCOUNTANT

Audits -- Systems -- Tax Service

Borden Building Goldsboro, North Carolina

AUTO BODY SERVICE

HARRIS AUTO BODY SERVICE

A. M. Harris, Prop.

Front End and Frame Alignment by "Bear"

Truck Bodies Made to Order — Wrecked Cars and Trucks Rebuilt

Wheel Turning and Straightening

Phone 235 308 E. Walnut St.

AUTO SERVICE STORES

Firestone

AUTO SUPPLY & SERVICE STORES

BATTERIES • SPARK PLUGS • TIRES

BRAKE LINING • AUTO SUPPLIES

236-38 N. CENTER STREET PHONE 1301

GOLDSBORO, N. C.

"The Home of Bear"

LANGSTON TIRE CO.

Goodrich Tires, Batteries and Auto Supplies

Complete "Bear" Safety Lane Service

Phone 93 137 N. Center St.

THE BANK OF WAYNE

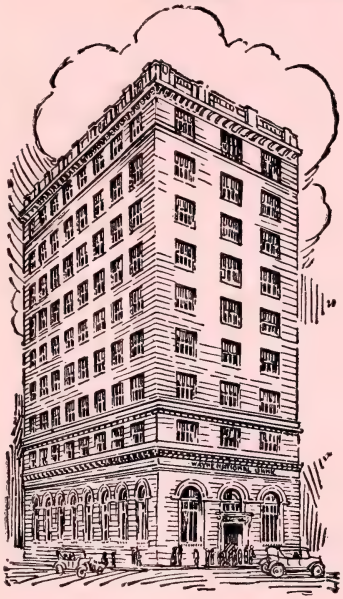

F. B. Daniels, President

J. B. Burroughs Cashier

Herman Weil, Vice-Pres.

R. F. Griswold, Asst. Cashier

R. M. Davis Exec. Vice-Pres.

E. A. Williams Asst. Cashier

Member Federal Deposit Insurance Corp.

THE GREATEST ASSET A MAN CAN HAVE IS A FAMILY AND A HOME OF HIS OWN

You Build The Family

We'll Build THE HOME

E. F. TAYLOR, *General Contractor*

Phone 310 **Offices Bank of Wayne Bldg.**

Building a Greater Goldsboro

The Goldsboro Chamber of Commerce is an active agency interested in building GREATER GOLDSBORO, "The Friendly City in the Heart of Eastern Carolina" . . . the section's "Agricultural and Industrial Center."

Your Chamber of Commerce is the only full time organized agency in Goldsboro devoted to the growth and interest of the community.
All worthwhile agricultural, civic, commercial, industrial, moral, religious and social activities tending to make for a "GREATER GOLDSBORO"

are encouraged by your Chamber of Commerce.
Are you helping to build a

GREATER GOLDSBORO?

GOLDSBORO Chamber of Commerce

And Merchants Association, Inc.

Hotel Goldsboro **Telephone 120**

WAYNE COUNTY

"One of North Carolina's Most Progressive Counties"

•

J. H. Hawley, Jr. ---------- County Auditor
M. E. Robinson ---------- Chairman, Board of County Commissioners
W. R. Allen ---------- Chairman, Board of Education
J. Floyd Barden ---------- Clerk of Court
J. A. Best ---------- Supt., Public Welfare Department
Wm. E. Ormond ---------- Register of Deeds
S. B. McPheeters ---------- Register of Vital Statistics
C. C. Jordan ---------- Sanitary Inspector
Paul C. Garrison ---------- Sheriff
J. W. Wilson ---------- Supt. of Schools
A. G. Pelt ---------- Tax Collector

•

County Court House, 224 E. Walnut

CLEANERS AND HATTERS

"Service That Satisfies"

PARAMOUNT CLEANERS AND HATTERS

Phone

1212

227 East Walnut St.

CREDIT JEWELERS

ROGERS CREDIT JEWELERS

DIAMONDS JEWELRY WATCHES

CHINA SILVERWARE CAMERAS

109 South Center St. **Phone 1278**

DEPARTMENT STORES

"We Sell To

Sell Again"

Phone 198 122-24 W. Walnut

DRUGGISTS

"The Best Drug Store in Town for Country People

The Best Drug Store in the Country for Town People"

A. G. PELT, JR.'S

CASH DRUG STORE

Phone 170

Immediate Delivery Service

DRUGGISTS

ROBINSON'S DRUG STORE

Registered Druggists

Everything in Drugs, Toilet Articles and Stationery

Phone 823 Goldsboro, N. C.

FLORISTS—RETAIL

CASEY FLORAL SERVICE

Donald R. Waggoner, Prop.

"The Beauty of Our Business is Flowers"

Raleigh Road Goldsboro

FUNERAL HOMES

SEYMOUR FUNERAL HOME

Ambulance Service

107 W. Chestnut St. Phone 1065

FURNITURE DEALERS

"Home Owned for Home Folks"

HOME FURNITURE CO.

New and Used Furniture

We Repair All Types of Stoves

Phone 1378 118 N. John

HARDWARE

PAINTS RADIOS

HUB HARDWARE COMPANY

- HEADQUARTERS FOR SPORTING GOODS
- OUTBOARD MOTORS
- FISHING TACKLE
- WASHING MACHINES
- TOOLS AND CUTLERY
- BUILDERS' HARDWARE

ELECTRIC REFRIGERATORS STOVES AND RANGES

LAUNDRIES AND DRY CLEANERS

WHITE'S LAUNDRY AND CLEANERS

"There Is a Difference"

Cor. Ash and John Sts. Phone 1010

MACHINISTS

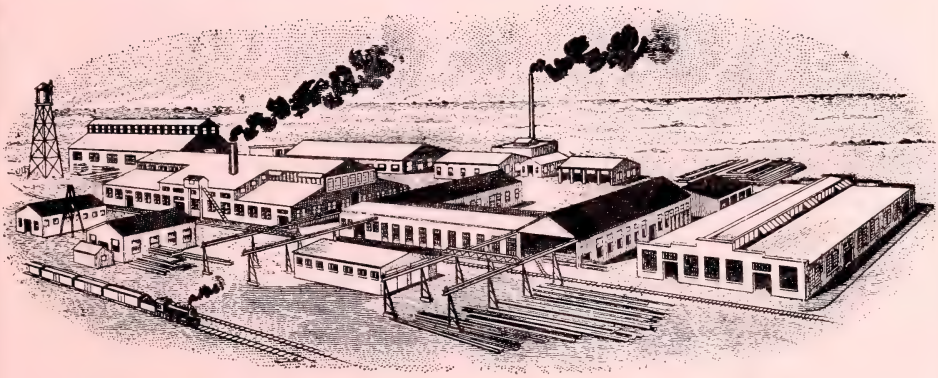

DEWEY BROS.

Stationary Engines, Saw Mills, Boilers, Electric Motors, Pumps, Founders, Machinists, Mill Supplies, Steel Fabricators, Municipal Castings a Specialty

P. O. Box 555 *Phones 30 and 632*

GOLDSBORO, N. C.

AMERICAN AMOCO GAS

AMOCO GASOLINE and MOTOR OILS

GREASES • FUEL OILS • KEROSENE • INSECTICIDES

ROBERT E. BRYAN

Goldsboro, N. C. PHONES 99 and 1166—GOLDSBORO Fayetteville, N. C.

O. F. Dumas L. D. Giddens

DUMAS-GIDDENS OIL COMPANY

Be sure PURE with Pure

Distributors of Quality Fuel Oil

Plant 950 S. George St. Phone 234

OIL AND LUBRICANT DEALERS

Howell-Hollowell Oil Co.

"Your Mileage Merchants"

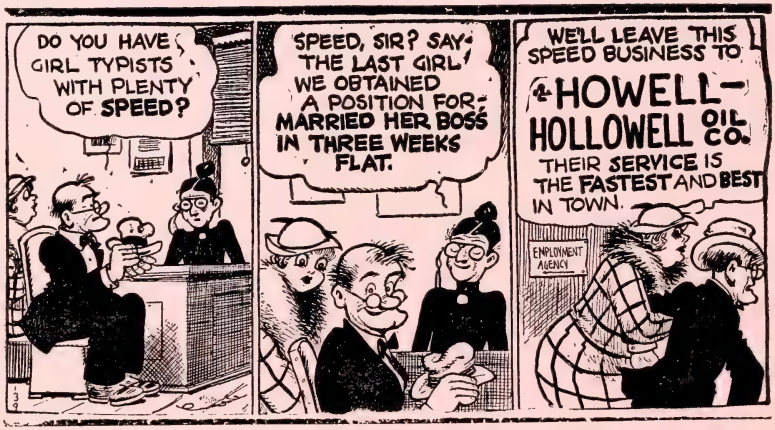

• Fuel Oil • Kerosene • Conoco Gas and Germ-Processed Motor Oil
Gillette Tires

PHONE 543 BULK PLANT—WILSON HIGHWAY

OIL AND LUBRICANT DEALERS

J. RAY EDMUNDSON

Commission Agent

STANDARD OIL CO. OF N. J.

Esso and Esso Extra Kerosene Fuel Oil

Atlas Tires — Batteries and Accessories

Bulk Plant, 927 S. George Phone 871

PLUMBING AND HEATING CONTRACTORS

GOLDSBORO HEATING & PLUMBING SUPPLY CO.

T. L. Blow, Mgr.

AIR CONDITIONING — OIL BURNERS — COAL STOKERS

Phone 157 213 W. Walnut

REAL ESTATE SALES AND LOANS

W. S. Morton L. E. Pearson

GOLDWAYNE REALTY

Real Estate Sales Property Management

Mortgage Loans

105-06 Professional Bldg. Goldsboro, N. C.

SERVICE STATIONS

"Our Service Is As Near As Your Phone"

OVERMAN'S SERVICE STATION

Shell Products — Tires

Batteries — Lubrication — Washing and Polishing

Cor. Chestnut & James St. Phone 595

Parrott's
SHOE STORE

FEATURING NATIONALLY ADVERTISED SHOES
FOR THE ENTIRE FAMILY

TIRE DEALERS AND RECAPPERS

Save at this
Sign of Safety

HERRING-JOHNSON TIRE CO.

RECAPPING VULCANIZING

U. S. TIRE DISTRIBUTORS

Phone 1543 Cor. Center & Mulberry Sts

BALDWIN DIRECTORY CO., INC.

We Believe

Your City Deserves the Best -- Contact Baldwin

125 MEETING STREET Phone 9519 CHARLESTON, S. C.

Professional Blue Book

W. A. Dees
Attorney-at-Law

Phones: Office 135, Residence 855-J

Professional Bldg. Goldsboro, N. C.

Law Offices of
Dickinson & Bland
David H. Bland
Attorney-at-Law

Court House Square Phone 28

Hugh Dortch
Attorney-at-Law

231 E. Walnut Phone 7

E. Ambrose Humphrey
Attorney-at-Law

2 Edgerton Bldg. Phone 27

LAWYERS

Kenneth C. Royall C. A. Gosney James N. Smith

Royall, Gosney & Smith

Attorneys-at-Law

233 E. Walnut St. Phone 77

LAWYERS

R. M. Sasser

Attorney-at-Law

115 Ormond Ave. Phone 294

LAWYERS

J. Faison Thomson

Attorney-at-Law

Phone 73 229 E. Walnut

Baldwin Directory Service Is Unique

NO OTHER PUBLISHER IN THE UNITED STATES OFFERS THE PUBLIC A DIRECTORY OF THE TYPE ISSUED BY THE BALDWIN ORGANIZATION. BUSINESS FIRMS USING BALDWIN DIRECTORY SERVICE ARE UNANIMOUS IN THEIR ACCLAIM OF ITS MANY UNIQUE FEATURES

UNIQUE DISTINCTIVE ABCD A BALDWIN CITY DIRECTORY

Baldwin Directory Company, Inc.

125 MEETING ST. CHARLESTON, S. C.

Baldwin Directory Company, Inc.

125 Meeting Street

Charleston, South Carolina.

World's Largest Independent Publishers of

CITY DIRECTORIES

A progressive company, constantly on the alert to improve its service to the advertisers, business houses and the general public.

BALDWIN DIRECTORIES STAND FOR THE HIGHEST IDEALS IN PUBLIC SERVICE

SEYMOUR FUNERAL HOME

AMBULANCE SERVICE

107 West Chestnut St. Phone 1065

W. H. GRIFFIN & SON

Guaranteed

COAL

Carefully Delivered Since 1891

Phones 47 & 48

LUMBER ROOFING

MILLWORK

- WHAT YOU WANT
- WHERE YOU WANT IT
- WHEN YOU WANT IT

A. T. Griffin Manufacturing Co.

1400 Phones 1401

Phone 75 Phone 75

H. L. MOYE

DEPENDABLE

COAL

"WATCH THE WHITE TRUCKS GO BY"

L. G. Nuffer, Mgr. W. P. Kemp

WAYNE LUMBER COMPANY

Lumber, Building Materials, Millwork

Phone 189, "The Lumber Number"

Office and Plant—S. John Extension

PHONE 1300 Savage Taxi PHONE 1218

COLONIAL ICE CO.

MEAT CURING PLANT

ICE REFRIGERATORS

PHONE 67

BALDWIN'S

GOLDSBORO

NORTH CAROLINA

Resident Directory

1940

Containing the full name, husband or wife's name, number of children under 16, designation of home ownership, position and employer and home address of all persons over 16 years of age residing in this city and environs.

The publishers wish to express their appreciation to the business and professional establishments for the splendid cooperation and valuable assistance given them in preparation of this volume.

A list of abbreviations in this directory will be found on the following page and a general index on page 3. The information herein contained was taken by trained enumerators in a house-to-house canvass of the city and adjacent territory, and checked with data supplied by employers. The publishers offer it as the most reliable information available but do not assume any responsibility for errors.

Number of dependents under 16 is indicated after name

On the Page Following Are Listed Abbreviations Used in This Volume

ABBREVIATIONS

accnt - - - accountant
adv - - - advertising
agcy - - - - - agency
agrl - - - agricultural
agt - - - - - - agent
al - - - - - - - alley
Am - American, America
appr - - - - apprentice
apt - - - - apartment
archt - - - - architect
assn - - - - association
asst - - - - assistant
atndt - - - attendant
atty - - - - - attorney
aud - - - - - auditor
auto - - - - automobile
av - - - - - - avenue
bdg - - - - - boarding
bet - - - - - between
bey - - - - - beyond
bgemn - - baggageman
bk - - - - - - bank
bkbndr - - bookbinder
bkpr - - - bookkeeper
bldg - - - - - building
bldr - - - - - builder
blk - - - - - - block
blksmith - - blacksmith
blrmkr - - boilermaker
blvd - - - - - boulevard
br - - - - - - - branch
brklyr - - - bricklayer
brkmn - - - brakeman
bros - - - - - brothers
btlg - - - - - bottling
© - - - - - - colored
cabtmkr - - - cabinetmaker
carp - - - carpenter
cash - - - - - cashier
ch - - - - - - church
chauf - - - - chauffers
chf - - - - - - - chief
chiro - - - chiropractor
cir - - - - - - - circle
civ - - - - - - - civil
clk - - - - - - - clerk
clnr - - - - - cleaner
clo - clothes, clothing
collr - - - - - collector
coml - - - commercial
comn - - - commission
cond - - - - conductor
confr - - - confectioner
constn - - construction
contr - - - - contractor
cor - - - - - - corner
cred - - - - - - credit
ct - - - - - - - court
ctr - - - - - - cutter
del - - - - - delivery
dept - - - - department
dir - - - - - director
dispr - - - - dispatcher
dist - - - - - district
div - - - - - division
dlr - - - - - - - dealer
do - - - - same, ditto
dom - - - - - domestic
dr - - - - - drive, driver
drftsmn - - draftsman
drsmkr - - dressmaker
dstbtr - - - distributor
e - - - - - - - east
elec - - electric, electrical
electn - - - electrician
elev - - - - - elevator
emp - - - - employee
eng - - engineer, engine
engrav - - - engraver
exch - - - - - exchange
exp - - - - - express
extd - - - - extended
fcty - - - - - factory
fdry - - - - foundry
flgmn - - - - flagman
flr - - - - - - floor
fnshr - - - - finisher
formn - - - - foreman
forwn - - - forewoman
frt - - - - - - freight
ft - - - - - - - foot
ftr - - - - - - - fitter
furn - - - - furniture
furn rms - - furnished rooms
genl - - - - - general
gdnr - - - - - gardner
gds - - - - - - goods
gro - grocer, grocery
h - householder, home
hdw - - - - - hardware
hlpr - - - - - helper
hngr - - - - - hanger
hosp - - - - - hospital
hse - - - - - - house
hts - - - - - - heights
hwy - - - - - highway
inc - - - - incorporated
ins - - - - - insurance
inspr - - - - inspector
instr - - - - instructor
int dec - interior decorator
int rev - internal revenue
jan - - - - - - janitor
jr - - - - - - junior
jwlr - - - - - jeweler
kpr - - - - - keeper
lab - - - - - laborer
lbr - - - - - lumber
lino - - - - - linotype
lndrs - - - - - laundress
lndry - - - - laundry
mach - machinist, machine
mdse - - - merchandise
mech - - - - mechanic
mechl - - - mechanical
med - medical, medicine
mer - - - - merchant
Met - - - Metropolitan
mfg - - manufacturing
mfr - - - manufacturer
mgr - - - - - manager
mkr - - - - - maker
mkt - - - - - market
mldr - - - - moulder
mlnr - - - - - milliner
mn - - - - - - - man
msngr - - - messenger
mstr - - - - - master
mtr - - - - - - motor
mus, music, musician
Mut - - - - - Mutual
n - - - - - - - North
natl - - - - - national
no - - - - - - number
nr - - - - - - - near
(H) - - - Home Owner
ofc - - - - - - office
opp - - - - - opposite
opr - - - - - operator
P O - - - Post Office
P S - - Public Schools
pdlr - - - - - peddler
pharm - pharmacy, pharmacist
photog - - photographer
phys - - - - physician
pk - - - - - - - park
pkr - - - - - - packer
pl - - - - - - - place
plmbg - - - plumbing
plmbr - - - - plumber
plshr - - - - polisher
plstr - - - - plasterer
pntr - - - - - painter
pres - - - - president
prin - - - - principal
prod - - - - produce
prof - - - - professor
prsfdr - - pressfeeder
ptg - - - - - printing
ptr - - - - - printer
ptrnmkr - pattern maker
pub - - - - - public
publ - - - publishing
publs - - - - publisher
purch - - - purchasing
r - - - resides, rooms
(r) - - - - - - - rear
rd - - - - - - road
R D - - Rural Delivery
rep - - representative
repr - - - - - repairer
res - - - - - residence
ret - - - - - - retail
retd - - - - - retired
restr - - - - restaurant
Rev - - - - Reverend
rl est - - - real estate
R R - - - - Railroad
Ry - - - - - Railway
RyMs - Railway Mail Service
s - - - - - - - south
sav - - - - - savings
sch - - - - - - school
sec - - - - - secretary
serv - - - - - service
ship - - - - - shipping
slswn - - saleswoman
smstrs - - - seamstress
slsmn - - - - salesman
slsmgr, sales manager
soc - - - - - - society
solr - - - - - solicitor
spl - - - - - - special
sta - - - - - - station
std - - - - - standard
sten - - - stenographer
stero - - - sterotyper
stmftr - - - steamfitter
str - - - - - - setter
sup - - - - - - supply
supt - - superintendent
supvr - - - - supervisor
surg - - - - surgeon
swtchmn - - switchman
tchr - - - - - teacher
tech - technical, technician
tel - - - - - telephone
teleg - - - - telegraph
ter - - - - - - terrace
tex wkr - - - textile worker
tmkpr - - timekeeper
tndr - - - - - tender
tob - - - - - tobacco
trk dr - - truck driver
trkr - - - - - trucker
trans - transfer, - - - transportation
trav - - - - traveling
treas - - - - treasurer
undtkr - - undertaker
uphol - - - upholsterer
U S - - United States
U S A - United States Army
U S M C - United States Marine Corps
U S N - United States Navy
vet - - - - veterinary
v-pres - - vice-president
vulc - - - - vulcanizer
w - - - - - - - west
whol - - - - wholesale
whse - - - warehouse
wid - - - - - - widow
wkr - - - - - worker
wks - - - - - - works
wn - - - - - - woman
wtchmn - - watchman
yd - - - - - - - yard
ydmstr - - yardmaster

PROPER NAMES

Abr - - - - Abraham
Alex - - - - Alexander
Alf - - - - - Alfred
Cath - - - - Catherine
Arch - - - - Archibald
Arth - - - - Arthur
Benj - - - - - Benjamin
Chas - - - - Charles
Danl - - - - - Daniel
Edw - - - - - Edward
Eliz - - - - Elizabeth
Eug - - - - - Eugene
Fredk - - - - Frederick
Geo - - - - - George
Jas - - - - - James
Jno - - - - - - John
Kath - - - - Katherine
Jos - - - - - Joseph
Margt - - - - Margaret
Michl - - - - Michael
Nathl - - - - Nathaniel
Patk - - - - - Patrick
Richd - - - - Richard
Robt - - - - - Robert
saml - - - - - Samuel
Sol - - - - - Solomon
Steph - - - - - Stephen
Theo - - - - Theodore
Thos - - - - Thomas
Wm - - - - - William

A & P Food Stores gros, Robt R Redmond br mgr 140 N Center, Wm M Swindell br mgr 156 S Center, Wm J Ogburn br mgr 202-04 E Walnut, J. R. Griffin br mgr 201 W Walnut
Ace Barber Shop © (Ralph S Hogan) 407 W Pine
Acme Dry Cleaners (Wm P Sineath) clo clnrs 114 E Mulberry
Acosta Julio professional ball player r 804 Park av
Adams Alex © (Doshia) 2 h 422 Peterson
Adams Barbara N (wid J H) Ⓗ h 705 Simmons
Adams Benj F (Ola) 1 Ⓗ carp h Adamsville RD 4
Adams Blanche B (wid J S) Ⓗ h 405 N Virginia
Adams Bynum r 506 Daisy
Adams Carrie S (wid A F) h 210 E Mulberry
Adams Celeste ofc sec Edwin B Lee r 405 N Virginia
Adams Danl © (Eliz C) 3 plstr h 225 E Vine
Adams David J (Christine) trk dr State Hwy & Pub Wks Comn h Adamsville RD 4
Adams Ernest © (Eva) trk dr r 412 School
Adams Estelle P (wid Nebraska) r 506 Daisy
Adams Florence Mrs r 505 N James
Adams Grocery (John R Adams) Adamsville RD 4
Adams Jas W (Minerva) 2 dr Colonial Ice Co h Adamsville RD 4
Adams John R (Annie) (Adams Gro) h Adamsville RD 4
Adams John T © (Dora L) r 420 Griffin
Adams Robt © lab M E Robinson Inc r 508 W Spruce
Adams S W linemn Carolina Power & Light Co r 400 S John
Adams Sadie opr Sou Bell Tel Co r Adamsville RD 4
Adams Violet E clk County Agrl Conservation Assn r Adamsville RD 4
Adams Wesley J © (Matilda) orderly Gboro Hosp h 1109 N John
Adams Wm store mgr r Adamsville RD 4
ADAMS Wm D, Pres Barnes-Harrell-Rawlings Co Inc, r Wilson, N C
Adams Wm H (Sallie) Ⓗ mech State Hwy & Pub Wks Comn h Adamsville RD 4
Adams Winnie © h 412 School
Adcock Chas M (Louise) hlpr M E Robinson Inc r 206 N Carolina
Adcock Jesse G (Grace) 1 Ⓗ supt M E Robinson Inc h 611 W Walnut
Adcock Thos hlpr M E Robinson Inc r 611 Walnut
ADKINS—See also Atkins
Adkins Beadie slswn H Weil & Bros r 309 N Carolina
Adkins Lee D timber estimator h 309 N Carolina

Adkins Lester E r 309 N Carolina
Adkins Mattie © r 703 W Pine
Adkinson Elbert (Ila) r 621 S Slocumb
Adkinson John © h 510 Chapel
Adkinson Wilbur © (Annie) lab Atlas Plywood Corp r 804 E Elm
Albert Zinnis L (Margt) clk USPO h 111-a S Kornegay
Aldridge Allen © (Ida) ® cook Central Lunch h 113 W Pine
Aldridge Bert (Roxie) 4 emp WPA h 100 Wayne av
Aldridge Earl r 500 2d
Aldridge Eldon (Louise) emp WPA h 704 N John
Aldridge Fredk r 500 2d
Aldridge Geo © (Ludie) 1 lab h 1101 N John
Aldridge Glennie © atndt State Hosp r same
Aldridge Harvey B r 500 2d
Aldridge Helen © lndrs h 1101 N John
Aldridge Hetty M r 725 N William
Aldridge Howard (Lucy) ® carp h 500 2d
Aldridge Jas © cabt mkr NYA r RD 1
Aldridge Mary © r 413 S James
Aldridge Milford © cook Central Lunch r 113 W Pine
Aldridge Paul © r 106 W Spruce
Aldridge Wm © student r 1101 N John
Aldridge Wm H r 100 Wayne av
Alexander Dack N (Nora B) 1 ® sls mgr Borden Brice & Tile Co h 710 Pauline
Alexander Grace B student r 710 Pauline
Alexander Hugh H (Dorothy J) 1 teller Branch Banking & Trust Co h 905 E Walnut
Alexander Jas K (Rovenia) 1 hlr WPA r 107 W Oak
Alford Guy P bkpr A T Griffin Mfg Co r 215 N Virginia
Alford Jas © (Mary B) 1 h 307 Hogan's al
Alford John © emp Wallbrook Tob Co r 411 S James
Alford John © (Mary) lab h 819 N John
Alford Luella © presser White Way Lndry & Dry Clnrs Inc r 206 W Elm
Alford Millard hlpr Kemp Specialty Furn Co r 105 W Oak
Alford Rebecca © dom r 819 N John
Alford Sandy © (Luella) mach opr Atlas Plywood Corp h 206 W Elm
Algary Wm F (Paige P) 1 mgr J C Penney Co Inc h 1013 E Pine
Allen Annabelle © 3 maid h 607 Griffin
Allen Benj © (Mamie) 4 lab h 912 Isler
Allen Cash Grocery (Wm R Allen) 929 Greenleaf
Allen Cecelia © r 607 Griffin
Allen Cora © r 419 S George

Allen Dolphus J mach Dewey Bros 801 S George
Allen Dura L © r 607 Griffin
Allen Eliz A r 116 S John
Allen Ella V © emp J P Taylor Co r 607 Griffin
Allen Ercell r 713 Simmons
Allen Harlem J (Evelyn C) agt Met Life Ins Co r RD 2
Allen Inez © cook r 116 W Pine
Allen Jas © r 908 Isler
Allen John R (Mary C) 2 tobacconist r 105 Wash
Allen Lucille © emp J P Taylor Co r 607 Griffin
Allen Mary © r 607 Griffin
Allen Mary M r 116 S John
Allen Mattie M (wid W R) Ⓗ h 116 S John
Allen Mildred © r 908 Isler
Allen N Cath (wid B H) library clk WPA h 713 Simmons
Allen Oliver H farmer r 116 S John
Allen Ovenia © emp Goldwayne Lndry & Dry Clnrs r 308 S George
Allen Troy T (Lula) 2 Ⓗ pntr h 701 2d
Allen Vilee © r 607 Griffin
Allen Wm © (Estelle) lab Atlas Plywood Corp h 515 Phelps
Allen Wm R (Hazel H) 2 (Allen Cash Gro Ball Park Service Sta) h 406 N Leslie
Allen Wm R Jr (Eliz R) 1 Ⓗ (Langston Allen & Taylor) h 701 E Beech
Allred Chas A bkpr T A Loving & Co r 104 S William apt 4
Allred Helen asst mgr Carolina Mtr Club r 104 S William apt 4
Allred Mary B (wid C A) h 104 S William apt 4
Alphin Kate (wid J W) r 311 S John
Alphin Maggie B Mrs r 603 Simmons
Alston Garvy © lab r 1210 N John
Alston Janie © atndt State Hosp r same
Alston John L (Nellie A) sls supvr Carolina Power & Light Co h 403 E Mulberry
Alston John L Jr clk Sears Roebuck and Co r 403 E Mulberry
Alston Jos © (Hattie) 2 lab h 1210 N John
Alston Jos Jr © delmn r 1210 N John
Alston Mary © r 1210 N John
Alston Ray student r 403 E Mulberry
American Automobile Assn Nannie S Moye mgr 119 N Center
American Barbecue Cafe (Jas W Anderson) 120 E Walnut
American Legion Hall 239-41 E Walnut
American National Life Insurance Co D E McClenny agt 207 Professional Bldg

AMERICAN OIL CO, Robt E Bryan Distributor, Amoco Gasoline and Motor Oil, U S Tires and Tubes, office and bulk plant Mt Olive hwy, RD 1—Tels 99 and 1166 (See Buyer's Guide)

AMERICAN RED CROSS WAYNE COUNTY CHAPTER, Mrs Anna D Michaux Executive Sec, 239-41 E Walnut—Tel 580

American Sales Corp Hyman M Kadis pres Nathan Kadis sec Ida Kadis treas whol gros 114 E Elm

Anchor Inn © Roland Crawford mgr service sta Mt Olive hwy RD 1

Anders Earl L mach W H Jenkins Co S Center extd

Anders Elisha J W (Lillie M) 1 Ⓗ blr mkr Dewey Bros h 807 N Virginia

Anders G Herbert hlpr Dewey Bros r RD 2

Anders Jas W student r 807 N Virginia

Anderson David © (Ila) lab Atlas Plywood Corp r 107 W Spruce

Anderson David H (Josephine C) 4 bottler Orange Crush Btlg Co h 312 N Kornegay

Anderson Elbert L (Polly W) agt Durham Life Ins Co r 400 N Leslie

Anderson Eliza © r 703 Parker

Anderson Ethel r 1643 N William

Anderson Fred (Ellen) 2 trk dr McArthur Lbr Co h 1643 N William

Anderson Friel A (Bertha) 1 (Anderson's Service Sta) r 1003 S Slocumb

Anderson Geo H (Edith M) 1 formn A T Griffin Mfg Co r 609 E Ash

Anderson Herman (Carrie) 3 hlpr A T Griffin Mfg Co r 705 N Virginia

Anderson Ida W (wid John) r 406 E Ash

Anderson Ila © emp J P Taylor Co r 307 Hogan's al

Anderson Jas W (Am Barbecue Cafe) r 206 E Ash

Anderson Jas W Jr curb mn Ball Park Service Sta r 204 E Vine

Anderson Jos (Alice) 2 hlpr Kemp Specialty Furn Co r 406 N John

Anderson Leroy © r 412 S James

Anderson Lillie C Mrs nurse 204 E Vine h same

Anderson Mary © h 410 Creech

Anderson Nannie F (wid N L) r 309 N George

Anderson Ralph (Laura) 1 trk dr State Hwy & Pub Wks Comn h 117 S Georgia av

Anderson Robt (Hazel W) 1 plant supt A T Griffin Mfg Co h 406 E Ash

Anderson Robt L (Donnie) mech C Jenkins Carroll h 1632 N William

Anderson Russell R (Addie A) 2 Ⓗ clk J R Musgrave h 212 N Kornegay

Anderson Thos G (Elgiva McC) mgr G'boro Storage & Whse Co h 315 E Walnut apt B 1

Anderson Viola © 3 h 518 Griffin

Anderson W E emp Wayne Agrl Wks r RD 1
Anderson Walter W (Anna B) 2 lieut City Fire Dept h 405 E Ash
Anderson Wm C (Myrtle P) 1 grader Atlas Plywood Corp h 309 E Beech
Anderson's Service Station (Friel A Anderson) 518 E Elm
Andrews David student r 1415 E Walnut
Andrews Drug Co (Wesley T Andrews) 123 W Walnut
Andrews E formn Wallbrook Tob Co Inc r RD 2
Andrews Herbert slswn J Andrew Smith r 1006 E Ash
Andrews Insurance Agency (Melvin B Andrews) 503 Bk of Wayne Bldg
Andrews J Garland (Evelyn) clk Mtr Bearings & Parts Co h 109 S Kornegay
Andrews John L (Sarah E) 1 carp r 410 N John
Andrews M Bushnell Jr slsmn H Weil & Bros r 1415 E Walnut
Andrews Marina student r 1415 E Walnut
Andrews Melvin B (Carrie D) 1 (Andrews Ins Agcy) h 1415 E Walnut
Andrews Nellie J Mrs ® h 109 S Virginia
Andrews Wesley T (Belle A) 1 ® (Andrews Drug Co) h 1304 Park av B
Annie Laurie Beauty Shop (Mrs Annie L Best) 710-12 Bk of Wayne Bldg
Antioch Baptist Church © Rev Lewis Wright pastor Sunday services 11 A M and 8 P M 314 S Virginia
Apex Beauty Parlor © (Dorothy L Peele) 613 E Spruce
Apex Beauty Shop © (Betty Smith) 309 E Spruce
Apostolic Holiness Church © 417 S Georgia av
Applewhite Roscoe © (Millie) lab h 1015 Devereaux
Arment Albert E (Rachel E) ® stmftr Gboro Heating & Plmbg Sup Co h 709 N Virginia
Arment Jean r 709 N Virginia
Arment John G candy mfg 106 S Carolina h same
ARMENTROUT HAL B (Frances B) ® Sec Borden Brick & Tile Co, h 105 N Audubon av—Tel 19
Armentrout Hal B Jr student r 105 N Audubon av
Armentrout Shirley sch tchr r 105 N Audubon av
Armie Adolphus (Thelma) 1 slsmn r 309 Workman
Armstrong Eli © (Mary) 1 lab h 922 N John
Armstrong Eva M © dom r 922 N John
Armstrong Ray (Sarah K) 1 City Supt of Schs h 306 N William
Armstrong Ruby Mrs emp Goldwayne Lndry & Dry Clnrs r 606 Devereaux
Armstrong Theo © trk dr Am Sls Corp h 602 E Spruce

Armstrong Theo H Rev © pastor Church of Christ Disciples h 503 W Elm
Armstrong Wm © (Georgia) 7 hlpr h 609 Hersey
Armwood Rosa © Ⓗ h 623 Poplar
Arnette Mack mgr Bacco Bett Service Sta r 1302 Evergreen av
Arrington Albert © (Cora) 2 Ⓗ h 1000 N John
Arrington Alice © r 1000 N John
Arrington Chas © (Blanche) 1 lab Atlas Plywood Corp h 420 Denmark
Arrington Dorothy © r 710 E Elm
Arrington L Edw © (Mary J) 7 lab Atlas Plywood Corp h 406 S Slocumb
Arrington L Edw Jr © hlpr r 406 S Slocumb
Arrington Lois L © student r 114 E Swan
Arrington Mary E © student r 114 E Swan
Arrington Nannie © r 710 E Elm
Arrington Thos © (Vera) Ⓗ emp Atlas Plywood Corp h 114 E Swan
Arrington Thos Jr © student r 114 E Swan
Arrington Wm © (Alice) jan East End School h 404 S Slocumb
Arrington Wm C © (Mattie) Ⓗ (Arrington's Gro) h 403 Denmark
Arrington's Grocery © (Wm C Arrington) 401 Denmark
Artis Alice © 3 h 416 Dail
Artis Amos © (Cherie) Ⓗ carp h 431 E Elm
Artis Arth © fish dresser Frank Rose r 421 Charles
Artis Carrie © hlpr Wallbrook Tob Co r 118 Grantham
Artis Celia © Ⓗ h 701 Slaughter
Artis Clara © r County Home
Artis Conrad © (Lucille) h rear 701 Slaughter
Artis Cora © 1 r 701 Slaughter
Artis Emma © 1 Ⓗ emp J P Taylor Co h 107 Claudia av
Artis Geo © tob wkr r 817 N John
Artis Hilda © nurse Dillard Hosp r 431 E Elm
Artis Ida © emp Wallbrook Tob Co r 920 Seaboard
Artis Irene © 4 r 409 E Spruce
Artis Jesse © lab Atlas Plywood Corp r 602 S Herman
Artis Le Roy © (Lela) 1 lab J P Taylor Co h 904 N John
Artis Lonnie © (Viola) tob wkr r 724 N John
Artis Marcella © lab r 319 Creech
Artis Marie © r 107 Claudia av
Artis Mary © r 507 Creech
Artis Mary © r 224 W Shaw
Artis Monk © (Maggie) 1 Ⓗ lab Willow Dale Cemetery h 507 Creech
Artis Patk © (Sallie) h 603 S Herman

Artis Patk © carp r 500 Denmark
Artis Sadie © emp J P Taylor Co r 405 S Georgia av
Asbell Wm © (Pearl) 2 emp Atlas Plywood Corp h 420 S Virginia
Asburn Adolph © (Bessie) 2 lab h 710 Waters
Ash Cash Grocery (Benj C Herring) 904 E Ash
Ashburn Jas R © (Lovenia) 1 h 903 W Pine
Ashford Aline © cook r 409 Creech
Ashford Clarence © r 409 Creech
Ashford Ervin © (Lucille) 1 lab Kemp Specialty Furn Co h 318 W Pine
Ashford John H © farmer h 409 Creech
Ashley Hubert © (Bess) emp Atlas Plywood Corp h 420 S James
Ashwood Harriett © h 803 Crawford
Ashwood Millie © r 803 Crawford
Askins Jas H (Hattie H) 1 Ⓗ tchr Gboro High Sch h 1105 E Beech
ATKINS—See also Adkins
Atkins Jas W © sawyer M E Robinson Inc r 209½ S Georgia av
Atkins Mary F (wid W F) 4 h 406 Daisy
Atkins Pearl © h 605 Olivia la
Atkins Richd © delmn r 605 Olivia la
Atkinson Alice © lndrs r 510 Booker
Atkinson Appy © r 108 Brogden
Atkinson Arnold © (Lillie) Ⓗ h 1050 Seaboard
Atkinson Benj © dish washer Brown's Lunch r 510 Booker
Atkinson Cassie L © cook r 628 Orchard
Atkinson Chanie © r 201 S Georgia av
Atkinson Charity r 309 N William
Atkinson Chas © (Alma) 1 Ⓗ atndt State Hosp h 727 W Elm
Atkinson Cleveland © lab Atlas Plywood Corp r 908 E Elm
Atkinson Council © (Bessie) 1 lab h 1408 N Center
Atkinson Dallas M © lab M E Robinson Inc r 609 Griffin
Atkinson Dora (wid E T) Ⓗ h 309 N William
Atkinson Edw © (Nettie) 3 lab r 505 Chapel
Atkinson Edw © (Hilda) 4 lab h 825 Crawford
Atkinson Edw © (Hilda) 4 lab A T Griffin Mfg Co h rear 1213 S Slocumb
Atkinson Effie M © r 416 W Pine
Atkinson Elijah © (Bessie) emp Atlas Plywood Corp r 108 Brogden
Atkinson Elnora © 1 r 605 Griffin
Atkinson Elnora © dom r 1402 N Center
Atkinson Emma J © Ⓗ h 1000 S Slocumb
Atkinson Emma L © maid r 304 Marion
Atkinson Fannie © r 315 E Elm
Atkinson Frank © (Geneva) Ⓗ bus dr h 416 W Pine

Atkinson Grocery © (John Atkinson) 517 S Leslie
Atkinson Isaac © rack mn G'boro Cigar Co r 108 Brogden
Atkinson Jas © del mn Jenkins Cash Gro r 627 Orchard
Atkinson Jas emp Wayne Agrl Wks S John nr Cemetery
Atkinson Jas F © projectionist James Theater r 416 W Pine
Atkinson Jasper © (Sadie) 2 carp h 908 E Elm
Atkinson John © (Eunice) Ⓗ (Atkinson Gro) lab A T Griffin Mfg Co h 515 S Leslie
Atkinson Katie © 3 r 627 Orchard
Atkinson Laura © cook r 908 E Elm
Atkinson Lee © (Eliz) Ⓗ emp Atlas Plywood Corp h 303 E Shaw
Atkinson Lillie © 1 r 108 Brogden
Atkinson Lizzie © 1 h 1005 Seaboard
Atkinson Louana © cook r 908 E Elm
Atkinson Louis © lab h 1000 N Center
Atkinson Mamie © r 1211 Greenleaf
Atkinson Marion B © 1 h 108 Brogden
Atkinson Martha © cook h 404 Peterson
Atkinson Mary © maid r 627 Orchard
Atkinson Milford © emp Atlas Plywood Corp r 1005 Seaboard
Atkinson Noah © (Alice) carp h 801 E Elm
Atkinson Ophelia © 1 cook r 904 E Elm
Atkinson Pearl © emp J P Taylor Co r 609 Griffin
Atkinson Preston © (Martha) 1 Ⓗ lab Dewey Bros h 402 Canal
Atkinson Raymond © r 111 Day
Atkinson Raymond © (Betty) (Moye & Atkinson) lab M E Robinson Inc h 626 Orchard
Atkinson Robt © (Della) 7 h 1213 S Slocumb
Atkinson Rosa © cook h 510 Booker
Atkinson Rosetta © 1 h 609 Griffin
Atkinson Rossie © cook r 201 S Georgia av
Atkinson Thos © lab M E Robinson Inc r 1005 Seaboard
Atkinson Tobe © (Floree) 1 lab h 806 Devereaux
Atkinson Viola © r 627 Orchard
Atkinson Virginia © r 627 Orchard
Atkinson Walter L © (Ara) Ⓗ emp Wallbrook Tob Co h 1115 Greenleaf
Atkinson Wm © (Willie) emp Wallbrook Tob Co r 106 Brogden
Atkinson Wm © emp Atlas Plywood Corp h 407 S Carolina
Atkinson Wm © emp Atlas Plywood Corp r 1005 Seaboard
Atkinson Wm B © (Mamie) Ⓗ jan Carolina Theatre h 1211 Greenleaf
Atlantic Coast Line Railroad Co Claude V Holland agt passenger sta N Carolina cor Walnut Geo C Cox agt frt depot S John nr Cemetery J Edgar Pearson ydmstr end S John

Atlantic Greyhound Lines Wm H Hiller Jr agt bus line 106-08 S John
Atlantic & East Carolina Railroad Co Claude V Holland agt passenger sta N Carolina cor Walnut Thos J Casey agt frt depot 100-04 E Beech
Atlas Plywood Corporation E Talbot Sanborn mgr box mfrs 503 N Carolina and S Center nr Elm
Atmore Fannie © r 207 W Pine
Atmore Rose L © tchr Greenleaf Sch h 207 W Pine
Aultman Claude © (Mary) 1 emp Atlas Plywood Corp h 205 E Swan
Aultman Jasper © emp Atlas Plywood Corp h 631 Orchard
Austin Ada © 1 hlpr Kemp Specialty Furn Co h 421 Creech
Austin Beatrice © cook r 429 Griffin
Austin Bessie © r 619 Slaughter
Austin Callie © r 429 Griffin
Austin Carey © (Mabel) 2 lab The Sou Cotton Oil Co h 426 Pecan
Austin Collin © r 624 Crawford
Austin Edw © r 423 S Georgia av
Austin Edw E (Margt N) 1 slswn The Strietmann Biscuit Co h 302 S John
Austin Eliz © tob wkr Wallbrook Tob Co h 207 S Kornegay
Austin Geo © lab Atlas Plywood Corp r 413 S Center
Austin Harvey © orderly G'boro Hosp r 509 Denmark
Austin Jas © (Florence) lab Kemp Specialty Furn Co h 611 Crawford
Austin Jas © lab Wayne Agrl Wks S John nr Cemetery
Austin John © lab City Water Dept r 516 Phelps
Austin Jos © (Mary) ® h rear 1123 Olivia la
Austin Leroy © r 301 Olivia la
Austin Mary © r 616 Crawford
Austin Mary L © student r 202 Marion
Austin Mozetta © 4 cook h 1014 S Slocumb
Austin Phyllis © r 105 Bethune av
Austin Raymond © lab r 624 Crawford
Austin Richd © lab The Sou Cotton Oil Co r 301 Olivia la
Austin Robt L © (Evelyn) emp Wallbrook Tob Co h 202 Marion
Austin Rosa © 3 h 624 Crawford
Austin Sadie © 5 r 601 S Herman
Austin Sarah © r 710 Devereaux
Austin Wilbert © lab Atlas Plywood Corp r 624 Crawford
Austin Wm J © (Zaylister) lab Dewey Bros h 308 Brazil
Auten Frank © (Sarah) 4 lab h 405 Olivia la
Avery Buck K (Ann P) clk Royall Gro r 515 E Ash
Avery Curtis M (Freida) ® ins agt h 310 N John
Avery John M (Jessie) 1 emp Sou Ry h 106 W Vine

Avery Mittie (wid J T) h 118 N Slocumb
Avery Raymond (Minnie) 1 dr The Sou Cotton Oil Co h 206 N Carolina
Avery Walter E Jr (Annie R) 2 business mgr The G'boro Hosp h 510 N Audubon av
Aycock Barnes C (Margt) 1 dr Gboro Milling Co Inc r 615 N John
Aycock Betty S (wid J R) r 410 S William
Aycock C Bryan (Edna G) asst County Clk of Court h 212 E Mulberry
Aycock Ernest G bkpr Std Automobile Parts Co r RD 2
Aycock Frances bkpr Gboro Milling Co Inc r 212 E Mulberry
Aycock Hubert D (M Eliz) 1 atndt Travelers Oil Co r 110 S Slocumb
Aycock Mildred slswn Belk-Tyler Co r 311 E Mulberry
Aycock Minnie Mrs 2 h 106 W Oak

B TO FIND A NAME YOU MUST KNOW HOW TO SPELL IT

Bacco Belt Service Station Mack Arnette mgr 300 E Ash
Bachelor Dempsey (Nannie) 3 carp h 201 S Carolina
Baddour Evelyn nurse 502 E Chestnut r same
Baddour Isabel clk Gboro News-Argus r 502 E Chestnut
Baddour Mary bkpr Gboro Herald r 502 E Chestnut
Baddour Mitchell r 502 E Chestnut
Baddour Philip (Phil's Tavern) r 502 E Chestnut
Baddour Victoria A (wid Shkrey) 1 Ⓗ h 502 E Chestnut
Baggage Columbus © porter Firestone Auto Sup & Service Stores r 807 Seaboard
Baggage Lillie © 2 emp J P Taylor Co r 807 Seaboard
Baggett Mary © r 313 Wayne av
Baggett Roy hlpr Wayne Agrl Wks r 613 W Walnut
Baggett Theo © (Mattie) 3 lab Dewey Bros h 605 Parker
Bagley Geo B (Lucy B) Ⓗ trav slsmn h 303 Linwood
Bagley Oscar L (Ora B) 2 Ⓗ slsmn R I Thornton Co h 307 S Oleander av
Bagley Pauline © dom r 832 N Center
Bagley Pennie © lndrs h 832 N Center
Bagwell Berry slsmn Royal Crown Btlg Co r 220 S Center
Bailey Anna © 1 r 510 E Spruce
Bailey Betsey W (wid E B) 1 nurse Gboro Hosp r 111 N Slocumb
Bailey Carrie Mrs (Vogue Beauty Shoppe) r Dudley N C
Bailey Edgar E (Maude) 1 service mn Montgomery Ward & Co h 101 S Georgia av

Bailey Edw r 111 N Slocumb
Bailey Jas © r 510 E Spruce
Bailey Laura © h 620 N James
Bailey Lipman P (Evelyn) farmer h Adamsville RD 4
Bailey Richd (Nina) 2 mldr Wayne Agrl Wks h 909 S Slocumb
Bailey Thos © r 120 Brazil
Bain Edgar H (Louise H) ® ins 2d flr Odd Fellows Bldg genl agt Northwestern Natl Life Ins Co h 700 Park av
Bain Edgar H Jr bkpr r 700 Park av
Baker Bettie © ® h 913 N John
Baker Claude C asst The Palace Funeral Home r 211 E Mulberry
Baker Della © cook r 709 W Elm
Baker Edw © (Edith) 1 lab Atlas Plywood Corp h 209 W Beech
Baker Emma H sch tchr r 402 Park av
Baker Ervin A (Lillie) h 602 N William
Baker F Egerton (Baker Specialty Co) r 402 Park av
Baker Geo S (Blanche E) ® newspaper Correspondent h 402 Park av
Baker Geo S Jr (Florine J) 1 teleg opr r 402 Park av
Baker Jas r 602 N William
Baker Jas H (Annie) 2 ® clk Ry M S h 106 N Virginia
Baker John clk Gerald's Tavern r E Elm extd
Baker John O slsmn Barnes Harrell-Rawlings Co Inc r E Elm extd
Baker Lillie r 406 E Holly
Baker Mary © r 913 N John
Baker Randall slswn r 306 S John
Baker Robt © h 611 Slaughter
Baker Specialty Co (F Egerton Baker) genl mdse 402 Park av
Baker Washington © (Della) ® lab h 1201 Crawford
Baker Wm © mech J D Pike Mtr Co r 1000 N James
BALDWIN DIRECTORY CO INC, Albert Orth Pres-Treas, Louis A R Nelson Sec, Publishers 1940 Goldsboro City Directory, Home office 125 Meeting Street, Charleston, S C
Baldwin John © r 417 Dail
Baldwin John L © atndt State Hosp r same
Baldwin Kirby © (Sylvia) 6 lab h 830 N Center
Baldwin Leslie © (Zilphia) 8 lab Dewey Bros h 609 S Herman
Baldwin Winfield M (Florence) 2 clk Handy Andy Gro h 104 E Spruce
Balkcum Bessie M (wid C L) drsmkr 200 S Slocumb h same
Balkcum Cleave C vending mach mech r 200 S Slocumb
Balkcum Inez r 109 E Pine
Balkcum Jas emp Wayne Agrl Wks S John nr Cemetery
Balkcum Pearley W (Lena O) mach Atlas Plywood Corp h 109 E Pine
Ball Homer newspaper reporter r 413 N James

Ball John © r 408 W Elm
Ball Matilda © h 408 W Elm
Ball Park Service Station (Ricy C Ricks Wm R Allen) 1601 E Ash
Ball Richd R clk Thomas Ofc Sup Co r 310 W Mulberry
Ball Walter C Rev (Kath B) 2 pastor St Paul Methodist Ch h 704 E Walnut
Ballard Christine M (wid L N) slswn H Weil & Bros h 809 E Mulberry
Ballard Dorothy ofc asst Dr Donnell B Cobb r 809 E Mulberry
Ballard Georgia © atndt State Hosp r same h 413 W Pine
Ballard J Ralph (Mamie) 2 cash Carolina Power & Light Co h 412 N Virginia
Ballard J Nathl clk The Opera Shoppe r 809 E Mulberry
Ballard Leady © 1 hlpr J P Taylor Co h 507 Chapel
Ballard Peggy student r 809 E Mulberry
Balldree O C (Clodine) 3 carp h 121 S Herman
Ballinger Annie (wid O B) canner WPA h 508 E Elm
Ballenger Annie r 508 E Elm
Ballenger Eula r 508 E Elm
Ballenger Rayden D (Estelle) 1 caretaker Herman Park r 508 E Elm
BALLENGER Walter E (Made Rite Bakery) r 302 S John—Tel 1641
Bandy Wilton C (Irene) 2 h Adamsville RD 4
Bank of Wayne Building 139 W Walnut
BANK OF WAYNE THE, Frank B Daniels Pres, Robt M Davis Exec V-Pres, Herman L Weil V-Pres, J Benj Burroughs Cashier, Richd F Griswold and Elbridge A Williams Asst Cashiers, 139 W Walnut—Tels 321 and 322 (See Buyer's Guide)
Banks Clyde © dom r 225 E Vine
Banks Frank W (Mary M) h 103 S Jackson
Banks J H mech A & E C R R Co 100 E Beech
Banks Jessie M © dom r 225 E Vine
Banks Mary M (Mrs F W) slswn Belk-Tyler Co r 103 S Jackson
Barbee Alvin © r 423 S James
Barbee Everette formn Wallbrook Tob Co Inc 115 Grantham
Barbee Harvey C asst budget mgr Goodyear Service Store r 101 S James
Barbee Meares R r 106 N Slocumb
Barbee Ray B (Julia H) 1 asst mgr h 106 N Slocumb
Barbee Robt K student r 106 N Slocumb
Barbee Rommie D (Margt) 5 h 110 S Kornegay
Barber Albert J (Lizzie) 1 h 501 S Slocumb
Barber Claude (Mamie W) 1 pntr h 725 Bryan
Barber Flossie Mrs 1 clk Reeves Service Sta r 710 Bryan
Barber Isom (Hazel) h 1109 Norwood

Barber Jas © r 508 E Spruce
Barber Jerry © h 508 E Spruce
Barber Leroy © (Dora) 4 emp Goldwayne Lndry & Dry Clnrs h 604 Persimmon
Barber Mary © lndrs r 508 E Spruce
Barber Minnie S Mrs 4 spinner Borden Mfg Co h 910 Borden
Barber Rudolph r 910 Borden See
BARBOUR HERBERT L (Pauline J) 3, Sec-Treas Builders Supplies Co Inc, h 109 S Oleander av—Tel 1337- W
Barbour Julian F (Evelyn B) 1 ® estimator Edw F Taylor h 1204 E Elm
Barbour Rudolph dr Dail Trucking Co Inc r Princeton N C
Barbour Sarah r 413 E Beech
Barbour Sudie W (wid Wm) r 413 E Beech
Barcay Julia tchr William St Sch r 407 S William
Bardin Herman © 1 r 401 S Carolina
BARDEN J FLOYD (Mabel E) ® (Wayne Ginnery) County Clerk of Court, h 2100 Patetown rd—Tel 233-J
Barden John C (Eleanor) ® farmer h 2200 Patetown rd
Barden Sadie © h 401 S Carolina
Barefoot Sallie © r 207 S Kornegay
Barfield Alton A (Leona) 4 tobacconist h 403 Magnolia
Barfield Hannah O © nurse Gboro Hosp r 207 S Georgia
Barfield Isaac © lab WPA r 406 S George
Barfield Isaac Jr © emp Atlas Plywood Corp r 207 S Georgia av
Barfield Lizzie Mrs 1 h 214 Atlantic av
Barfield Lula © emp J P Taylor Co h 207 S Georgia av
Barfield Lula © slswn Winston Mut Life Ins Co r 207 S Georgia av
Barfield Ralph r 214 Atlantic av
Barfield Sidney mech Montague Bros r RD 1
Barfield Wm (Beatrice) 2 tobacconist r 403 Magnolia
Barham Saml (Cissy W) 1 hlpr Borden Mfg Co h 601 E Holly
Barnes Annie © 3 h 108 W Pine
Barnes Annie © 5 emp J P Taylor Co h 2014 Temple
Barnes Arth © (Ruth) 3 ® farmer h N George extd
Barnes Arth L © (Gladys) 3 emp A T Griffin Mfg Co h 1209 Greenleaf
Barnes Athenia © 2 r 1201 Greenleaf
Barnes Benj F © (Dorothy) 2 ® carrier USPO h 1111 Greenleaf
Barnes Benj F © (Luella) ® lab Borden Mfg Co h 1500 N Center
Barnes Bennie © lab r 416 S Georgia av
Barnes Bernice © r 424 Griffin
Barnes Betty © cook r 809 Devereaux
Barnes Borah © lab Atlas Plywood Corp r 619 Slaughter
Barnes Charity © ® 1 lndrs h 911 N John

Barnes Chas A r 201 N Carolina
Barnes Chas V (Lake) termite exterminator r 309 N William
Barnes Charlotte © r 701½ Crawford
Barnes Clarence © r 1502 Tuskegee
Barnes Cliff © (Daisy) 1 emp Borden Mfg Co h 306 Hooks River rd
Barnes Dalena © atndt State Hosp r same
Barnes Danl W © (Mary) h 705 Waters
Barnes Doris © dom r N George extd
Barnes Dorothy A © prin Dillard Elementary Sch
Barnes E Louise © tob wkr 1504 N Center
Barnes Edwin © student r 911 N John
Barnes Eliz © dom r 1008 N James
Barnes Emma r 201 N Carolina
Barnes Eugenia © presser White Way Lndry & Dry Clnrs Inc r 619 Slaughter
Barnes Eula M © student r 1504 N Center
Barnes Flossie © 1 r 1009 N James
Barnes Frank Jr © (Mattie) 2 emp Borden Mfg Co h 115 Marion
Barnes Fredk © emp Wallbrook Tob Co r 605 Griffin
Barnes Geo © Ⓗ firemn Atlas Plywood Corp h 1227 N John
Barnes Gertrude r 602 S Slocumb
Barnes H Duncan (Marguerite) 2 clk W Harvey Cole h 510 S Slocumb
BARNES-HARRELL-RAWLINGS CO INC, Wm D Adams Pres, John T Barnes and Wm N Harrell V-Prests, W LeRoy Rawlings Sec-Treas, Bottlers of Coca-Cola 110-12 W Mulberry—Tel 547 (See right top marginal lines)
Barnes Haywood © (Mabel) 2 hlpr Atlas Plywood Corp h 720 Waters
Barnes Hubert © (Sarah) 6 lab Borden Brick & Tile Co h 109 Dillard
Barnes Jas © (Clara) 1 lab M E Robinson Inc r 709 W Elm
Barnes Jas A © lab M E Robinson Inc W Elm nr city limit
Barnes Jasper © lab r 416 S Georgia av
Barnes Jesse © (Ruberta) 2 h 1502 Tuskegee
Barnes Jessie © cook r 2014 Temple
Barnes John © h 1201 Greenleaf
Barnes John © (Maggie) 3 farmer h N George extd
Barnes John R clk Sanitary Mkt r E Elm extd
BARNES JOHN T, V-Pres Barnes-Harrell-Rawlings Co Inc, r Wilson, N C
Barnes Kath © cook h 809 Devereaux
Barnes Kath © student r 1211 Greenleaf
Barnes Lelia © dom r 911 N John
Barnes Leola T (wid F E) Ⓗ h 305 S Center
Barnes Leslie © atndt State Hosp r same
Barnes Letha © dom h 509 S John

Barnes Ludie © hlpr J P Taylor Co r 809 Devereaux
Barnes Luther (Margt) emp Wayne Agrl Wks r 706 N Virginia
Barnes Mamie © r 1500 N Center
Barnes Mamie © Ⓗ h 424 Griffin
Barnes Martha M © cook r 512 W Spruce
Barnes Mary B © dom r 1500 N Center
Barnes Mildred © r 2014 Temple
Barnes Mildred © dom r 911 N John
Barnes Millie © cook h 709 W Elm
Barnes Mozelle © lndrs r 911 N John
Barnes Norma © student r 424 Griffin
Barnes O J © lab Atlas Plywood Corp r 1009 N James
Barnes Odessa © h N George extd
Barnes Oscar © lab r end N Center
Barnes Paul © r 426 Canal
Barnes Paul R © (Mamie) Ⓗ lab Kemp Specialty Furn Co h 1215 S Slocumb
Barnes Pauline © student r 426 Canal
Barnes Preston r 914 Nathan
Barnes Queenie © cash Carolina Theatre r 221 W Pine
Barnes Ralph E © delmn Manly's Drug Store r 1009 N James
Barnes Richd stmftr Matt L Keen r Stony Creek
Barnes Robt © hlpr Mebane-Royall Co r 1211 Greenleaf
Barnes Robt L © tailor Goldwayne Lndry & Dry Clnrs r 429 Pecan
Barnes Ruby L © dom h end N Center
Barnes Ruth © dom r 1504 N Center
Barnes S Malcolm emp Wayne Agrl Wks r RD 3
Barnes Sallie O © cook r 1201 Greenleaf
Barnes Sol © (Madessa) 2 emp Borden Mfg Co h 115 E Dewey
Barnes Thelma © tob wkr r 1500 N Center
Barnes Thos © (Zilphia) 1 lab h 610 Crawford
Barnes Walter © emp Atlas Plywood Corp r 3 Cherry
Barnes Walter © Ⓗ farmer h N George extd
Barnes Walter © (Estella) lab h 619 Slaughter
Barnes Walter Jr © (Cora) 1 lab Atlas Plywood Corp h 800 Slaughter
Barnes Wm © (Emma) hlpr Tide Water Power Co h 1012 N John
Barnes Wm © lab r 610 Crawford
Barnes Wm © lab r 911 N John
Barnes Wm pntr r 409 W Walnut
Barnes Wm © (Emma) 2 Ⓗ trkr White Way Lndry & Dry Clnrs Inc h 1504 N Center
Barnes Wm B Jr © doormn r 1211 Greenleaf
Barnes Wm W (Alice) (Dees & Barnes Fruit Store) r Pikeville N C

Barnes Wilson Jr © lab r N George extd
Barnette Bertha r 605 N James
Barnette Della (wid Bert) 2 h 1012 Peachtree
Barnhill Guilford S Jr (Alma) formn Community Mtrs h 302 S Center
Barnhill Massey © (Hattie) h 306 Wayne av
Barrett Chas S (Edna) 2 drftsmn McLamb Monument Co h 401 Grantham
Barrett Haynes r 401 Grantham
Barrett Raymond r 401 Grantham
Barrett Ruby tchr Gboro High Sch r 303 S Center
Bartlett Victoria r 503 N George
Barwick Aldon E mach opr Kemp Specialty Furn Co r 309 S Center
Barwick Annie L r 911 Herring
Barwick Arnold hlpr Gboro Heating & Plmbg Sup Co r N George extd
Barwick Charity r 1100 Greenleaf
Barwick Clayton confr 126 N John r 1100 Greenleaf
Barwick Jesse hlpr Kemp Specialty Furn Co r 309 S Center
Barwick John L mech Std Automotive Parts Co r 116½ N John
Barwick Luby W (Irene) 2 hlpr WPA r 210 Atlantic av
Barwick Major L (Mary) 2 emp Kemp Specialty Furn Co h 202 E Elm
Barwick Marie r 202 E Elm
Barwick Roy C (Frances) ® (Barwick's Tourist Camp) h Adamsville RD 4
Barwick Sudie E (wid W D) ® h 405 "A"
Barwick Viola clk County Agrl Conservation Assn r 309 S Center
Barwick Walter W (Thelma B) (Gboro Cigar Co) h 806 E Mulberry
Barwick Wm R (Mary) 1 emp WPA h 911 Herring
Barwick's Tourist Camp (Roy C Barwick) Adamsville RD 4
Basden Fountain (Eliz T) h 711 Edward
Baskett Almetris © r 212 Kennon
Bass Allene opr Hotel Beauty Salon r RD 1
Bass Edna H (wid A G) 1 ® slswn Efird's Dept Store h 117 N Georgia av
Bass Estella © 3 ® h 609 Poplar
Bass Eula © elev opr Hotel Gboro r 609 Poplar
Bass Geneva © tchr Dillard High Sch r 609 Poplar
Bass Gilbert student r 117 N Georgia av
Bass Henry hlpr Montague Bros r Dudley N C
Bass Jas r 1307 N William
Bass Jas E student r 117 N Georgia av
Bass Jas M (Hazel) 2 hlr Kemp Specialty Furn Co h N Carolina extd
Bass Kennie (Patty B) 1 h 215 Hooks River rd

Bass Lindsey © emp Atlas Plywood Corp r 619 Washington
Bass Lloyd A (Thelma) 1 mach opr Borden Mfg Co h 912 Borden
Bass Martha J student r 117 N Georgia av
Bass Mozelle © r 609 Poplar
Bass Noah (Alta W) 1 sergt City Police Dept h 417 E Ash
Bass Noah Jr atndt Victor's Esso Service Sta r 417 E Ash
Bass Nola (wid G W) 3 h 1307 N William
Bass Raymond clk The I-Wick r Little Hotel
Bass Rebecca nurse Dr Chas F Strosnider r 201 S John
Bass Saml r 117 N Georgia av
Bass Susie P (wid Thos) tob grader h 726 N Herman
Batson Arth W (Janie L) dr Thompson-Wooten Oil Co h 205 E Vine
Batson Buran T (Mary E) 2 barber Terminal Barber Shop h 307 "A"
Batson Clarence V (Nora B) 2 formn Std Automotive Parts Co h 1109 N George
Batson Eliz W (Mrs L D) ofc sec F Ogden Parker r 1301 N George
Batson Jas W hlpr r 1300 N George
Batson Leon D (Eliz W) clk Carolina Power & Light Co r 1301 N George
Batson Lucille Mrs sten r 1208 N George
Batson Mary A (wid P B) ® h 1300 N George
Batson R Glenn (Edna B) 2 mech Handley Mtr Co h 509 E Walnut
Batson Wm hlpr Atlas Plywood Corp r 414 S Center
Batten Elma W (wid L N) r 208 E Holly
Batten Era J (Elsie) 6 mach opr Borden Mfg Co h 909 Borden
Batten Jas mach opr Wayne Agrl Wks r 208 E Holly
BATTERY & ELECTRIC SERVICE (Harold G Parsons) Battery, Ignition, Electrical and Brake Service 203 W Mulberry—Tel 1009 (See left bottom lines)
Battle Chas © trk dr State Hosp r same
Battle Enas © (Fannie) 2 lab John C Barden h 2150 Patetown rd
Battle Henietta © 1 h 505 Durham
Battle Jasper © dr Jos Isaacs Furn Store r 308 Charles
Battle Jasper © lab h 1201 N James
Battle Maude E © student r 217 S Georgia av
Battle Thos © (Maggie) 3 porter Isaac Kadis Dept Store r 414 E Holly
Battle Walter © atndt State Hosp r same
Battle Wm © emp Kemp Specialty Furn Co r 505 Durham
Battle Wm H © cabt mkr NYA r Pikeville, N C
Battle Willie B © cook r 911 Seaboard
Batts Betty G (wid B E) r 306 S William
Batts Harry L (Eliz C) 2 asst mgr Sears Roebuck and Co h 611 N Herman

Batts Ruth H clk Waters Drug Store r 211 W Chestnut
Baugh & Sons Co John K Bridgers sls rep fertilizers 600 N James
Baum Robt L (Jeanette) (James Theater) r Hotel Gboro
Bayne Calvin © (Louisa) h 419 Denmark
Beaman Cath r 703 Rudolph
Beaman Eliz M nurse Gboro Hosp r same
Beaman Thos E Rev (Eunice M) 1 h 703 Rudolph
Beaman W F (Lillie) animal husbandry mn State Hosp h same
Beamer Queenie © r 216 W Pine
Beamon Dorothy L slswn S R Kress & Co r RD 2
Beamon Geo © h 714 Parker
Beamon Hezzie © (Dorothy) 1 lab Atlas Plywood Corp h 215 Cemetery
Beamon Leland C (Beamon Radio Service) r Belfast N C
Beamon Radio Service (Leland C Beamon) reprs 1636 N William
Beamon Wm C (Sarah E) supt IOOF Home h 310 N Herman
Beard John W dr White Way Lndry & Dry Clng Inc r 413 N James
Beasley Ada winder Borden Mfg Co r 601 Royall av
Beasley Grey r 601 Royall av
Beasley Harry © (Hazel) restr 601 E Spruce h same
Beasley Lillie r 601 Royall av
Beasley Nellie © emp Wallbrook Tob Co h 411 S James
Beasley Pearl opr Sou Bell Tel Co r 105 E Elm
Beasley W Fletcher (Sallie) 2 carp Borden Mfg Co h 601 Royall av
Beck Clattie nurse 809 Simmons r same
Beckton Penina © cook r 509 Denmark
Becraft Marghretta Mrs sten John W Thompson r 407 W Mulberry
Becton Albert © (Bertha) 1 butler h 318 W Elm
Becton Ella © r 505 W Elm
Becton Gilbert © jan r 505 W Elm
Becton John © h 319 W Elm
Becton Susie Tice © atndt State Hosp r same
Becton Wm © atndt State Hosp r same
Bedford Aliean r 709 Simmons
Bedford J A carrier USPO r RD 2
Bedford Jas M (Kath) 1 gro 1617 N William h 1619 same
Bedford W Dortch (Ella H) 6 ® pdlr h 709 Simmons
Beeman Mary S (Mrs W F) clk State Employment Service r State Hosp
Beeman Wm F (Mary S) livestock mgr State Hosp r same
Belk Henry (Lucille B) ® managing editor Gboro News-Argus h 1409 E Walnut
Belk Lucille B (Mrs Henry) society editor Gboro News-Argus r 1409 E Walnut
Belk Marie student r 1409 E Walnut

BELK—TYLER CO, Saml H Hocutt Mgr, "Goldsboro's Leading Department Store" 126-28 W Walnut—Tels 1076 and 1077 (See left top marginal lines)

Bell Albert r 616 N John

Bell Annie © waitress Scott's Barbecue r 302 Bright

Bell Arth C (Rachel S) 1 atndt Central Service Sta h 411 S William

Bell Benj H clk Andrews Drug Co r 406 S John

Bell Benj R bkpr Bell's Whses r Farmville N C

Bell Bias A (Lavada) h 406 S John

Bell Eliz bkpr Edwards & Jernigan Furn Co r 406 S John

Bell Ella © maid 811 E Beech

Bell Frank L (Mary S) 2 combination mn Sou Bell Tel Co h 517 E Ash

Bell Gladys opr Sou Bell Tel Co r 517 E Ash

Bell Grover H (M Alma) 3 store mgr Frank Rose h 402 N Carolina

Bell Ivey G msngr Western Union Teleg Co r 606 Devereaux

Bell J Lassiter collr r 810 Pou

Bess Jas B (Lela G) 1 ® slsmn Heilig & Meyers h 810 Pou

Bell Jas H © (Ella) 1 trk dr h 417 Creech

Bell John D © lab r 302 Bright

Bell Leonard © r 302 Bright

Bell Lilly R (Bell's Whses No 1 and 2) r Farmville N C

Bell Lula Mrs 1 h 606 Devereaux

Bell Martha © waitress Scott's Barbecue r 302 Bright

Bell Mary M tchr G'boro High Sch r 305 E Mulberry

Bell Mildred sten Carolina Realty Co r 407 W Mulberry

Bell Minnie © atndt State Hosp r same

Bell N Donald (Bessie B) 2 slsmn Thompson-Wooten Oil Co h 612 E Walnut

Bell R Albert bkpr Bell's Whses r Farmville N C

Bell Robt L (Walina G) 1 hlpr r 313 E Beech

Bell Roscoe W (Carrie W) carp A T Griffin Mfg Co h 1001 N George

BELL RUFUS D (Kath B) 1 ® V-Pres Hub Hardware Co, h 317 E Chestnut—Tel 1198-W

Bell Vivian P (wid A C) matron r 411 S William

Bell Wm © carp r 302 Bright

Bell Wm H © (Mary J) 7 farm hd r 1207 Slaughter

Bell Zebe D © (Rebecca) lab h 506 Dail

Bell's Warehouse No 1 (Lilly R Bell C Cresson Ivey) tob 600 N John No 2, 512 same

Bellamy Carrie © r 204 W Pine

Bellamy Maggie © 1 emp J P Taylor Co h 404½ Creech

Bellview Grocery (Henry F Justice) 301-a

Belote Jas L (Martha D) 1 asst treas Wayne Agrl Wks Inc r 205 W Chestnut
Belton Luvenia © r 409 Charles
Belue Ella © dom r rear 602 S John
Bennett A Coy © (Loraine R) cook Gboro Hosp h 118 W Pine
Bennett Adolph © lab M E Robinson Inc W Elm nr city limit
Bennett Alonza © lab M E Robinson Inc r 735 W Elm
Bennett Bennie (Lizzie) 1 hlpr Dewey Bros r 311 S John
Bennett Christine © cook r 502 School
Bennett Cleo © maid r 401 N Center
Bennett Deams © (Bettie) Ⓗ jan St Paul Methodist Ch h 414 Denmark
Bennett Donald S (Mildred C) taxi dr h 209 E Beech
Bennett Fannie © cook r 410 W Elm
Bennett John © (Matilda) emp Atlas Plywood Corp h 309 W Elm
Bennett Lola M © 3 lndrs h 401 N Center
Bennett Marguerite © cook r 401 N Center
Bennett Marshall emp Kemp Specialty Furn Co r 613 S Slocumb
Bennett Nellie © student r 401 N Center
Bennett Pauline © student r 735 W Elm
Bennett Roland © emp Kemp Specialty Furn Co r 410 W Elm
Bennett Rosa © h 410 W Elm
Bennett Rosa © r 735 W Elm
Bennett Roy © emp Kemp Specialty Furn Co r 410 W Elm
Bennett Sarah © r 414 Denmark
Bennett Sarah L asst home supvr US Farm Security Admn r 402 S William
Bennett Wm © (Mary) 4 lab Gboro Milling Co Inc h 203 Atlantic av
Bennett Wm G © r 401 N Center
Benson Beatrice © r 1302 N James
Benson Henry © (Bertie) 2 tob wkr h 1302 N James
Benson Viola M (Mrs W L) (Benson's Beauty Shop) r 305 N Center
Benson W Leslie (Viola M) atndt Bacco Bett Service Sta h 305 N Center
Benson Wm S (Olive) 2 cash Tide Water Power Co h 212 N Virginia
Benson's Beauty Shop (Mrs Viola M Benson) 305 N Center
Benton Alton © (Cassie) lab M E Robinson Inc h 308 Hogan's al
Benton Benj (Ida) 1 Ⓗ emp Borden Mfg Co h 907 Aycock
Benton Clifton CCC r 837½ Snow Hill
Benton Doris M student r 907 Aycock
Benton Edw © emp J P Taylor Co h 109 E Swan
Benton Frances © r 421 Charles
Benton Geo R Jr phys 613-16 Bk of Wayne Bldg r 1500 E Mulberry
Benton Georgia © h 621 Washington

Benton Georgia © emp Wallbrook Tob Co r 621 Washington
Benton H P dist mgr Imperial Life Ins Co r Wilson N C
Benton Ida B student r 907 Aycock
Benton Jas © (Margt) 3 r 106 Raynor
Benton John A © (Willie) cabtmkr Kemp Specialty Furn Co h 702 W Pine
Benton Kate (wid Saml) 1 emp Borden Mfg Co h 837½ Snow Hill
Benton Kath © hlpr J P Taylor Co r 513 (402) Dail
Benton Lenlie © (Lela) sander Kemp Specialty Furn Co h 423 W Pine
Benton Lenwood student r 907 Aycock
Benton Lou © h 410 Miller
Benton Richd G slsmn h 315 E Walnut C 3
Benton Robt hlpr Std Automotive Parts Co r S Slocumb extd RD 3
Benton Robt O (Sallie) 1 emp Atlas Plywood Corp h 911 Aycock
Benton Roger © hlpr Bacco Bett Service Sta r 621 Washington
Benton Wm © (Ruth) delmn Jenkins Cash Gro h 714 Potley
Benton Winley © (Thyra) porter Firestone Auto Sup & Service Stores h 708 Parker
Berke Edw optometrist 102 W Walnut r 212 N James
Berkeley Scott B (Ruth H) 1 ® lawyer 313 Professional Bldg h 1108 Evergreen av
Bernstein Isadore (Fannie L) 1 slsmn Leder Bros Dept Store h 301 S John
Berry Ernest © (Louise) h 409 S James
Berry Roman © (Marie) lab J P Taylor Co h 108 Grantham
Bertsell Lillie © atndt State Hosp r same
Best Allen © (Lizzie) jan The Carolina Apts h 627 Holt
Best Alsia J Rev © (Angeline) h 510 School
Best Andrew (Mazie) 1 trk dr Montague Feed & Milling Co h Adamsville RD 4
Best Anna L sten T A Loving & Co r 305 N Carolina
Best Annie © maid 217 E Ash
Best Annie B © cook r 610 Isler
Best Annie L (Mrs G E) (Annie Laurie Beauty Shop) r RD 2
Best Arth hlpr Montague Bros r Rosewood N C
Best Audrey L © r 207 S Kornegay
Best Beatrice © r 518 Wayne av
Best Benj © (Eliz) 2 h 120 W Elm
Best Bettie © h 316 Denmark
Best Bettie M © r 214 W Pine
Best Betty G bkpr Gardner's Dairy Products r 305 S John
Best Beulah C r 703 N William
Best Bincie © 1 cook r 908 Davis

Best Carrie slswn Belk-Tyler Co r 300 N Kornegay
Best Cecil G (Nellie E) 2 Ⓗ lawyer 10 Edgerton Bldg h 802 E Mulberry
Best Chas © trk dr r 510 School
Best Chas E (Mittie) h 304 E Walnut
Best Chas G (Christine M) Ⓗ solr h 409 S Pineview av
Best Council J (Ellen) Ⓗ h 419 Magnolia
Best D Moody (Helen) collr Heilig & Meyers r 715 S Slocumb
Best Danl © (Noami) hlpr Orange Crush Btlg Co r 515 Booker
Best Deleon E phys 302-05 Professional Bldg r 308 E Chestnut
Best Doc D © (Annie) 3 lab M E Robinson Inc h 116 Day
Best Ed E (Mabel) 2 Ⓗ carrier USPO h 704 N Virginia
Best Elijah © hlpr State Hosp r same
Best Eliza © r 120 W Elm
Best Emma © maid r 213 S Alabama av
Best Emma L © atndt State Hosp r same
Best Etta © h 320 Creech
Best Etta slswn S H Kress & Co r 906 4th
Best Flora C tchr Virginia St Sch r 101 N George
Best Florence slswn Tom R Best r 300 N Kornegay
Best Floyd collr Edwards & Jernigan Furn Co r 311 N Center
Best Frank F emp Borden Mfg Co r 902 Borden
Best Guy (Annie L) 1 Ⓗ (Best Service Sta) h 1941 N William
Best Harrison © r rear 329 Charles
Best Helen (Mrs D M) clk Crocker's Bakery r 715 S Slocumb
Best Henry © (Mollie) lab h 417 3d
Best Herman © (Ruberta) 4 h 201 Claudia av
Best Herman (Myrtle) hlpr Wayne Ginnery r RD 1
Best Howard M (Pearl J) trk dr Dumas-Giddens Oil Co r 211 E Holly
Best Ida © h 707 Slaughter
Best Ida © 1 cook r 416 E Elm
Best Ida F © 2 r 405 Smith
BEST J ARTH (Dora D) Supt County Public Welfare Dept, office bsmt Court House—Tel 596, r Fremont, N C—Tel 280-1
Best Jack © (Clara) 1 h 313 E Elm
Best Jake © lab r 316 Charles
Best Jas © farmer r 1013 Snow Hill
Best Jas A Jr (Janet H) dept mgr Sears Roebuck and Co r 211 W Chestnut
Best Jas R (Mary F) Ⓗ h 300 N Kornegay
Best Janet H (Mrs J A Jr) clk Sears Roebuck and Co r 211 W Chestnut
Best Jerome © r 806 Hugh
Best John © h 709 Olivia la
Best John © delmn r 806 W Pine

Best John © (Martha J) emp Atlas Plywood Corp h 214 W Pine
Best John © (Elnora) lab Wallbrook Tob Co h 620 Holt
Best John L Ⓗ h 305 S John
Best John W © (Clara) 5 Ⓗ carp h 109 Marion
Best Jos © (Rosanna) lab Atlas Plywood Corp h 110 Marius
Best Jos J © (Mamie) 6 h 806 Hugh
Best Josh © tob wkr Wallbrook Tob Co r 612 N George
Best Julia © r 510 School
Best Leslie © lab Kemp Specialty Furn Co r 320 Creech
Best Lillian (wid P S) h 305 N Carolina
Best Lily B © 2 h 204 W Elm
Best Lloyd © (Susie) 1 lab Atlas Plywood Corp h 416 E Elm
Best Lonnie © r 1231 S Slocumb
Best Lonnie (Lanie) 4 mech Stony Creek Service Sta r RD 3
Best Louise © 1 r 407 Griffin
Best Luby atndt Best Service Sta r 1941 N William
Best Lula © cook r 218 W Pine
Best Lula D (wid W D) r 317 E Chestnut
Best Luvenia © hlpr J P Taylor Co r 316 Denmark
Best Mabel © r 120 W Elm
Best Mabel © r 507 Hickory
Best Maggie S (wid B F) h 102 S William apt 2
Best Marcellus clk Wm H Best r 224 S Center
Best Margt © r 213 S Alabama av
Best Marion © (Harlena) lab h 820 Church
Best Marion R (Grace) slsmn Jeffreys Whse h 201 E Spruce
Best Marshall clk r 633 W Holly
Best Martha © r 214 W Pine
Best Martha © 2 cook r 810 Poplar
Best Martha F slswn r 305 N Carolina
Best Marvin (Maggie) tire changer Herring-Johnson Tire Co r 502 2d
Best Marvin S (Bessie R) h 1303 E Walnut
Best Mary student r 224 S Center
Best Mary J r 305 S John
Best Mary L © cook r 820 Church
Best Maryland © feeder M E Robinson Inc r RD 4
Best Matthew © (Daisy) 4 emp The Sou Cotton Oil Co h 213 S Alabama av
Best Mc Arn bkpr Wm H Best r 224 S Center
Best McKinley C © (Bertha) 5 Ⓗ bell mn Hotel Gboro h 708 Devereaux
Best Mentres © 1 r 320 Creech
Best Melvina © 4 hlpr WPA h 601 S Herman

Best Minnie © 1 r 707 Slaughter
Best Monroe C (Mary B) 1 clk Wm H Best r 222 S Center
Best Nebraska r © 704 Crawford
Best Nettie B © 1 r 313 E Elm
Best Odis © (Bessie) 2 emp Atlas Plywood Corp h 826 S George
Best Oran © r County Home
Best Oscar P (Violet) 1 tmkpr r 305 N Carolina
Best P Albert © (Sarah) 4 Ⓗ lab M E Robinson Inc h 419 Warsaw ct
Best Paul clk Wm H Best r 224 S Center
Best Pearl J (Mrs H M) bkpr Jeffreys Whse r 211 E Holly
Best Perry © (Beulah) carp h 1013 Snow Hill
Best Phoebe © 1 r 1013 Snow Hill
Best R Bynum (Carnie) farmer h 633 W Holly
Best Ralph R (Mary) emp Kemp Specialty Furn Co r 500 S Slocumb
Best Ransom © lab Atlas Plywood Corp r 504 Denmark
Best Raymond M (Bessie) 1 mech County Sch Garage h 906 N Carolina
Best Rebecca © cook h 507 Hickory
Best Richd L (Hattie V) 2 hlpr Kemp Specialty Furn Co h 712 S Slocumb
Best Roland © (Lottie) lab Kemp Specialty Furn Co h 425 Charles
Best Ruth V r 703 N William
Best Saml © h 2100 N William
Best Saml © lab Atlas Plywood Corp h 405 Peterson
Best Service Station (Guy Best) 1929 N William
Best Simon © r 601 S Herman
Best Tom R (Hazel F) 4 clo 119 E Walnut h 601 Simmons
Best Wm © r 518 Wayne av
Best Wm H (Eleanor) Ⓗ genl mdse 112-14 N John h 224 S Center
BEST WM H JR (Sarah P) 1 Ⓗ Lawyer 115 Ormond av—Tel 294, h 103 S James—Tel 408-W
Best Wm J © r 208 W Spruce
Best Wm W agt Imperial Life Ins Co r 300 N Kornegay
Bethea Bruce © r 904 S George
Bethea Henry © emp The Sou Cotton Oil Co h 702 Canal
Bethea Jas © emp Atlas Plywood Corp r 908 Davis
Bethea John © lab r 620 N James
Bethea Maggie © cook r 904 S George
Betts Ashley (Edna) 1 emp Kemp Specialty Furn Co h 104 E Elm
Betts Harrison Jr © student r 405 E Spruce
Betts Otis A (Sudie F) Ⓗ h 1102 E Mulberry
Big Apple Cafe © (Golden Foreman) 813½ N John
Bigenow H Wilford Rev r 319 N John

Biggs Herbert R (Mary M) 1 Ⓗ (Tar Heel Camera Shop) h 709 Pou
Bill Wm A J clk Borden Mfg Co r 202 N Slocumb
Binders Beauty Shop Mrs Cleo S Sullivan mgr 501-03 Borden Bldg
Bingham Fred © 2 jan h 609 Crawford
Bingham Theo © cabt mkr NYA r 609 Crawford
Bingham Wm © (Beatrice) 4 lab h 921 N Center
Bissett Arth J (Ethel) 3 Ⓗ plant formn Barnes-Harrell-Rawlings Co Inc h 310 Workman
Bissette Dwanda L student r 612 N Jackson
Bissette Wiley P (Swannie J) 1 dist mgr h 612 N Jackson
Bivens Nora (wid J J) h 715 Stronach av
Bivens W Add (Eliza W) watch repr 404 E Holly h same
Bizzell Alice N r 305 N Virginia
Bizzell Alma B dep County Clk of Court r 105 S James
Bizzell Bruce (Mamie) 1 clk J R Musgrave r 105 S James
Bizzell Erna M Mrs 1 slswn H Weil & Bros r 305 S John
Bizzell Eula r 201 E Mulberry
Bizzell Eustace Ⓗ h 201 E Mulberry
Bizzell Geo D (Alice B) Ⓗ food broker 105 S James h same
Bizzell Graham D student r 1205 N George
Bizzell Herbert L (Sue P) Ⓗ farmer h 207 N James
Bizzell I Derwood student r 1205 N George
Bizzell Jas H (Bettie M) 2 Ⓗ rd mstr A & E C R R h 1205 N George
Bizzell Jas T (Mildred) hlpr Gboro Milling Co Inc r 1104 N George
Bizzell Jessie K (Mrs W L) ofc sec The Mut Ins Agcy r 300 S Audubon av
Bizzell Laura M r 305 N Virginia
BIZZELL M EDW (Ruby F) 3 Ⓗ Physician 601-03 and 609-10 Bank of Wayne Bldg—Tel 229, h 500 E Walnut—Tel 258-J
Bizzell Mattie A r 305 N Virginia
Bizzell Myrtie W h 305 N Virginia
Bizzell Norwood C (Margt E) 1 h 415 E Walnut
Bizzell Susan student r 207 N James
Bizzell T Malcolm (Mary H) Ⓗ phys 611-12 Bk of Wayne Bldg h 209 W Ash
Bizzell Thos © r 807 Devereaux
Bizzell Wm L (Jessie K) 2 Ⓗ (The Mut Ins Agcy) h 300 S Audubon av
Black Clovas M (Lyda M) supt Borden Mfg Co h 207 S Center
Black Dora © dom r 710 N James
Black Luby © atndt State Hosp r same
Black Mildred © dom h 710 N James
Blackman Anna © 1 h 915 Greenleaf
Blackman Archie (Lucille G) 1 prison guard r 210 N Herman

Blackman Cora M r 417 E Walnut
Blackman Flora r 723 Edward
Blackmon Chas (Pig & Chicken Lunch) r RD 3
Blackmon Clarence J (Edna) 2 Ⓗ slsmn Colonial Ice Co h 620 S Slocumb
Blackmon Doris © r 825 Greenleaf
Blackmon Flora Mrs r 703 2d
Blackmon G Murray (Thelma) 3 h 607 W Walnut
Blackmon Hugh B (Blackmon's Repair Shop) r 700 S Slocumb
Blackmon Jas E (Mary L) 2 auto body repr h 702 S Slocumb
Blackmon Lizzie © 1 emp Wallbrook Tob Co h 825 Greenleaf
Blackmon Margt © r 3 Bizzell al
Blackmon Pauline © Ⓗ h 313 S James
Blackmon Raymond J (Christine) mgr Conoco Service Sta h 207 E Spruce
Blackmon Saml (Dessie) 3 emp Kemp Specialty Furn Co h 205 W Vine
Blackmon Wm R (Pearl) 1 carp h 700 S Slocumb
Blackmon's Repair Shop (Hugh B Blackmon) watch reprs 220 N John
Blackwell Alice Mrs 2 r 704 N John
Blackwell David J trk dr r 705 N William
Blackwell Dolph (Mollie) 4 hlpr WPA h 504 Atlantic av
Blackwell Lee (Rosa P) trav slsmn h 1014 Evergreen av
Blackwell Myrtle r 504 Atlantic av
Blackwell Raymond emp City Sanitary Dept r 707 N William
Blackwell Raymond hlpr Gboro Heating & Plmbg Sup Co 213 W Walnut
Blackwell Robt L (Nellie) 1 emp Borden Mfg Co h 904 N William
Blackwell Saml J (Ruth B) hlpr Gboro Milling Co Inc h 705 N William
Blackwell Thelma r 904 N William
Blake Jadie B © 1 h 824 S George
Blakely Robt © (Martha) lab J P Taylor Co h 414 E Holly
Blalock Wm L slsmn Handley Mtr Co r Fremont N C
Blanchard Clyde R emp Carolina Power & Light Co r 911 S Slocumb
Blanchard Irving T phys State Hosp r same
Blanchard Spencer R (Lois) 2 spl agt Life & Casualty Ins Co h 304 W Vine
Bland Chas I © (Theresa) 4 Ⓗ tchr Greenleaf Sch h 302 S Virginia
BLAND DAVID H (Lizzinia M) 1 Ⓗ (Dickinson & Bland) h 709 E Walnut —Tel 456-J
Bland David H Jr (Kath B) bkpr The Bk of Wayne h 315 E Walnut apt A-8
Bland Kath B (Mrs D H Jr) cash Hotel Gboro r 315 E Walnut apt A-8

Bland Powell student r 709 E Walnut
Bland Theresa S © tchr School St Sch r 302 S Virginia
Bland Thos student r 709 E Walnut
Blann Milton L formn Kemp Specialty Furn Ltd r 400 S John
Blanton Anna r County Home
Blitchington Frank H (Helen) 1 clk The Texas Co h 305 W Walnut apt 104
Blitstein Louis J slsmn H Weil & Bros r 306 E Mulberry
Black Mary B (wid M L) 2 Ⓗ nurse 512 Pauline h same
Blocker Blanch © r 910 S George
Bloodworth Lillian M Mrs 1 smstrs WPA r 307 N Center
Blossom Cafe © (Elmetra Newkirk) 602 Slaughter
Blount Isham © lab Wallbrook Tob Co r 120 Grantham
Blount Julia © h 124 E Dewey
Blount Preston © (Carrie B) barber Simmons Barber Shop h 122 W Elm
Blount Roy © (Julia) 3 emp Atlas Plywood Corp h 116 Dillard
Blount Wm © (Bessie) 3 barber Jas Guess h 1001 N Center
Blount Wm © (Bertha) 6 porter Gboro Union Sta Co h 511 Persimmon
BLOW THOS L (Mabel D) 2 Ⓗ (Goldsboro Heating & Plumbing Supply Co) h 801 Simmons—Tel 778
Blue Annie © Ⓗ h 715 E Elm
Blue Ernest © porter J R Musgrave r 706 Isler
Blue Front Grocery (Wm G Davis) 1012 N James
Blue Jos E © (Mamie) 4 barber Jas Guess h 219 W Elm
Blue Merleen © emp J P Taylor Co r 910 S George
Blunt John © (Ada) lab J P Taylor Co h 807 Seaboard
Blunt Richd © delmn Watson's Gro r 807 Seaboard
Blunt Robt L © r 807 Seaboard
Blythe Junius F (Ruby C) parts mgr Community Mtrs h 315 E Walnut apt B 5
Boddie Alphonso © (Nora) handler Ry Exp Agcy Inc h 923 Greenleaf
Body Beatrice © emp Wallbrook Tob Co r 829 Greenleaf
Boele Emma r 307 Grantham
Bogan Ethel © 1 r 1000 Parker
Bogue Hardy Z Jr (Sally) slsmn The Smith Hdw Co Inc h 315 E Walnut apt C 1
Bogue Sally (Mrs H Z Jr) bkpr Gboro Bldg & Loan Assn r 315 E Walnut apt C 1
Bohlinger Phillip J (Bessie M) ptrnmkr Wayne Agrl Wks h 1302 E Walnut
Bond Cath W © tchr Greenleaf Sch r 1005 N John
Bond Chas (Hortense) editor Transcript & Msngr r 101 S James
Bone John M © r 300 S George

Bone Lizzie © h 300 S George
Bone Vangis M © hlpr r 300 S George
Boney Chelcia A © Ⓗ sch tchr h 726 Isler
Boney Elaine © r 726 Isler
Boney Frances A ofc sec Kemp Specialty Furn Ltd r 115 N George
Boney Josie M © tchr Dillard High Sch r 726 Isler
Boney Louise (wid S A) r 115 N George
Boney Sion A Jr student r 115 N George
Bonham Anna J tchr Gboro High Sch r 612 N Jackson
Bonner Herman D © (Maybelle) 1 Ⓗ mech M E Robinson Inc h 406 Canal
Bonner Maybelle © slswn Winston Mut Life Ins Co r 406 Canal
Bonner Robt © presser White Way Lndry & Dry Clnrs Inc r 429 Pecan
Booker Mary E tchr William St Sch r 306 S John
Boone Chas hlpr Wayne Agrl Wks r Mt Olive N C
Boone Emmet (Beatrice) 1 hlpr Gboro Milling Co Inc h 405 "A"
Boone J Clarence (Mattie) emp Borden Mfg Co h 812 Clingman
Boone Mae emp Borden Mfg Co r 812 Clingman
Boone Robt S (Willie G) supt Home Security Life Ins Co h 102 N Jackson
Boone Ruth slswn r 812 Clingman
Booth Jesse L © (Lula) 5 lab The Sou Cotton Oil Co h 409 Denmark
Boothe Edw © r 617 E Spruce
Boothe Geo © r 617 E Spruce
Boothe John H (Kate B) h 105 W Ash
Boothe Maggie © Ⓗ h 617 E Spruce
Boothe Raymond © lab The Sou Cotton Oil Co r 617 E Spruce
Bordas Pete waiter Central Lunch 103 N Center
BORDEN BRICK & TILE CO, F Kennon Borden Jr Pres-Treas, Frank B Daniels V-Pres, Hal B Armentrout Sec, Mfrs of Building Tile, Common and Face Brick, Office 511-17 Borden Bldg—Tel 641, Plant Mt Olive hwy, RD 1—Tel 519 (See right bottom lines)
BORDEN BROS, Norborne G Smith Mgr, Real Estate 505 Borden Bldg—Tel 199
Borden Building 100 S James
Borden Edwin B III (Wilmer K) 3 v-pres Borden Mfg Co r 103 S George
Borden Ella K (wid E B Jr) Ⓗ h 111 S George
Borden Eunice H tchr Walnut St Sch h 305 W Walnut apt 202
BORDEN F KENNON JR (Margt G) 2 Ⓗ Pres-Treas Borden Brick & Tile Co h 710 Park av—Tel 306
Borden Frank K Ⓗ pres Borden Mfg Co Inc h 103 S George
Borden Hattie L r 203 N George

Borden Jas © (Sudie) tob wkr Wallbrook Tob Co h 300 Brazil
Bordin John © Ⓗ h 500 Denmark
Borden Leroy © Ⓗ sch tchr h 606 School
Borden Mfg Co Inc Frank K Borden pres Edwin B Borden III v-pres Paul L Borden sec-treas cotton yarn 801 N William
Borden Mills Ball Park Clovas M Black mgr 1000 N William
Borden Paul L (Martha) 1 Ⓗ sec-treas Borden Mfg Co Inc h 305 W Mulberry
Borden Paul L Jr r 305 W Mulberry
Borden Rowena r 101 N George
Borden Sallie L (wid Murray) Ⓗ h 203 N George
Borden Susan B r 111 S George
Borden Susie © Ⓗ nurse Gboro Hosp h 717 Devereaux
Borden The apts 305 W Walnut
Borden Wm H © (Emma) 5 lab Borden Mfg Co h 219 E Vine
BOSEMAN—See also Bozeman
Boseman Jas © (Clara) 2 h 303 W Elm
Boseman Richd B © (Lillie) h 402 S George
Bostic Adell © r 118 W Pine
Bostic Albert © r 310 S Virginia
Bostic Edw C © (Annie) h 312 S Virginia
Bostic Edw R © (Mildred) Ⓗ clk Ry M S h 310 S Virginia
Bostic Francis © r 310 S Virginia
Bostic Gloria © student r 310 S Virginia
Bostic Mildred © student r 310 S Virginia
Boutsis John G clk Gboro Candy Kitchen r 406 W Mulberry
Bowden Amelia © r 603 Canal
Bowden Annie r 116 S Slocumb
Bowden Bennie © (Mary) lab Kemp Specialty Furn Co h 804 E Elm
Bowden Bertha © r 417 Charles
Bowden Beulah © 6 hlpr r 300 Wayne av
Bowden Brice © trk dr r 100 W Elm
Bowden Edw © (Henritta) carp h 415 Warsaw ct
Bowden Estelle © 1 atndt State Hosp r 603 Canal
Bowden Frank W © (Rica) 1 lab Atlas Plywood Corp h 816 E Elm
Bowden Gladys © r 1212 Slaughter
Bowden Horace © (Maggie) 8 lab Atlas Plywood Corp h 1206 Slaughter
Bowden Irene © 1 lndrs Sam Lee r 404 S Slocumb
Bowden John © (Hattie) 2 emp Atlas Plywood Corp h 421 S James
Bowden John L © lab City Sanitary Dept r 1212 Slaughter
Bowden Katie © r 2 Griffin al
Bowden Leah © 1 h 1212 Slaughter

Bowden Luby © asst Lightner's Funeral Home r 512 Griffin
Bowden Mack © (Beulah) 3 emp Atlas Plywood Corp h 404 School
Bowden Manuel © lab r 901 E Elm
Bowden Margt E Ⓗ clk County Agrl Conservation Assn h 300 Daisy
Bowden Ora © r 1004 S Slocumb
Bowden Raymond h 603 Canal
Bowden Sarah © h 622 Slaughter
Bowden Sylvester © (Annie) lab The Sou Cotton Oil Co h 203 Brazil
Bowen Chas L (Mae B) slsmn Pate-Dawson Co r RD 1
Bowen Robt r 802 Waters
Bowers Pauline case wkr County Pub Welfare Dept r 1208 E Mulberry
Bowles Ollie H (Louise D) 1 mgr Sou Dixie Life Ins Co h 704 Simmons
Boy Scouts of America C Harold Westin scout executive 239-41 E Walnut
Boyd Ernest J slsmn The Smith Hdw Co Inc r RD 1
Boyd Jasper © lab r 308 Charles
Boyette Chas G (Emma S) 1 Ⓗ clk Wm H Best h 404 N John
Boyette Chas G Jr hlpr Wm H Best r 404 N John
Boyette E O Grocery (Ella O Boyette) 914 E Elm
Boyette Edw r 210 E Holly
Boyette Ella O (E O Boyette Gro) r 1006 E Elm
Boyette Helen student r 1011 E Walnut
Boyette Horace (Eliz W) pntr r 800 Bryan
Boyette Jas W (Bessie) 2 formn Dewey Bros r 803 S Slocumb
Boyette Jesse C (Pauline) framer A T Griffin Mfg Co r 502 W Chestnut
Boyette John M (Alma H) 1 battery mn Langston Tire Co h 210 N Herman
Boyette Kirby M (Lillie H) Ⓗ h 1011 E Walnut
Boyette Lona © cook r 523 Phelps
Boyette Millard (Mildred) carp h 905 N Virginia
Boyette Preston (Mae M) 2 sawyer A T Griffin Mfg Co h 515 N George
Boyette Ralph (Mabel S) 5 pntr h 210 E Holly
Boyette Richd © (Lucy) h 523 E Spruce
Boyette Wm H (Eliz) 2 trk dr r 1012 E Elm
Boykin Dennis © (Rosa) 1 lab W E Robinson Inc h 606 W Pine
Boykin Jas A student r 1202 E Walnut
Boykin Julia © h 411 S Carolina
BOYKIN WILLIE B (Lillie P) Ⓗ Mgr Tide Water Power Co, h 1202 E Walnut—Tel 1255
Boykin Willie B Jr student r 1202 E Walnut
BOZEMAN—See also Boseman

Bozeman Chas (Hazel) 3 emp Borden Mfg Co h 908 Black
Bozeman Savannah © r 413 N Center
Bracey Robt A (Fannie B) 1 slsmn Montague Bros r 206 E Mulberry
Bradfield Jos A sls mgr Barnes-Harrell-Rawlings Co Inc r Hotel Gboro
Bradford Clyde P (wid N E) Ⓗ h 208 S John
Bradford Cora P Mrs smstrs WPA r 311 E Ash
Bradford Gertrude G Mrs tchr Gboro High Sch r Hotel Gboro
Bradford Granger r 729 N Herman
Badford Jesse (Mary) emp WPA h 612 N Herman
Bradford Wm (Eliz) 2 mech Montague Bros r 204 S Slocumb
Bradley Albert © (Dora L) 1 lab h 100 Atlantic av
Bradley Enice © (Eloise) 1 car washer Edmonson Autorite Service r 314 Charles
Bradley Fred © (Viola) r 412 W Elm
Bradley Henry L Jr service mn Frick Co Inc r 409 W Walnut
Bradley Jas C (Eliz H) 2 asst service mgr Community Mtrs h 707 Rudolph
Bradley Lena © hlpr J P Taylor Co h 914 Isler
Bradshaw David D (Edna A) 2 swtchmn A C L R R h 515 S Oleander av
Bradshaw Dessie emp NYA r 710 Bain
Bradshaw Geo W (Ida B) carp r 709 N George
Bradshaw John C (Annie M) 2 carp h 710 Bain
Bradshaw John T (Bessie) 3 electn Live Wire Elec Co h 305 Brownrigg
Bradshaw Robt © (Margt) lab State Hwy & Pub Wks Comn h 629 Washington
Bradshaw W Ernest (Lossie) 5 emp Kemp Specialty Furn Co h 202 Grantham
Bradshaw Wm © lab A C L R R h 929½ N Center
Bradsher Lawrence E (Elsie L) supt J P Taylor Co Inc h 305 N William
Brady Henry A (Christine) 2 h Adamsville RD 4
Brake Gladys hostess State Hosp r same
Branch Arth © r 607 Isler
Branch Arth © emp Atlas Plywood Corp r 115 W Elm
BRANCH BANKING & TRUST CO, Henry V Modlin Cashier, Clenon F Dees Asst Cashier, 200 E Walnut—Tels 380 and 381 (See front supplement cover)
Branch Eloise © r 100 W Elm
Branch Florence © sch tchr r 810 E Elm
Branch G Johnson Rev © (Margt) Ⓗ h 810 E Elm
Branch Irene © lndrs h 1201 N James

Branch Mamie © 1 dom r 1201 N James
Branch Rufus © (Essie) 2 repr Prince Tire Co h 100 W Elm
Branch Saml J © (Thelma) sch tchr r 810 E Elm
Branch Wm E (Virgie W) 2 slsmn Jos Isaacs Furn Store h 802 Pou
Branch Wm E Jr trk dr Pate-Dawson Co r 802 Pou
Brantley The apts 720 E Walnut
Branton Chas F (Christine S) yd supt Atlas Plywood Corp h 309 E Chestnut
Branton Edith r 309 E Chestnut
Brashear Pearl (Mrs R H) (Gboro Beauty Shop) r 213 S Center
Brashear Raymond H (Pearl) buyer J P Taylor Co Inc r 213 S Center
Braswell Almond G plmbr r 413 N James
Braswell Arth © (Annie) Ⓗ barber Jas Guess h 409 Canal
Braswell Estelle (wid J L) bdg 413 N James h same
Braswell Herman © (Mollie) 1 lab Atlas Plywood Corp r 908 Isler
Braswell Jas © r 104 W Dewey
Braswell Jas © (Nellie) 4 emp Atlas Plywood Corp h 411 W Elm
Braswell Julia M beautician Gboro Beauty Shop r RD 1
Braswell Leroy © (Aline) hlpr Jas W Monk r 419 (600) Deans rd
Braswell Lorenzo © (Mary) 1 lab Wayne Agrl Wks h 502 Wayne av
Braswell Mabel R © r 302 Brazil
Braswell Mary © r 411 W Elm
Braswell Ralph hlpr Live Wire Elec Co r 413 N James
Braswell Raymond © (Viola) 2 lab Borden Brick & Tile Co h 315 W Elm
Braswell Robt © (Mae B) 2 lab J P Taylor Co h 302 Brazil
Braswell Roland © atndt State Hosp r same
Braswell Rosalie © r 302 Brazil
Braswell Sudie © 5 emp J P Taylor Co h 108 Dillard
Braxton Clara r 715 Argo
Braxton Frances student r 715 Argo
Braxton John A (Evelyn W) 2 h 715 Argo
Brazzell Lee © (Betty) 6 lab WPA h 701 Crawford
Brewer Bessie Mrs r 214 E Mulberry
Brewer Ezra W (Magdalene) hlpr Montague Feed & Milling Co r RD 1
Brewer Josephine © r 1213 Slaughter
Brewer Leland C (Esther A) 1 meat ctr Jones Mkt r 311 N John
Brewington Edw © (Oletha) 1 lab Atlas Plywood Corp h 909 S Center
Brewington Jas © lab h 911 (809) S Center
Brewington Letha B © emp J P Taylor Co h 410 S James
Brewington Melvin © h 404 S James
Brewington Octavius © (Janie) 1 firemn Atlas Plywood Corp h 102 W Elm

Brewington Richd © (Lenora) lab Atlas Plywood Corp h 3 Cherry
Brewington Wm © r 404 S James
Brickford Jos © r 318 S George
Bridgeford Harry © dr Cozart Packing Co r 106 W Elm
Bridgers Agnes S (wid Saml) Ⓗ h 303 S John
Bridgers John K (Cath M) 5 Ⓗ sls rep Baugh & Sons Co h 603 Lionel
Bridgers Luna hsekp State Hosp r same
Bridges Fannie © cook h 206 E Swan
Bridges Martha (wid J M) h 805 N Virginia
Bridges Mary Mrs r 1911 N William
Briggs Richd S (Margt H) 1 emp WPA r 314 E Mulberry
Bright Colon © lab Atlas Plywood Corp r 502 Creech
Bright Grocery © (Thos R Bright) 813 Nile
Bright Harry announcer W G B R Radio Sta r 111 N Slocumb
Bright Thos R © (Mary) Ⓗ (Bright Gro) h 308 Bright
Briley Susie P slswn S H Kress & Co r 603 E Walnut
Brimage Geo © (Rosa) 1 lab Borden Brick & Tile Co h 100 Freeman
Brimage Leroy © r 100 Freeman
Brimmage Rosa © nurse County Home r same
Brinson Minnie © emp J P Taylor Co h 402 School
Brinson Wilbur © emp J P Taylor Co r 402 School
Brister La Vonne mgr Smart & Thrifty Dresses r 202 W Mulberry
Britt Abram © (Etta) 1 h 730 Waters
Britt Alice © 2 hlpr J P Taylor Co r 806 Slaughter
Britt Arth D (Minnie B) 1 (Britt & Corbett Milling Co Britt & Corbett Service Sta) h 108 E Pine
Britt Arth D Jr student r 108 E Pine
Britt Carey L (Lena) 2 slsmn Singer Sewing Mach Co h 828 Evans
Britt Chas B (Mildred) 1 plmbr State Hosp h same
Britt Cora (wid T E) r State Hosp
Britt Dorothy slswn S H Kress & Co r 828 Evans
Britt Edw R slsmn Isaac Kadis Dept Store r 206 Grantham
Britt Emerson G (Effie) 2 collr Isaac Kadis Dept Store h 206 Grantham
Britt Geo R (Madge M) 2 Ⓗ lawyer 217 E Walnut h 510 E Chestnut
Britt Jas © (Emma) 3 r 224 W Shaw
Britt Jas R (Mary F) Ⓗ auto dlr h 807 E Mulberry
Britt John G r 114 N Leslie
Britt John L (Hazel) 1 service mn Carolina Power & Light Co h 204 W Oak
Britt Leslie (Martha L) 1 slsmn r 203 N George
Britt Loraine r 1623 N William
Britt Louise cash Life & Casualty Ins Co r 807 E Mulberry

Britt Mabel (wid Roscoe) librarian WPA r 404 N George
Britt Mack © (Elena) 6 lab h 213 E Vine
Britt Mandie © 1 r 412 Denmark
Britt Mary F (Mrs J R) slswn Ellis Shop r 807 E Mulberry
Britt Mollie (wid Lonnie) smstrs H Weil & Bros r 1113 Park av B
Britt Ralph r 807 E Mulberry
Britt Rufus © (Lola) 2 Ⓗ (Britt's Place) h 412 Denmark
Britt Russell (Effie M) 1 carp h 605 N James
Britt Saml M (Virginia J) Ⓗ sec Farmers Cotton Storage & Warehousing Co Inc, mgr Wayne Bonded Whse h 110 S Pineview av
Britt Titus E (Maggie E) 2 cabt mkr Kemp Specialty Furn Co h 204 E Pine
Britt Virginia C (wid Livingston) r 807 E Mulberry
Britt Wm G (May G) 1 Ⓗ dept mgr Atlas Plywood Corp h 114 N Leslie
Britt Wm H © r 730 Waters
Britt Willis H (Christine P) (Britt & Corbett Milling Co Britt & Corbett Service Sta) h 405 E Walnut
Britt & Corbett Milling Co (Arth D and Willis H Britt) 1953 N William
Britt & Corbett Service Station (Arth D and Willis H Britt) 1950 N William
Britt's Place © (Rufus Britt) restr 417 E Elm
Broadhurst Ella V Ⓗ h 310 Daisy
Broadhurst Emmett R © (Irene) 3 lab Kemp Specialty Furn Co h 1001 Devereaux
Broadhurst Irene © cook F W Woolworth Co r 1001 Devereaux
Broadhurst Isaac © student r 717 N James
Broadhurst Jas © atndt State Hosp r same
Broadhurst Lera © r 1001 Devereaux
Broadhurst Leslie © (Kath) 1 lab Kemp Specialty Furn Co h 717 N James
Broadhurst Mary L (wid C S) 1 Ⓗ h 402 S William
Broadus Nora © tob wkr r 724 N John
Brock Addie r 906 N William
Brock Annie O (wid John) r 312 McIntyre
Brock Chas © (Ruth) 2 cook A C L R R h 707 W Elm
Brock Chas M © firemn M E Robinson Inc W Elm nr city limit
Brock Doster B (Clyde) 4 doffer Borden Mfg Co h 906 N William
Brock Geo (Patty B) 1 hlpr Kemp Specialty Furn Co h 607 E Holly
Brock J W clk J Milford Edgerton RD 3
Brock Jas r 706 Bain
Brock Lester © r 707 W Elm
Brock Maggie r 502 Stronach av

Brock Melvin H © lab M E Robinson Inc r 707 W Elm
Brock Mollie G (wid E M) r 204 E Elm
Brock Odell tire mn Langston Tire Co r 204 E Elm
Brock Perry emp Wayne Agrl Wks S John nr Cemetery
Brock Phillip (Blanche) 3 doffer Borden Mfg Co h 913 N William
Brock Ruth M © r 707 W Elm
Brock Saml J (Effie) h 510 N William
Brockett Claude M (Geneva W) 2 City Plmbg Inspr h 602 Simmons
Brockington Betty I © sten Guess Mut Burial Assn r 617 Devereaux
Brockington Roland A © (Betty I) porter Rogers Cred Jwlrs Inc h 617 Devereaux
Brodie Abbie © h 1121 Olivia la
Brodie Annie © r 1121 Olivia la
Brodie Beatrice © r 1121 Olivia la
Brodie Beatrice © h 423 Peterson
Brodie Saml © (Nancy) emp Atlas Plywood Corp h 414 S James
Brodie Sylvester © (Dora) farmer h 614 Poplar
Brogden Aaron (Maude) 1 emp Borden Mfg Co h 819 N William
Brogden Earl slsmn Glasgow-Allison Co r Dudley N C
Brogden Florence (wid W C) ® h 111 S Virginia
Brogden Geo doffer Borden Mfg Co r 709 N William
Brogden Jas B (Bettie) r 305 S Slocumb
Brogden Jos R (Myrtie) 2 emp City St Dept r 716 N William
Brogden Juanita r 312 Daisy
Brogden Leroy trk dr r 508 Daisy
Brogden Milford dr R I Thornton Co r 508 Daisy
Brogden Murray W (Annie A) carp r 508 Daisy
Brogden Nina H (wid L P) 1 ® h 615 E Ash
Brogden Rubye slswn Conekin's r 508 Daisy
Brogden West (Louise G) 6 trk dr City Sanitary Dept h 312 Daisy
Brooks Edna tchr William St Sch r 211 S William
Brooks Hilliard © h 504 E Spruce
Brooks Irene tchr William St Sch r 1106 E Mulberry
Brooks Lizzie tchr William St Sch h 211 S William
Brooks Tommie solr Paramount Clnrs & Hatters r 1400 E Walnut
Broom Albert S (Virginia K) mgr Broom Used Car Co r 406 N James
Broom Ellis G (Broom Used Car Co) r 406 N James
Broom Louise cash Leder Bros Dept Store r 406 N James
Broom Rosa J (wid H E) h 406 N James
Broom Used Car Co (Ellis G and Wm M Broom) S George nr Hemlock
Broom Wm M (Broom Used Car Co) r 406 N James
Broughton Effie C (wid R E) 1 r 205 E Elm
Broughton Phillip r 709 N William

Brown A Clifton (Jean G) agt Gate City Life Ins Co h 214 E Mulberry
Brown Alice © dom r 608 N George
Brown Alice H © tchr Dillard Elementary Sch r 217 S Georgia av
Brown Amelia Ⓗ h 809 E Mulberry
Brown Annie L (wid G W) (Gboro Weekly Record) h 312 E Walnut
Brown Bertha © r 425 Canal
Brown Bertha L © r 701 Slaughter
Brown Bettie © h rear 700 W Pine
Brown Brady © car washer C Jenkins Carroll r 434 E Elm
Brown C R (Ruth) 2 phys State Hosp h same
Brown Chas © lab McArthur Lbr Co r W Oak extd
Brown Chas © (Sarah) 1 lab Gboro Heating & Plmbg Sup Co h 714 Waters
Brown Curtis © (Lossie) 1 plstr h 425 Canal
Brown Daisy L mus tchr rear 302 S John r 308 same
Brown Doretha © dom r 503 S John
Brown Drug Co (H Shelton and Jas T Brown) 133 Walnut
Brown Eliza © 1 h 600 S John
Brown Emmett R (Mary L) h 505 E Walnut
Brown Essie © 4 r 426 W Pine
Brown Geo © lab h 3-4 Bizzell al
Brown Georgia © dom r 1014 N John
Brown Gladys © 1 smstrs h 1203 N James
Brown H Shelton (Mattie F) 1 Ⓗ (Brown Drug Co) h 402 E Mulberry
Brown Henry © lab Atlas Plywood Corp r 816 Crawford
Brown Henry C (Ann P) 1 (Brown's Radio Service) r 308 N Slocumb
Brown Henry H (Hattie R) justice of the peace bsmt County Court Hse h 308 N Slocumb
Brown Herman H (Roberta) sec-treas Wayne Ice & Coal Co Inc r Hillsboro N C
Brown Hubert S (Ruth) 1 h 418 N James
Brown Hugh V © (Alice H) Ⓗ prin Dillard High Sch h 217 S Georgia av
Brown Humphrey B solr Gboro Ins & Realty Co r 104 N William
Brown Ida M © r 816 Church
Brown J Wm © (Addie) 2 repr Jennette's Shoe Shop h 629 Devereaux
Brown Jas © (Josephine) 2 emp Wallbrook Tob Co r 904 W Pine
Brown Jas © (Lila) lab h 324 Charles
Brown Jas © (Anne) 1 lawyer r 601 Persimmon
Brown Jas Jr © lab r 324 Charles
Brown Jas T (Iris S) 1 Ⓗ (Brown Drug Co) h 411 E Mulberry
Brown Jean G (Mrs A C) sten Am Oil Co r 505 E Walnut
Brown Jesse © lab r 1014 N John
Brown John C (Rachel H) 1 bkpr J Andrew Smith h 408 S John

Brown Johnson © (Lizzie) 1 firemn Atlas Plywood Corp h 417 S George
Brown Jos E (Lorena) 3 editor Gboro Weekly Record h 209 Creech
Brown Jos E Jr (Marjorie B) 1 lino opr Gboro Weekly Record r 700 E Ash
Brown Jos S (Florence S) 1 Ⓗ (Gboro Iron & Metal Co; N C Consolidated Hide Co) h 504 E Walnut
Brown Julius J (Christiana) mgr Gboro Cigar Co r RD 3
Brown Kate Mrs (Gboro Weekly Record) r Rocky Mount N C
Brown Katie © r 1004 Devereaux
Brown Lawrence (Kizzie) 3 carp h 502 S Slocumb
Brown Leila sten Gboro Iron & Metal Co r 504 E Walnut
Brown Lena © r 508 W Spruce
Brown Leslie T (Mildred P) Ⓗ trav slsmn h 808 E Mulberry
Brown Letha R (wid H C) h 304 E Walnut
Brown Lillie © Ⓗ h 811 Nile
Brown Lillie M © hlpr Hotel Gboro Dining Rm r N John extd
Brown Lorena (Mrs J E) asst editor Gboro Weekly Record r 209 Creech
Brown Lottie © maid r 1 Bizzell al
Brown Louise © r 508 W Spruce
Brown Louise opr Benson's Beauty Shop r 305 N Center
Brown Lucille © smstrs State Hosp r 1005 Greenleaf
Brown Margt © r 417 S George
Brown Mary © emp Goldwayne Lndry & Dry Clnrs r 6 Bizzell al
Brown Mary (wid R B) h 712 Edward
Brown Mary V © tchr School St Sch r 217 S Georgia av
Brown Mildred P (Mrs L T) bkpr Gboro Ins & Realty Co r 808 E Mulberry
Brown Napoleon © delmn Lynch Mkt r 513 Hickory
Brown Needham (Betty) 6 emp Kemp Specialty Furn Co h 602 3d
Brown Nettie © r 316 Smith
Brown Oscar © (Dora) 1 lab h 621 Slaughter
Brown Paul © (Grace) lab Atlas Plywood Corp h 816 Church
Brown Pauline © r 714 Waters
Brown Peggy r 119 W Elm
Brown Ralph © lab M E Robinson Inc W Elm nr city limit
Brown Randolph plaftorm atndt Wayne Ice & Coal Co Inc r 305 S Pineview av
Brown Ransom © (Daisy) h 1005 Greenleaf
Brown Robt © (Mozella) 3 h 508 W Spruce
Brown Robt H Ⓗ h 605 Daisy
Brown Roscoe © lab r 608 N George
Brown Ruth clk County Pub Welfare Dept r 505 E Walnut
Brown Sandy © r 310 S George

Brown Sanford (Ruth D) mailing clk Gboro Publ Co r 418 N James
Brown Sarah © ® hlpr h 610 Slaughter
Brown Seymour student r 504 E Walnut
Brown Simmie R (Daisy J) 1 caretaker Herman Pk h 719 Argo
Brown Simmie R Jr r 719 Argo
Brown Sol © (Albert) 4 lab r 914 Isler
Brown Stacey © (Hester) 1 h 620 Griffin
Brown Steph W r 408 S John
Brown T Lee store mgr J J Haines Co r 304 E Mulberry
Brown Thos T (Wayne Hatchery) r Raleigh N C
Brown Vera © cook h 513 Hickory
Brown W Edw (Mary E) 2 ® v-pres Wayne Ice & Coal Co Inc h 305 S Pineview av
Brown Wm E (Eleanor K) 2 ® slsmn Std Automotive Parts Co h 306 S Pineview av
Brown Wm H student r 808 E Mulberry
Brown Wm W (Brown's Lunch) r 304 E Mulberry
BROWN ZACHARY T (Janet) ® Pres-Treas Goldsboro Insurance & Realty Co, h 104 N William—Tel 246-W
Brown's Lunch (Wm W Brown) 116 E Mulberry
Brown's Radio Service (Henry C Brown) reprs 227 W Walnut
Bruce Edith J (wid P A) h 915 N William
Bruce Henry (Margt) 1 mach opr Borden Mfg Co r 915 N William
Bryan Byron E clk Am Oil Co r 804 Park av
Bryan Chas L grinder Kemp Specialty Furn Co r 210 E Oak
Bryan Eleanor R student r 1209 N George
Bryan J Lacy (Gaynelle) 1 waiter Central Lunch h 309 N Carolina
Bryan Jas E msngr Western Union Teleg Co r 211 E Oak
Bryan Jas E (Mary Z) ® sand Mt Olive hwy RD 1 h 1303 E Mulberry
Bryan Martin L (Mamie) 2 carp h 1209 N George
Bryan Mary © 1 ® leader Colored Community Center h 419 (294) Pecan
BRYAN RAYMOND A (Ruby M) 1 ® Sec-Treas T A Loving & Co, h 301 S Pineview av—Tel 1257
BRYAN ROBT E (Marjorie L) 2 ® Distributor American Oil Co, h 1403 E Mulberry—Tel 416
Bryan Roosevelt © opr Wayne Ice & Coal Co Inc r 902 N John
Bryan Saml © lab h 118 Grantham
Bryan Street Baptist Church 722 Bryan
Bryan Troy E (Dolly R) 5 cabtmkr A T Griffin Mfg Co h 211 E Oak
BRYAN Wm C (Lanie H) ® V-Pres Builders Supplies Co Inc h 308 Linwood—Tel 1563
Bryant A Bell © 2 tob wkr J P Taylor Co r 614 Slaughter

Bryant Alberta © r 209 S Alabama av
Bryant Anne © Ⓗ h 433 Stronach av
Bryant Annie © h 608 E Elm
Bryant Annie M © emp J P Taylor Co r 616 Holt
Bryant Belia © h 706 Isler
Bryant Carl clk Gboro Candy Kitchen r 1209 N George
Bryant Carrie B © maid 1007 E Mulberry
Bryant David © carp h 414 Charles
Bryant Doris M © r 623 Washington
Bryant Earl © r 418 Charles
Bryant Eliz © Ⓗ h 623 Washington
Bryant Emma © r County Home
Bryant Ernest © (Theresa) 2 fnshr White Way Lndry & Dry Clnrs Inc r 508 E Spruce
Bryant Ernest Jr © delmn Brown Drug Co r 508 E Spruce
Bryant Ethel © r 414 Wayne av
Bryant Eunice © atndt State Hosp r same
Bryant Fish Market © (Thos Bryant) 608 W Pine
Bryant Foy © (Ada) 3 emp The Sou Cotton Oil Co h 711 Canal
Bryant Geo H © 2 clk Bryant Fish Mkt h 616 Holt
Bryant Green © (Emma) 1 h 806 W Pine
Bryant Hattie © Ⓗ h 810 Poplar
Bryant Hazel © cook r 418 Charles
Bryant Henry © (Esta) 4 h 704 Parker
Bryant Henry © (Sadie) (Bryant's Restr) h 611 W Pine
Bryant Ida M © waitress Scott's Barbecue r 306 Brazil
Bryant Jas © (Carrie) Ⓗ lab M E Robinson Inc h 709 W Pine
Bryant Jas © (Rena) lab h 414 Wayne av
Bryant Jessie © maid r 419 School
Bryant Jessie P © dom r 921 N Center
Bryant John H © emp Atlas Plywood Corp h 104 W Elm
Bryant Jos © (Vera) 4 lab Borden Brick & Tile Co h 815 Olivia la
Bryant Jos H (Planters Whse No 1) r Wallace N C
Bryant Josephine © Ⓗ h 225 W Pine
Bryant Josie © r W Oak extd
Bryant Laura © h 429 Pecan
Bryant Laura © 1 cook h 702 Washington
Bryant Lillie © Ⓗ h 824 8th
Bryant Lillie M © r 824 8th
Bryant Lindsay © (Lucy) 3 h 406 Creech
Bryant Lonnie W © (Laura) 3 lab Gboro Iron & Metal Co h 415 S George
Bryant Lucille © maid r 419 School
Bryant Mabel © r 606 S Herman

Bryant Mariah © r 315 W Shaw
Bryant Mary © cook h 304 S James
Bryant Mary E © 1 r 211 Claudia av
Bryant Matthew D © (Ida) 3 emp Atlas Plywood Corp h 1508 Tuskegee
Bryant Mildred © h 302 S George
Bryant Mildred © emp Goldwayne Lndry & Dry Clnrs r 706 W Pine
Bryant Milford © (Alberta) 6 lab Gboro Iron & Metal Co h 304 Hogan's al
Bryant Monroe © 5 lab Borden Brick Tile Co h 419 School
Bryant Monroe Jr © student r 419 School
Bryant Nellie M © 2 r 609 Griffin
Bryant Paul © delmn Economy Gro & Mkt r 204 W Spruce
Bryant Paul D © (Jessie P) 1 r 302 S George
Bryant Pennie © lab J P Taylor Co r 909 Devereaux
Bryant Rachel L © cook r 606 E Elm
Bryant Rosa © emp J P Taylor Co r 623 Washington
Bryant Sadie J © r 420 Creech
Bryant Sallie © h 805 Crawford
Bryant Sarah © h 704 Olivia la
Bryant Silvia © atndt State Hosp r same
Bryant Sudie B © 2 r 110 Cedar
Bryant Thelma © r 609 Olivia la
Bryant Thos © (Bryant Fish Mkt) r 616 Holt
Bryant Thos © (Sadie) 4 lab Atlas Plywood Corp h 420 Creech
Bryant Verbenia © r 616 Holt
Bryant Verdie L © 1 r 406 Creech
Bryant Vernell © 1 cook h 418 Charles
Bryant Washington © (Rachel) 4 lab r 1302 N James
Bryant Wm © delmn Frank Rose r 418 Charles
Bryant Wm © (Mary) emp Atlas Plywood Corp h 209 S Alabama av
Bryant Wm © hlpr Wayne Ice & Coal C oInc 400 N Center
Bryant Wm © (Fraulinda) 2 lab McArthur Lbr Co h W Oak extd
Bryant Wm © (Louise) 4 lab The Sou Cotton Oil Co r 704 Olivia la
Bryant Wm Jr © lab M E Robinson Inc r 209 S Alabama av
Bryant Willie M © r W Oak extd
Bryant Zolie D © (Ruth) 3 lab Atlas Plywood Corp h 606 E Elm
Bryant's Restaurant © (Henry Bryant) 516 W Pine
Buck Bryant spinner Borden Mfg Co r 506 Atlantic av
Buck Ernest M (Louise) emp Borden Mfg Co h 603 Royall av
Buck Juanita r 1501 E Mulberry
Buck Monroe W (Roberta) 2 emp Borden Mfg Co h 911 N William
Buck Nannie Mrs 4 r 1100 Norwood
Buck Phillip D (May H) 1 clk Ry M S h 809 E Ash

Buck Walter L (Beulah) 2 emp Borden Mfg Co h 809 (65) Herring
Buffaloe Alex © delmn Paul W Flowers r 420 School
Buffaloe Delman © (Flonnie) 3 cook Brown's Lunch h 420½ School
Buie Annie r 107 W Ash
Buie Arth D 1 emp Kemp Specialty Furn Co h 714 N William
Buie Cath r 105 E Elm
Buie Geo E (Jane B) 2 gro 502 S John h 105 E Elm
Buie Mildred r 714 N William
BUILDERS SUPPLIES CO INC, Harry O Null Pres, Wm C Bryan V-Pres, Herbert L Barbour Sec-Treas Building Material and Supplies, Sand and Gravel 126-28 S James (near Walnut)—Tel 390 (See front supplement cover and left top lines)
Bullock Alma © dom r 509 S John
Bullock Edw J (Olivia B) 1 sch prin h 315 E Walnut apt A-4
Bullock Olivia B (Mrs E J) tchr William St Sch r 315 E Walnut apt A-4
Bullock Vera G (wid H E) nurse 319 E Vine r same
Bundy Gertrude County Home Dmnstn Agt h 104 Williams apt 1
Bundy Jas A (Eloise G) 1 (Cotton's Service Sta) trk dr Dumas-Giddens Oil Co h 314 E Walnut
Bundy Jos P mech Community Mtrs r Mt Olive N C
Bunn Bessie © nurse 1107 N John r same
Bunn Ella © Ⓗ nurse 421 School h same
Bunn Esther © Ⓗ h 1107 N John
Bunn Jas © (Minnie) 1 tank mn Colonial Ice Co h 1-2 Bizzell al
Bunn Luta B (Mrs Russell) slswn H Weil & Bros r 110 N Slocumb
Bunn Roger Rev © (Clorena) pastor St Andrew's Episcopal Ch h 309 W Pine
Bunn Russell (Luta B) r 110 N Slocumb
Bunn Theo © emp Atlas Plywood Corp r 421 School
Bunting Lois © maid 1403 E Mulberry
Burden Fred © (Betty) 1 mech Service Garage r 1001 Seaboard
Burden Helen © r 665 W Holly
Burden Lillie © 1 stemmer J P Taylor Co r 600 E Spruce
Burden Ralph © r 665 W Holly
Burden Rosa © tob wkr h 811 N Center
Burden Thelma © r 665 W Holly
Burden Wm © (Minnie) farmer h 665 W Holly
Bureau of Social Service Mrs Anna D Michaux executive sec 239-41 E Walnut
Burgess David © (Mary) h 111 E Swan
Burgess Eliz © r 108 W Elm
Burgess Jennie L Mrs wrapper Made Rite Bakery r 206 E Mulberry
Burgess Ralph L (Nellie) 1 lndry mn State Hosp h same

Burleson Wade (Mary H) 3 r 309 E Ash
BURNS D B (D B Burns Dairy) r E Elm extd
BURNS D B DAIRY (D B Burns) "We Produce All The Milk We Sell" E Elm extd
Burroughs C Herman r 409 N George
BURROUGHS J Benj (Nannie W) 1 Ⓗ Cash The Bank of Wayne, h 1509 E Mulberry—Tel 1436-J
Burroughs Mamie A (wid C H) Ⓗ (The Dutch Inn) ofc sec County Health Dept h 409 N George
Burton Ernest r 204 N Virginia
Burton Lessie F Mrs Ⓗ h 204 N Virginia
Burwell Edw L III bkpr The Bk of Wayne r 203 S William
Burwell Rena B (wid E L) Ⓗ h 203 S William
Bush Henry © r 405 Denmark
Busy Bee Cafe (Geo Valoris) 226 N Center
Butler Anna © maid r 421 W Pine
Butler Burns © emp Atlas Plywood Corp r 106 W Pine
Butler Earl © lab r 572 Dail
Butler Edw © emp Kemp Specialty Furn Co r 416 Griffin
Butler Frank C (Lizzie) h 506 W Pine
Butler Frieda © (Versa) h 401 E Elm
Butler Gloria H (Mrs J W) intake clk County Pub Welfare Dept r ~~[illegible]~~ 401 ~~W Mulberry~~ E. WALNUT
BUTLER JAS W (Gloria H) 2, Exec Sec Goldsboro Chamber of Commerce and Merchants Assn Inc, h ~~401 W. Mulberry~~ 401 E. WALNUT—Tel ~~1038-W~~ 854
Butler Jesse (Blanche W) clk Ward's Gro r 114 N Slocumb
Butler John emp Atlas Plywood Corp h 106 W Pine
Butler Jos C 1 Ⓗ pntr h 1013 E Elm
Butler Lillie © h 516 Phelps
Butler Oscar © carp h 572 Dail
Butler Penney (wid Hilly) 1 spinner Borden Mfg Co h 620 Daisy
Butler Redmond E agt Sou Dixie Life Ins Co r Calypso N C
Butler Sarah Mrs chf clk WPA r 306 S John
Butler Vivian ~~emp [redacted]~~ Bookkeeper: Live Nare Electric Company r ~~401 W. Mulberry~~ 401 E. WALNUT
Butts Keron E clk U S Farm Security Admn r Mt Olive N C
Byers W Bolivar (Lucille B) chem The Sou Cotton Oil Co h 1003 E Walnut
Bynum Annie L r 108 S Virginia
Bynum Edw T bkpr Borden Brick Tile Co r 108 S Virginia
Bynum Ernest © (Lucy B) 1 lab h 302 Bright
Bynum Georgia L (wid G B) Ⓗ organist St Paul Methodist Ch h 108 S Virginia
Bynum Jas © r 1404 N James

Bynum Wm © (Lucinda) lab h 1404 N James
Bynum Wm M © (Mary) 1 Ⓗ h 704 Washington
Byrd Doris V r 711 Pou
Byrd Edna r 108 S Slocumb
Byrd Faison E bkpr Bell's Whses r Mt Olive N C
Byrd Henry © (Beatrice) 3 lab Walbrook Tob Co h 401 Scott
Byrd Jas © lab Atlas Plywood Crop r 413 Denmark
Byrd Jasper M (Bessie S) Ⓗ clk USPO h 913 E Mulberry
Byrd John © (Lillie M) lab Wayne Ginnery h 508 N Virginia
Byrd Lathan hlpr A T Griffin Mfg Co r 916 E Elm
Byrd Lillian r 918 E Elm
Byrd Marion carp r 918 E Elm
Byrd Rosa B Mrs 3 h 918 E Elm
Byrd Saml D (Emma P) 2 Ⓗ slsmn h 107 N Leslie
Byrd Vassey C (Eula M) 6 carp Taylor Lbr Co h 108 S Slocumb
Byrum Charlsie Mrs chf opr Sou Bell Tel Co r 302 S John

C TO FIND A NAME YOU MUST KNOW HOW TO SPELL IT

Cade Luther (Ollie) 4 Ⓗ emp Kemp Specialty Furn Co h 822 2d
Cagle J Garfield Ⓗ (Mary) r 600 N George
CAISON J A ROOFING & SHEET METAL WORKS (J Albert Caison) Roofing and Sheet Metal Work, Awnings, Furnace and Chimney Cleaning, 223 N John—Tel 431 (See right top lines)
CAISON J ALBERT Ⓗ (J A Caison Roofing & Sheet Metal Works) h 315 E Vine
Caison Sallie E (wid J I) r 315 E Vine
Cambridge The apts 307 N James
Cameron Elbert Q payroll clk Wallbrook Tob Co Inc 115 Grantham
Cameron Hubert A plmbr Sears, Roebuck & Co r 304 E Mulberry
Campbell Edw F (Beulah N) 4 compositor Gboro News-Argus r 400 E Ash
Campbell Edw R (Anna H) rl est h 106 Lionel
Campbell Eliz ofc asst Dr Zeno B Spence r 106 Lionel
Campbell Ida © lndrs h 1006 N James
Campbell John © lab McArthur Lbr Co r W Oak extd
Campbell Lillian © dom r 1006 N James
Campbell Lillie © h 509 Griffin
Campbell Martha dir Wayne Recreation Council r 402 S Williams
Campbell Wm © delmn r 509 Griffin
Campen Benj (Mary S) Ⓗ trav slsmn h 214 W Mulberry
Campen Cyrus H (Susan E) trav slsmn h 315 E Walnut apt B-4

Campen Jacqueline student r 214 W Mulberry
Campen John r 214 W Mulberry
Campen Susan E (Mrs C H) case wkr County Pub Welfare Dept r 315 E Walnut apt B-4
Canady Douglas W (Julia B) 1 meat ctr Jones Mkt h 207 W Mulberry
Canady Newett H (Rosa M) 1 slsmn Dumas-Giddens Oil Co h 204 S Carolina
Cannon Claudius L (Ida) mgr Manly's Drug Store r 304 E Walnut
Cantey A J © r 702 Slaughter
Cantey A Lucille © 1 r 702 Slaughter
Cantey Nannie © h 702 Slaughter
Capps Bernice (Mrs J W) emp Goldwayne Lndry & Dry Clnrs r 504 E Elm
Capps Clarence G agt Home Security Life Ins Co r 311 E Mulberry
Capps Emily Mrs 1 r 605 Devereaux
Capps Fish Market (Walter Capps) 413-a E Elm
Capps Gurney T (Lila) 6 sander Kemp Specialty Furn Co h 509 E Elm
Capps Ineeda r 401 N James
Capps Jesse (Mattie) h 401 N James
Capps Jesse W (Bernice) repr Kemp Specialty Furn Co r 504 E Elm
Capps Kirby (Lillie) 2 h N Carolina extd
Capps Walter (Mary) (Capps Fish Mkt) h 619 N John
Capps Walter E slsmn Winstead Furn Co r 207 E Spruce
Capps Wiley hlpr Gboro Milling Co Inc r 619 N John
Carawan Colton G Jr (Maxine D) 1 Ⓗ trax slsmn h 1009 E Mulberry
CARAWAY—See also Carraway
Caraway Margt © 4 r 429 E Elm
Caraway Queen E © dom r 900 N Center
Carlisle Thos W v-pres Gboro Floral Co Inc 403 W Ash
Carlson A W auctioneer John F Hobbs Stock yds 2105 N William
Carlton Robt W (Sallie T) Ⓗ (Carlton's Tob Grading Hse) h 405½ N William
Carlton Wm G (Janie) 1 Ⓗ trk dr Wallbrook Tob Co Inc h 210 S Virginia
Carlton's Tobacco Grading House (Robt W Carlton) 206 Atlantic av
Carmack Annie r 519 N James
Carmack John C (Hattie) Ⓗ night wtchmn Atlas Plywood Corp h 1003 E Elm
Carmack John D hlpr Kemp Specialty Furn Co r 1003 E Elm
Carmack Lannie W paper hngr r 1003 E Elm
Carmichael Edgar © emp Kemp Specialty Furn Co h 503 Griffin
Carmichael Jas © (Aletha) lab McArthur Lbr Co h W Oak extd
Carmichael Lenore © h 904 S George
Carney Jas H © (Mamie W) 2 Ⓗ sch tchr h 508 Miller

Carney Mamie W © tchr Dillard High Sch r 508 Miller
Carolina Coach Co Wm H Hiller Jr agt bus line 106-08 S John
Carolina Coffee Shop Michl Vassilidas mgr restr 112 E Walnut
Carolina Housing & Mortgage Corp T Ridley Whitaker field rep 107 Professional Bldg
Carolina Motor Club Mrs Nannie S Moye mgr 119 N Center
CAROLINA POWER & LIGHT CO, H Fitzhugh Lee Dist Mgr, 134 W Walnut—Tels 51 and 52
CAROLINA PUBLICITY & Development Assn The, Walter C Denmark Sec, 111 Professional Bldg (See Buyer's Guide)
Carolina Realty Co (Ellis P Lupton, Wm F Nufer) 213 E Walnut
Carolina Shoe Rebuilders (Aba Gordon) 108 W Walnut
Carolina The apts 212-14 E Mulberry
Carolina Theatre Malcolm Purnell mgr motion pictures 142 S Center
Caroon Wm J inspr Ret Cred Co r 1208 E Mulberry
Carr Arth © lab Atlas Plywood Corp h rear 602 S John
Carr Benj F (Lena N) ® whol paints 204 N Center h 715 E Ash
Carr Benj F Jr (Grace U) 1 slsmn Benj F Carr h 702 E Ash
Carr E Glenn mech Thompson-Wooten Oil Co r 408 Murray
Carr Electric Co (John S Carr) contr 221 N John
Carr Jacob L (Edith) carp r 623 S Slocumb
Carr Jas © (Ida) 1 h 615 Devereaux
Carr Janet D (Mrs R C) elev opr H Weil & Bros r 111 N Virginia
Carr John S (Hattie M) 2 ® (Carr Elec Co) h 408 Murray
Carr John S Jr electn Carr Elec Co r 408 Murray
Carr Lawrence B (Margt P) 2 ® (Carr Spring Co) h 714 E Ash
Carr Lena N (Mrs B F) (Gboro Paint Co) r 715 E Ash
Carr Livius M mech Thompson-Wooten Oil Co r 408 Murray
Carr Louise clk Carr Elec Co r 408 Murray
Carr Mattie © r 701½ Crawford
Carr Robt C (Janet D) vehiclemn Ry Exp Agcy Inc r 111 N Virginia
Carr Spring Co (Lawrence B Carr) auto parts 221 N Center
Carr Victor H (Eliza) 5 overseer Borden Mfg Co h 901 N William
Carr W Philmore © (Estelle) lab Atlas Plywood Corp h 402 Creech
Carr Wm Ray student r 408 Murray
CARRAWAY—See also Caraway
Carraway Albert © (Dora) exp 805 Isler h same
Carraway Beulah © emp J P Taylor Co r 608 Miller
Carraway C Glenn atndt Conoco Service Sta r 213 N James
Carraway Carrie © h 308 S George
Carraway Henry T (Willie G) ® tobacconist h 306 S William
Carraway Hilda dep County Register of Deeds r 306 S William
Carraway John C delmn Belk-Tyler Co r 213 N James

Carraway Lucy © 2 h 414 Peterson
Carraway Madie B (Sudie H) 3 clk W Harvey Cole h 213 N James
Carraway Mamie © 1 h 608 Miller
Carraway Mildred I nurses aide Gboro Hosp r same
Carraway N Milton clk Gboro Cigar Co r 213 N James
Carraway R Brackston (Mildred) clk Vinson's Drug Store r 213 N James
Carraway Rachel N r 306 S William
Carraway Sarah G asst librarian Gboro Pub Library r 306 S William
Carraway Wesley © cook r 805 Isler
Carraway Wilbur © r 608 Miller
Carraway Wm © emp J P Taylor Co r 608 Miller
Carrere Augustus F (Stella C) 2 managing editor Gboro News-Argus h 101 S Virginia
Carrere Thos r 101 S Virginia
Carroll Addie © (Sarah) 1 Ⓗ lab WPA h 803 Devereaux
Carroll Addie M © (Kate) 1 h 814 Crawford
CARROLL C JENKINS (Vennie A) Ⓗ DeSoto and Plymouth Sales and Service 106 W Chestnut—Tel 1162 h 1306 E Ash—Tel 1486-W (See left bottom lines)
Carroll Coleman © delmn Robinson's Drug Store r 404 Griffin
Carroll Danl © h 412 S George
Carroll Edw © (Jessie M) h 416 S George
Carroll Edw © (Pearlie) lab h 1004 Devereaux
Carroll Howard D (Christine M) 2 Ⓗ store mgr C Jenkins Carroll h 403 S Oleander av
Carroll John © lab r 618 E Spruce
Carroll Percy © (Sarah) lab Atlas Plywood Corp r 1004 Devereaux
Carroll Pinkie © r 416 S George
Carroll Ruth © cook r 203 S Kornegay
Carroll Thelma bkpr C Jenkins Carroll r 1306 E Ash
Carroll Vinie © h 406 S George
Carson Gurney © lab McLamb Monument Co r Greenleaf
Cart Wade (Laney) trk dr r 205 E Spruce
Carter Aletha M student r 1200 S Slocumb
Carter Archie F (Margt) trk dr Orange Crush Btlg Co h 304 Grantham
Carter Bettie L h 611 N James
Carter Chas J (Margie) 4 blksmith h 1639 N William
Carter Danl 2 emp State Hwy & Pub Wks Comn r 613 3d
Carter Eliz Mrs waitress Mrs Lizzie S Summerlin r 705 N William
Carter Essie P clk Carter's Gro & Service Sta r 1200 S Slocumb
Carter Hazel T emp Borden Mfg Co r 705 N William
Carter I Calvin carp h end N Center
Carter Isaac Jr carp r end N Center

Carter Jas pntr r 207 E Oak
Carter Jas A (Eudelle P) 2 exp 408 N George h same
Carter Lamont © cabt mkr NYA r RD 2
Carter Laura © hlpr J P Taylor Co r 401 Charles
Carter Leonard H mach opr Wayne Agrl Wks r 1200 S Slocumb
Carter Leonard S hlpr Atlas Plywood Corp r N Carolina extd
Carter Liza F (wid Allen) r 501 Royal av
Carter Margt (Mrs A F) flrwn F W Woolworth Co r 304 Grantham
Carter Maria © h 420 W Spruce
Carter Noah C (Charity) r 224 W Shaw
Carter Pinckney C (Mollie) 1 Ⓗ (Carters Gro & Service Sta) h 1200 S Slocumb
Carter Raeford W (Sallie B) emp Wayne Agrl Wks r 408 "A"
Carter Raymond J clk r 1200 S Slocumb
Carter Wm H (Ida M) Ⓗ hostler hlpr Sou Ry h N Carolina extd
Carter Wm H Rev (Jessie B) pastor Full Gospel Tabernacle h 711 Pou
Carter Wyatt H slsmn r N Carolina extd
Carter Zeb D (Mabel E) pntr WPA h 211 E Beech
Carter's Grocery & Service Station (Pinckney C Carter) 1200 S Slocumb
Carver Morris r 206 N Center
Carwile Leslie W buyer Export Leaf Tob Co 115 Grantham
Casey Angeline student r 1300 Park av A
Casey Edw hlpr Pepsi-Cola Btlg Co Inc 106½ W Chestnut
Casey Ella C smstrs Neil Joseph r 105 W Ash
CASEY FLORAL SERVICE (Donald R Waggoner) "The Beauty of Our Business is Flowers" Raleigh rd RD 1 (See Buyer's Guide)
Casey Fred waiter Golf Leaf Cafe r 414 N John
Casey Raymond B (Charlotte T) dr White Way Lndry & Dry Clnrs Inc r 316 E Walnut
Casey Robt G (Evelyn O) 2 dr Sou Towel Sup Co h 514 E Ash
Casey Robt W (Pearl W) 1 h 110 E Oak
Casey Thos J (Eliz F) Ⓗ frt agt A & E C RR Co h 1300 Park av A
Casey Troy clk Charles Stores Co r 110 E Oak
Casey Wm M (L Jenny) Ⓗ h 303 N Center
CASH COAL CO (Paul Vinson) Snow King and Red Ash Coal 511 N John —Tel 40
CASH DRUG STORE (Adie G Pelt Jr) Drugs, Sundries, Cosmetics and Surgical Supplies 201 E Walnut—Tel 170 (See Buyer's Guide)
Cash Winnie bkpr The Gboro Hosp r 307 N Herman
Casson Ruth r 805 N Virginia
Casteen Geo (Eliza J) 2 Ⓗ pres Isaac-Casteen Cred Jwlrs and Isaacs-Casteen Furn Co Inc h 1206 Park av B

Castex Frank L Jr (Clare) ins 415-16 Bk of Wayne Bldg h 314 N Virginia
Castle Doris L © r 608 E Elm
Castleberry Miriam C bkpr Wayne Burial Assn r 406 S John
Catalino Sebastian stone ctr McLamb Monument Co r 409 W Walnut
Cates Cleastar © 2 r 407 S Slocumb
Cates Lillie © 3 h 407 S Slocumb
Cates Sudie © 2 cook Little Hotel r 407 S Slocumb
Caulk Chas H (Callie) 2 Ⓗ emp Specialty Furn Co h 515 E Elm
Caviness Edw L (Frances) 1 asst bkpr Borden Mfg Co h 212 S John
Ceasor Annie © 1 hlpr J P Taylor Co r 413 Charles
Central Lunch (Wm Williams) 103 N Center
Central Service Station Chas H Michaux mgr 219 E Ash
Cern Robt © emp Wallbrook Tob Co h 910 S George
Chadwick Alonzo © (Margt) 2 tob wkr h 1114 N Center
Chadwick Annie © 2 dom r 1114 N Center
CHAMBER OF COMMERCE—See Goldsboro Chamber of Commerce
Chambers Albert © (Lizzie) tob wkr h 925 N Center
Chambers Crettie © cook r 215 W Elm
Chambers Marshall G (Sallie) repr Wilson's Shoe Shop h 500 E Chestnut
Chambers Oscar © (Lucy) firemn Atlas Plywood Corp h 2 Cherry
Chambers Robt © (Margt) pkr Walbrook Tob Co r 902 S George
Chance Evonia © atndt State Hosp r same
Chancy Gladys © r 705 Potley
Chandler Annie (Mrs M A) supt of nurses Gboro Hosp r same
Chandler Lawrence C (Nellie) tech State Hosp h same
Chapman Anna © maid h 410 Charles
Chapman Ed professional ball player r 804 Park av
Chapman Eli © lab r 1007 N James
Chapman Herbert © (Annie) lab h 915 Seaboard
Chapman Lampis © 3 lab r 1201 N James
Charles Stores Co Inc Jas F Ketcham mgr dept store 131-35 W Walnut
Charlton John M (Georgia) Ⓗ h 203 S Virginia
Charlton Wm G student r 203 S Virginia
Chase Dorothy M cash Continental Life Ins Co r 108 N George
Chase Elijah (Sallie) 1 carp h 733 N John
Chase Ida M r 733 N John
Chase Sallie r 415 N John
Chatman Ellen © r 321 Scott
Chavis Oscar C © (Pauline) 2 leader Colored Community Center r 717 Devereaux
Cheek Alex © (Mary) emp Wallbrook Tob Co r 909 Greenleaf
Cherry John D (Mattie E) 1 Ⓗ formn ACL RR h 711 N George

Cherry Paul R (Aline F) 2 solr White's Lndry & Clnrs Inc h 208 S Slo cumb
Cherry Pinckney © (Alice) 6 lab h 706 Olivia la
Cherry Saml C (Gertrude) 1 hlpr Wayne Agrl Wks h 414 S Center
Cherry Wm © (Sally) 4 chef Williams Cafe h 427 Canal
Cherry Wm © lab r 313 Williams ct
Cherry Willie B © lab M E Robinson Inc r 611 Canal
Chestnut Jas © (Seretha) 3 porter Community Mtrs h 307 Brazil
Chestnut Jos © (Annie M) 2 emp J P Taylor Co h 1008 Seaboard
Chestnut Louis © (Emma) lab h 809 Hugh
Chestnut Lucille © r 627 Devereaux
Chestnut Norma r 321 E Ash
Chestnut Philip © trk dr Jas A Vinson r 809 Park av
Childs Chas © lab Gboro Iron & Metal Co 801 N John
Childs D Patton (Nona D) stock rm mgr Handley Mtr Co h 411 N James
Childs Nona D (Mrs D P) slswn Cohen's r 411 N James
Chisolm Henry © r 414 Denmark
Christenbury Annie M student r 404 S William apt 1
Christenbury Chas C (Annie R) 1 linemn Western Union Teleg Co h 404 S William apt 1
Christian M Perkins © tchr School St Sch r 321 W Elm
Christian Richd R C © (M Perkins) prin School St Sch h 321 W Elm
Christian Science Reading Room 214-15 Professional Bldg
Church of Christ Disciples © Rev Theo H Armstrong pastor Sunday services 11 a m and 3:00 p m 2015 Temple
Church of God The © 606 Persimmon
Church of Jesus Christ of Latter Day Saints 421 Frank
Cinderella Beauty Shoppe (Mrs Daisy Colie, Mrs Violet Parker) 801-03 Bk of Wayne Bldg
CITIZENS BUILDING & LOAN ASSN, Albert G Woodard Pres, Chas S Norwood Sec-Treas, 102 W Walnut—Tel 181 (See right top lines)
City Barber Shop (Curtis P Moore) 122 N John
City Oil Co (Talbot F Parker) whol 618 N James
City Service Station (Wm F Stith) 135 N John
Clark Audry L © student r 104 Marion
Clark Carrie © r 111 Cedar
Clark Christine © r 111 Cedar
Clark Danl F © (Mary) 1 Ⓗ gro 901 N John h 111 Cedar
Clark Danl F Jr © emp Wallbrook Tob Co r 111 Cedar
Clark H Nicky (Annie) 2 asst formn Atlas Plywood Corp h 410 N Carolina
Clark Jas © clk Clark's Pool Rm r 111 Cedar
Clark John F © clk Danl F Clark r 111 Cedar

Clark Julius © hlpr J D Pike Mtr Co r 1000 N James
Clark Laura © r 111 Cedar
Clark Lemo M © 2 Ⓗ dr Wayne Ice & Coal Co Inc h 104 Mairon
Clark Leroy © (Nettie E) (Clark's Pool Rm) h 1007 N John
Clark Lucille tchr William St Sch r 402 S William
Clark Milton S (Ellen) 1 phys 401-02 Bk of Wayne Bldg h 109 N Williams apt 4
Clark Nettie E © cash James Theater r 1007 N John
Clark Robt © (Hattie) 2 jan Gboro Pub Library h 405 S Center
Clark Robt Jr © shoe shiner Carolina Shoe Rebuilders r 405 S Center
Clark Robt F © clk r 905 N John
Clark Robt L © (Ruth) clk Danl F Clark r 905 N John
Clark Rudolph (Mabel) 2 Ⓗ emp WPA h 606 Stronach av
Clark Ruth © dom h 919 N Center
Clark Sarah © dom r 919 N Center
Clark Savilda © student r 104 Marion
Clark Vernell M © r 104 Marion
Clark Wm V (Grethel M) hlpr Dewey Bros r 416 N John
Clark's Pool Room © (Leroy Clark) 903 N John
Clarkson Jas E r 303 S Center
Clarkson Nat H bkpr J P Taylor Co Inc r 303 S Center
Clauser Betty bkpr Carolina Realty Co r 108 N George
Clay Benj F © (Phoebe) Ⓗ piano tuner 439 E Elm h same
Clay Ellen © sch tchr r 439 E Elm
Clayton Jas H (Roxie E) h 614 S Slocumb
Claytor Apartments The 302 S Center
Claytor Bessie N (Bessie N Claytor Ins Agcy) h 302 S Center
Claytor Bessie N Insurance Agency (Bessie N Claytor) 1st flr Professional Bldg
Claytor Carrie C clk r 302 S Center
Claytor Penelope clk Bessie N Claytor Ins Agcy notary 1st flr Professional Bldg r 302 S Center
Clement Eliza F (wid A O) r 1102 E Mulberry
Clement Studio The (L Ruth Womble) photogs 305-09 Bk of Wayne Bldg
Clemison Henry © (Minnie B) 2 (Ideal Barber Shop) h 907 N John
Clemmer Josephine © 1 tob wkr J P Taylor Co h 110 Atlantic av
Clemmons Henry B © (Rachel) 1 car washer Phillips Esso Sta h rear 314 W Pine
Clifton John tex wkr Borden Mfg Co r 304 N Leslie
Clisby Eliz © r 207 W Elm
Club Royale © (John K Darden) dancing 317 S George
Cobb Alex © r 915 Greenleaf
Cobb Annie M (wid D W) Ⓗ h 314 N Center

Cobb Arnold © (Mary) r 913 Isler
Cobb Caroline © atndt State Hosp r same
Cobb Chas G (D W Cobb & Co) r 314 N Center
Cobb Colonel © lab M E Robinson Inc r 518 Olivia la
Cobb D W & Co (Chas G and Robt D Cobb) dept store 136 N Center
Cobb Dock © ® farmer h 611 Persimmon
Cobb Donnell B (Sarah B) 3 ® phys 604-08 Bk of Wayne Bldg h 211 W Ash
Cobb Glen (Agnes) 1 slsmn John F Hobbs Stock Yds r 206 E Elm
Cobb Herman B (Ida G) ® welder Montague Bros h 112 Patrick
Cobb Ike W (Lois) trk dr State Hwy & Pub Wks Comn r 906 N Carolina
Cobb Jacob © r 811 E Elm
Cobb John © (Lena) 1 h 619 Griffin
Cobb Kath © waitress r 611 Persimmon
Cobb Lelia M tchr William St Sch r 410 E Walnut
Cobb Lou E © r 606 E Elm
COBB MOTOR CO, W Borden Cobb Pres-Treas, Chevrolet and Oldsmobile Sales, Service, Parts and Accessories 215 N Center—Tels Day 144, Night 558-W, used car lot 109-11 W Mulberry—Tel 1388 (See right side lines)
Cobb Robt D (D W Cobb & Co) r 314 N Center
Cobb Sarah © cook Gboro Cafe 120 N John
Cobb Tulie L (wid J S) r 506 E Ash
COBB W BORDEN (Carol C) 2 ® Pres-Treas Cobb Motor Co, h 611 E Walnut—Tel 767-J
Cobb W Borden Jr student r 611 E Walnut
Cobb Wm H phys 604-08 Bk of Wayne Bldg r 611 E Walnut
Coble E L (Laura D) 1 florist h 304 E Walnut
Coble Laura D (Mrs E L) opr Western Union Teleg Co r 304 E Walnut
COCA-COLA BOTTLING WORKS—See Barnes-Harrell-Rawlings Co Inc
Coel Chas L © r 417 W Pine
Coel Jas © (Melissa) emp Wallbrook Tob Co h 417 W Pine
Coel Jas Jr © r 417 W Pine
Cogdell Alice G (Mrs D C) furn rms 306 E Mulberry r same
Cogdell Bonnie J clk Edw M Davis r 100 E Mulberry
Cogdell D Claude (Alice G) ® furn 213 N John h 306 E Mulberry
Cogdell Geo E (Hamer L) ® bicycles 211 N John h 305 E Mulberry
Cogdell Newell C slsmn r 100 E Mulberry
Cogdell Roy A store mgr Geo E Cogdell r 305 E Mulberry
Cogdell Wm E (Henrietta N) 3 hlpr D Claude Cogdell h 401 N Leslie
Cohen Hyman clk Jenkins Cash Gro r 313 N John
Cohen Purvis © r 420 Griffin
Cohen Ruby L r 420 Griffin

Cohen Siegfried (Cohen's) r 411 N James
Cohen's (Siegfried Cohen) clo 126 N Center
Cohn Byrdie slswn Neil Joseph r 314 N John
Cohn Leo (Vera M) ® watch repr 203 W Walnut h 107 Patrick
COHN MAX, Chief City Fire Dept, r 314 N John—Tel 244-W
Cohn Yetta (wid Isadore) ® h 314 N John
Coker Dock hlpr Stony Creek Service Sta r Adamsville RD 4
Cole Albert © (Sadie) 4 emp J P Taylor Co r 111 Brogden
Cole Albert Jr © r 111 Brogden
Cole Bettina © h 106 Brogden
Cole Claude © ® h 111 Brogden
Cole Columbus © (Zudie) 1 lab Atlas Plywood Corp h 116 Marius
Cole Emma (wid W H) r 108 S Kornegay
Cole Ernest © r 205 Claudia av
Cole Frank © firemn Tide Water Power Co r 614 W George
Cole Grace © cook r 111 Brogden
Cole Helen © r 415 W Pine
Cole Hugh T hlpr Wayne Agrl Wks r 602 "A"
Cole Jas © emp Wallbrook Tob Co r 802 Seaboard
Cole Julia © r 111 Brogden
Cole Lizzie Mrs r 705 2d
Cole Lucy J (wid J W) ® h 807 S Slocumb
Cole Maggie © ® cook h 800 Church
Cole Nora © cook Am Barbecue Cafe r 1 Bizzell al
Cole O F Cash Grocery (Oza F Cole) 313 S Slocumb
Cole Oza F (Viola) 3 (O F Cole Cash Gro) h 311 S Slocumb
Cole Rebecca © r 111 Brogden
Cole Sadie © emp J P Taylor Co r 111 Brogden
Cole Sylvester © (Ora M) lab Atlas Plywood Corp r 1007 N Center
Cole W Harvey (Annie I) (Gold Leaf Cafe) gro and service sta 425 S George r RD 1
Cole Wm A © (Ruth) ® cook h 803 Isler
Coleman Audie © lab r 100 W Elm
Coleman John © (Kath) 1 emp Kemp Specialty Furn Co h 110 W Pine
Coley Alice © ironer White Way Lndry & Dry Clnrs Inc h 415 Denmark
Coley Annie © lndrs h 1420 N James
Coley Ardelia © 1 tob wkr r 1003 N Center
Coley Augustus © 3 r 501 S Herman
Coley Bessie © 2 cook h 407 E Spruce
Coley Brodie © (Nora) dr Royall Furn Co h 711 School
Coley Bruce © (Lummie) r 700 Washington
Coley Calvin © (Beulah) 1 fish dresser Morris Holt h 924 N Center
Coley Cath © dom r 1420 N James

Coley Clara E © hair dresser r 203 S Georgia av
Coley Clendenis © emp Atlas Plywood Corp r 410 Canal
Coley Clifton © emp Atlas Plywood Corp r 410 Canal
Coley Cornelia © r 415 S Slocumb
Coley Danl © (Bessie) 2 lab h 1703 N John
Coley Eliz © 1 emp J P Taylor Co r 204 Day
Coley Eloise © student r 1420 N James
Coley Emma C © hlpr Gboro Hosp r 415 S Slocumb
Coley Esther © dom r 1420 N James
Coley Geo © (Mary) r 402 Canal
Coley Geo T © (Daisy) 6 lab Atlas Plywood Corp h 906 E Elm
Coley Granger © (Hattie) 9 h 100 Dillard
Coley Guffery © (Sarah) 6 lab Atlas Plywood Corp h 414 Dail
Coley Helen © r 1004 N James
Coley Heloise © r 410 Canal
Coley Ida © ironer White Way Lndry & Dry Clnrs Inc r 415 Denmark
Coley Jas © cabtmkr NYA r RD 4
Coley Jas © (Dora) Ⓗ jan h 411 Canal
Coley Jas L © r 417 Dail
Coley Jasper © orderly Gboro Hosp r 924 N Center
Coley John © (Mabel) 5 lab John C Barden h 2220 Patetown rd
Coley John R (Hazel) 3 doffer Borden Mfg Co h 911 Borden
Coley Lester © (Margie) 2 h 919 Greenleaf
Coley Lillie © h 203 S Georgia av
Coley Mary © maid Sou Bell Tel Co r 605 Griffin
Coley Mary © maid 512 Pauline
Coley Mattie © h 210 S James
Coley Nannie L © student r 410 Canal
Coley Naomi © dom r 1703 N John
Coley Naomi © 2 emp J P Taylor Co h 801 Olivia la
Coley Nathan © (Ida) emp Wallbrook Tob Co r 1712 Tuskegee
Coley Patsy © 1 cook r 209 Brogden
Coley Ronald M © chauf r 203 S Georgia av
Coley Russell L © lab r 1703 N John
Coley Sadie Mrs r 911 Borden
Coley Sadie L student r 410 Canal
Coley Sarah C Ⓗ (Miss Coley's Dining Rm) h 205 W Mulberry
Coley T Maxine © tchr School St Sch r 309 S Virginia
Coley Theo C © (Annie B) 1 Ⓗ emp Atlas Plywood Corp h 410 Canal
Coley Thos © (Lillian) 3 lab Kemp Specialty Furn Co h 504 Dail
Coley Wm © (Aline) 1 emp J P Taylor Co h 106 Raynor
Coley Wm © lab Atlas Plywood Corp r 414 Dail
Coley Wm © lab Atlas Plywood Corp r 706 Isler

Coley Wm © (Ethel) lab Atlas Plywood Corp h 425 Pecan
Coley Wyman © lab h 1703 N John
Coley's Miss Dining Room (Sarah C Coley) restr 201 S Center
Colie Daisy (wid Ray) (Cinderella Beauty Shoppe) r 305 S Center
Collie Ruth S Mrs clk WPA r 112 E Elm
Collier Caldonia © h 418 S Georgia
Collier Cora F Ⓗ librarian Gboro High Sch h 206 N James
Collier Jeannette P (wid J M) Ⓗ h 424 Wilson av
Collier John © r 602 Persimmon
Collier John W Ⓗ hlpr A T Griffin Mfg Co h 307 Brownrigg
Collier L J slsmn Community Mtrs r Pikeville N C
Collier Powell r 424 Wilson av
Collins Eleanor r 207 Fussell
Collins Eunice r 207 Fussell
Collins J Eliz nurses aide Gboro Hosp r same
Collins Jesse L (Ada B) 1 Ⓗ carp h 207 Fussell
Collins Katie © r 418 Peterson
Collins L A (Susie M) Ⓗ h 113 N Herman
Collins Lucy (wid Geo) r Hotel Gboro
Collins Maggie © cook h 418 School
Collins Rebecca student r 207 Fussell
Collins Rupert © (Minnie) firemn Atlas Plywood Corp h 403 W Pine
Collins Wm © (Fleta) 6 emp J P Taylor Co h 107 Cedar
COLONIAL ICE CO, Ernest J Jeffress Dist Mgr, Wm Merrette Moore Local Mgr, Ice and Ice Refrigerators, Meat Curing, Cold Storage 400-10 N Center—Tel 67 (See back supplement cover)
Colonial Service Station Earl D Padgett mgr 120 E Ash
Colored Community Center Eug A Thornton dir 216 S Leslie
Colson Gus © (Annie) jan h 825 E Elm
Columbus Chris N (Thelma T) 3 Ⓗ waiter Central Lunch h 318 E Ash
Colvin John © (Leona) lab h 708 Slaughter
Combs Albert B (Rosa) 4 h 313 W Holly
COMBS CURTIS L, Sec-Treas Goldsboro Realty Management Corp, r 104 N George—Tel 1148
Combs Edw D (Gertrude J) fixer Borden Mfg Co h 606 Mildred
Combs Eldon L (Meta) 4 Ⓗ trk dr Pate-Dawson Co h 907 Clingman
Combs J Rodney slsmn Smith & Pelt r 107 W Chestnut
Combs Lucy r 606 Mildred
Combs Wm E slsmn Chas B Davis r RD 3
Comer Susan © h 118 Brazil
COMMUNITY MOTORS (Paul C and Mrs Eliz M Duckworth) Ford, Mercury and Lincoln Zephyr Sales, Service and Parts, 101 E Ash—Tel 347, used car lot 306 N Center (See front supplement cover)

Community News Stand © (Joel Gray Jr) 319-a S James
Compton Gray F (Louise J) 2 mech h 310 S John
Compton Wm slsmn J P Taylor Co r 212 W Ash
Conekin Geo M (Bessie L) 1 Ⓗ (Conekin's h 319 E Chestnut
Conekin's (Geo M Conekin shoes 121 W Walnut
Conger B W r 208 W Ash
Connolly Adolph © r 735 W Elm
Connolly Henry © (Minnie) 2 h 735 W Elm
Connor John O (Virgie C) 1 body mn Cobb Mtr Co h 1017 E Ash
Connor Saml © (Ruth) 1 h 408½ Denmark
Conoco Service Station Raymond J Blackmon mgr 202 W Ash
Conrad Clifford r County Home
CONROY J ROBT (Rosalie) 1, Editor Goldsboro Herald, r 410 S John
Continental Life Insurance Co Adolph L Pate Mgr 512-15 BK of Wayne Bldg
Cook Carl slsmn J C Penney Co Inc r 400 S John
Cook John M (Alberta) 1 r 409 W Mulberry
Cook Kenneth bkpr r 107 N William
Cook Samanna J © (Daisy M) Ⓗ prsmn Gboro Publ Co h 207 W Elm
Cooke Anne Mc D (Mrs J S) slswn The Ladies Shoppe r 513 E Walnut
Cooke Frances M © pres Old Floks & Orphans Home Co Inc r 634 Holt
Cooke John S (Ann McD) 1 projectionist Carolina Theatre h 513 E Walnut
Cooke Jos B © (Frances M) Ⓗ sec-mgr Old Folks & Orphans Home Co Inc h 634 Holt
Cooke Kath W © 1 r 308½ W Pine
Coombs Horace slsmn Wayne Ice & Coal Co Inc r RD 3
Cooper Bertha © h 510 Hickory
Cooper Bessie M (wid J S) Ⓗ h 1101 N George
Cooper Chas (Lorraine B) r 206 Daisy
Cooper Edna P slswn F W Woolworth Co r 1101 N George
Cooper Geo W (Celeste W) 3 plmbr Gboro Heating & Plmbg Sup Co r 1101 N George
Cooper Hattie © cook h 607 Isler
Cooper John © (Dorothy) 1 cabtmkr NYA r 620 Hersey
Cooper Julia A cash Efird's Dept Store r 1101 N George
Cooper Lelia tchr Walnut St Sch r 209 S Center
Cooper Lorraine B (Mrs Chas) beautician Gboro Beauty Shop r 206 Daisy
Cooper Martha slswn r 1101 N George
Coor Elise © 1 cook r 408 Creech
Coor Emma © r 204 Cemetery
Coor John L © lab Atlas Plywood Corp r 516 Dail
Coor Lee A © r 516 Dail

Coor Milford © lab Atlas Plywood Corp r 516 Dail
Coor Susie © Ⓗ h 319 Smith
Coor Walker © (Claretta) 4 lab h 516 Dail
Cope Dudley H (Bertie) car inspr Sou Ry h 411 Brownrigg
Copes Bennie © (Lena) h 515 W Pine
Copney Robt C © (Cora) 4 lab WPA h 600 S Herman
Corbett Clifton mixer Britt & Corbett Milling Co r 2007 N William
Corbett Emeziah (Frances) 1 emp Borden Mfg Co h 716 N William
Corbett Florence (wid W H) 1 h 2007 N William
Corbett Irene r 2007 N William
Corbett John C (Mattie) 1 emp Borden Mfg Co h 908 Borden
Corbett Kirby C (Bertha) 1 trk dr h 110 W Oak
Corbett Leaston (Alice) wtchmn h 111 N Georgia av
Corbett Marvin E emp Borden Mfg Co r 908 Borden
Corbett Nannie M r 2007 N William
Corbett Pearl r 2007 N William
Corbett Ransome © (Odell) lab h 704 Crawford
Corbett Wilbur R trk dr r 111 N Georgia av
Corbitt Esther clk County Agrl Conservation Assn r 212 S John
Corbitt Leaston wtchmn W H Jenkins Co S Center extd
Corbitt Norman L (Nellie) 3 slsmn Wayne Ice & Coal Co Inc h 309 Fussell
Cordell Chas r 807 (66) Herring
Cordell Marcus F (Annie B) oiler Borden Mfg Co h 807 (66) Herring
Corner Moses © (Ellen) 1 lab h 503 Phelps
CORNWELL THOS F (Margt T) 2, mgr Goldsboro Herald, h 205 E Pine
Costin Ruby cash S H Kress & Co r 105 S Georgia av
Costin Winnie B (wid Hallie) 2 tex wkr Borden Mfg Co h 312 McIntyre
Coston Jesse © (Cora) emp J P Taylor Co h 512 W Spruce
Coston Vann B © (Alberta) 1 emp Atlas Plywood Corp h 112 Brogden
Cotten John H (Flora) 3 h 417 Frank
Cottle Herbert L (Callie B) 1 Ⓗ formn State Hwy & Pub Wks Comn h 706 Bain
Cotton Annie (wid John) Ⓗ h 818 2d
Cotton B Jos (Emma) 4 Ⓗ (Cotton Mtr Co) h 419 Murray
Cotton Eliz © Ⓗ cook h 503 E Spruce
Cotton Motor Co (B Jos Cotton) auto reprs 801 N George
Cotton's Service Station (Jas A Bundy) 801 N George
Council Geneva F © tchr East End Sch r 417 S Slocumb
Council Geo © (Geneva F) h 417 S Slocumb
Country Cash Store (J Lloyd Sullivan) gros 837 Snow Hill
Countuers John © (Mabel) 1 lab h 618 E Spruce
Court Square Apartments 104 S William
Court Square Lunch (Katie D Mitchell) 225½ E Walnut
Court Square Service Station (Waldo E Simmons) 300 E Walnut

Courtney Bessie © cook r 818 Church
Cowan Jas © (Marie) 4 Ⓗ h 627 School
Coward Allen H (Fannie H) 3 Ⓗ cond A & E C RR h 412 N James
Coward Annie E sch tchr r 412 N James
Coward Evelyn F student r 412 N James
Coward Horace H (Virginia) 1 h 207 N Virginia
Coward Jos r County Home
Cowell Marvin J (Louise S) 2 Ⓗ mgr Met Life Ins Co h 811 E Walnut
Cox Achsah H Ⓗ h 211 E Holly
Cox Allen © logger r 604 Griffin
Cox Allen Jr © logger r 604 Griffin
Cox Annie © emp J P Taylor Co r 101 Riway
Cox Annie M © r 407 S Georgia av
Cox Audrey waitress Carolina Coffee Shop r 1004 E Mulberry
Cox C J agt Continental Life Ins Co r Wilson N C
Cox Elijah © (Flora) trkr Atlas Plywood Corp h 924 S George
Cox Eliza S (wid B W) tchr Gboro High Sch r 108 N William
Cox Eliz © emp J P Taylor Co r 1003 Greenleaf
Cox Eliz Mrs waitress Carolina Coffee Shop r 1004 E Mulberry
Cox Fannie © Ⓗ h 709 3d
Cox Geo C (Bertha) 1 frt agt ACL RR r 105 S James
Cox Gladys © cook r 404 ½ Creech
Cox Hattie © h 604 Griffin
Cox Hattie © h 413 S James
Cox Henry clk Wm H Best r RD 1
Cox Jas © (Edna R) emp Atlas Plywood Corp h 322 S James
Cox Jasper © (Maggie) 2 atndt State Hosp h same
Cox Jesse © farm hd State Hosp r same
Cox John © (Mattie) emp Wallbrook Tob Co h 1703 Tuskegee
Cox John © (Rosa) 3 lab Borden Brick & Tile Co h 306 W Elm
Cox John M (Rowena N) 1 Ⓗ h 909 4th
Cox Jordan © porter F W Woolworth Co h 600 E Spruce
Cox Leamon © (Frances) car washer Central Service Sta r 631 Orchard
Cox Leslie © r 409 E Elm
Cox Lillie © service wkr WPA h 806 Odell
Cox Lorenzo © emp J P Taylor Co r 1003 Greenleaf
Cox Lovett © hlpr Sonny Hobbs Service Sta r 709 3d
Cox Margt J beautician Annie Laurie Beauty Shop r 318 N Center
Cox Martha © h 407 S Georgia av
Cox Martha © emp J P Taylor Co h 1003 Greenleaf
Cox Martha L © r 407 S Georgia av
Cox Milton © hlpr Hotel Gboro Dining Rm r 411 Griffin
Cox Nita Mrs bkpr Berry G Thompson r RD 1
Cox Olivia waitress Hotel Gboro Dining Rm r 1004 E Mulberry

Cox Orion © lab r 709 3d
Cox Orlander © farm hd State Hosp r same
Cox Richd I (Eliz) Ⓗ trk dr h 1014 N George
Cox Rowena N (Mrs J M) nurse Gboro Hosp r 909 4th
Cox Ruth slswn S H Kress & Co r 511 E Walnut
Cox Saphronia B © Ⓗ cook h 411 Griffin
Cox Wm © r 407 S Georgia av
Cox Wm © (Sadie) 1 jan Handley Bldg h 622 Griffin
Cox Wm C (Fannie L) 5 h 621 N John
Cozart Mildred J (Mrs R T) bkpr Cozart Packing Co 1204 E Ash
Cozart Packing Co (Robt T Cozart) meats 141 N Center
Cozart Robt T (Mildred J) Ⓗ (Cozart Packing Co) h 1204 E Ash
Cozart Robt T Jr student r 1204 E Ash
Crawford Alice B (Mrs J H) slswn Belk-Tyler Co r 711 E Mulberry
Crawford Alonzo © (Lula) 3 Ⓗ carp h 1115 Royall av
Crawford Annie B © sch tchr r 1115 Royall av
Crawford Annie L © r 930 Davis
Crawford Beulah emp WPA r 403 E Walnut
Crawford Building 102 W Walnut
Crawford Chas H (Emma) h 517 N George
Crawford Cicero © (Arie L) trk dr Atlas Plywood Corp r 415 S George
Crawford Clifford R (Sarah E) 2 tchr William St Sch h 720 E Walnut apt 3
Crawford Colonel © (Bertha) 6 emp Wallbrook Tob Co h 510 Griffin
Crawford Dollie (wid L W) r 307 N William
Crawford Dorothy sch tchr r 711 E Mulberry
Crawford Effie M © 1 r 317 Scott
Crawford Eliz K (wid W R) Ⓗ h 304 S William
Crawford Elliott D © r 930 Davis
Crawford Geo © r 922 N John
Crawford Geo E r 317 N George
Crawford Guy © delmn r 930 Davis
Crawford Hezy © (Rosa) 2 emp Atlas Plywood Corp r 213 S Alabama av
Crawford Hubert © lab r 1404 N James
Crawford Ivey J Jr clk Wayne Smith r Pikeville N C
CRAWFORD JAS S (Jennie W) City Tax Collector, r 317 N George—Tel 89
Crawford Jasper © (Annie B) 5 lab Atlas Plywood Corp h 813 Olivia la
Crawford John © r County Home
Crawford John © (Anna) h N George extd
Crawford John H (Alice B) Ⓗ bkpr Atlas Plywood Corp h 711 E Mulberry
CRAWFORD JOHN R (Clyde D) Ⓗ Pres John R Crawford Inc and Crawford-Norwood Co Inc h 206 S John—Tel 507

CRAWFORD JOHN R INC, John R Crawford Pres, John L Henderson V-Pres, Bertie M Rouse Sec, General Insurance 102 W Walnut—Tel 333
Crawford John R Jr (Annie) h 208 E Spruce
Crawford Jos B student r 711 E Mulberry
Crawford Lester P msngr Western Union Teleg Co r 517 N George
Crawford Lola Mrs 1 r 411 N John
Crawford Louie hlpr Wayne Agrl Wks S John nr Cemetery
Crawford Luvenia © r 813 Olivia la
Crawford Mary © h 930 Davis
Crawford Mary © 3 cook h 823 Greenleaf
Crawford Mary L Ⓗ h 317 N George
Crawford Monroe © (Minnie) lab WPA h 305 Brazil
CRAWFORD-NORWOOD CO INC, John R Crawford Pres, Chas S Norwood Sec-Treas, Real Estate, Rentals and Property Management 102 W Walnut—Tel 181 (See right top lines and classified card)
Crawford Richd © emp J P Taylor Co r 930 Davis
Crawford Roland © (Sarah) mgr Anchor Inn h Mt Olive hwy RD 1
Crawford Simon © 1 lab Atlas Plywood Corp h 317 Scott
Crawford T Denver (Virginia S) agt Met Life Ins Co h 409 N Virginia
Crawford W Howard (Ruby) 1 spinner Borden Mfg Co r 218 Atlantic av
Crawford Wm © r 307 Smith
Crawford Wm G (Mary E) 2 Ⓗ slsmn Gboro Milling Co Inc h 1008 E Walnut
Crawford Wm J phys 310-15 Bk of Wayne Bldg r Hotel Gboro
Crawford Willis © r 1404 N James
Credle Raymond © (Dora) 1 butler 105 N George
Creech Chas A accnt T A Loving & Co r 105 S James
Creech David L appr Dewey Bros 801 S George
Creech Dorothy student r 206 W Mulberry
Creech Edwin K Ⓗ h 216 E Elm
Creech Frank L mgr Thompson Shoe Store Inc h 109 N William apt 3
Creech Henrietta G Mrs nurse Gboro Hosp r 800 E Ash
Creech Herman r 214 S William
Creech Patk (Eliz) 2 formn Kemp Specialty Furn Co h 1200 Atlantic av
Creech Pearl slswn Neil Joseph r 109 N William apt 3
Creech Robt A (Ruth) Ⓗ h 105 S Leslie
Creech Robt A Jr clk Robinson's Drug Store r 105 S Leslie
CREECH SALLIE D MRS, Sec White's Laundry & Dry Cleaners Inc, r La Grange, N C
Creech Walter D h 216 E Elm
Creech Wilbur L (Frances J) 2 Ⓗ v-pres Royall Furn Co h 105 S Virginia
Creech Wm H (Ora) h 220 E Elm
Crews Geo © lab Atlas Plywood Corp r 417 E Spruce
Crews Paulina © 1 h 417 E Spruce

Crews Virginia (wid Frank) 1 clk Chas Davis r 207 W Holly
Crisp DeWitt (Nina L) 3 slsmn Pate-Dawson Co r 116 N Slocumb
Crocker Nathan E (Mary B) 3 Ⓗ (Crocker's Bakery) h 1100 E Walnut
Crocker Sallie G slswn Efird's Dept Store r 209 N Virginia
Crocker's Bakery (Nathan E Crocker) 123-25 N John
Crone Bertha (wid C E) 2 Ⓗ nurse 605 Lionel h same
Crone Ernest student r 605 Lionel
Crone Jas C student r 605 Lionel
Crone John slsmn Goldleaf Candy Co r 507 W Ash
Crone S Eliz (wid G C) Ⓗ h 507 W Ash
Croom Albert © delmn Tom's Cash Gro r 730 Canal
Croom Chas © (Minnie) 6 lab Borden Brick & Tile Co h 730 Canal
Croom Chas E (Katie E) Ⓗ h 205 E Oak
Croom Janet © student r 407 S Center
Croom Julia A © Ⓗ sch tchr h 403 S Center
Croom Julia M © r 403 S Center
Croom Lillie © maid r 730 Canal
Croom Marcella © 1 (Dock's Cafe) h 808 Crawford
Croom Nannie M (wid J H) Ⓗ h 208 E Holly
Croom Tysom C © (Sudie) 2 radio repr 314 Denmark h same
Croom Webster B © (Mamie) 1 Ⓗ custodian USPO h 407 S Center
Croom Wm P (Mary E) slsmn Community Mtrs 101 E Ash
Cross Herman extractor opr White Way Lndry & Dry Clnrs Inc r 515 S Slocumb
Cross Jas H (Maggie) 3 washer White Way Lndry & Dry Clnrs Inc h 515 S Slocumb
Cross Levy (Callie) 3 pntr h 504 S Slocumb
Crosson Jeremiah © (Mattie) plstr h 418 E Elm
Crosson Jeremiah Jr © r 418 E Elm
Crosson Mattie © maid Hotel Gboro r 418 E Elm
Crosson Thomasina © r 418 E Elm
Crow Cash Grocery (Edwin S Crow) 518 E Ash
Crow E Chesbun Jr (Helen N) Ⓗ agt Natl Life Ins Co h 212 E Ash
Crow Edwin S (Ruth E) 2 (Crow Cash Gro) h 708 E Mulberry
Crow Margt A (wid Neil) h 305 E Vine
Crow Nannie E (wid E C) r 212 E Ash
Crow Narcissus © r 306 Wayne av
Crow Robt O (Lola H) 5 Ⓗ clk USPO h 413 Daisy
Crow Thos C (Ellen) Ⓗ h 105 S Georgia av
Crow Virginia cash F W Woolworth Co r 305 E Vine
Crow Wm R (Bessie) 1 Ⓗ h 200 S Carolina
Crow Wm R Jr (Julia T) sub clk USPO h 317 E Chestnut
Crowe Jesse L © (Mattie) 1 chauf h 608 Isler
Crowson Esther M (wid F B) Ⓗ h 206 W Mulberry

Crumity Edw © (Maddie) 3 r 427 E Elm
Crumity Isabella © h 427 E Elm
Crumity Walter © r 427 E Elm
Crumpler Anne r 113 Bright
Crumpler Emmett (Annie J) 1 carp h 733 N Herman
Crumpler Hugh M (Alma) 2 Ⓗ brklyr h 1018 Atlantic av
Crumpler Jas T Jr (Onie) 2 (Sonny Hobbs Service Sta) h Adamsville RD 4
Crumpler Jos (Margt) 3 meat ctr h 500 Frank
Crumpler Jos E (Mildred M) 1 Ⓗ sta mgr Thompson-Wooten Oil Co h 309 S Oleander av
Crumpler Marvin student r 1018 Atlantic av
Crumpler Nellie R r 733 N Herman
Crumpler P Hubert (Alma P) (Square Deal Gro Co) h 212 E Vine
Crpmpler Robt r 1018 Atlantic av
Crumpler Roland brklyr r 1018 Atlantic av
Crumpler Thelma nurse r 1018 Atlantic av
Crumpler Walter B (Nora A) 2 Ⓗ dstbtr h 707 Simmons
Crumpler Wiley C (Addie R) 2 formn WPA h 309 E Beech
Crumpler Wm r 604 Wilmington av
Cuddington R Herman (Mattie B) 2 bkpr The Smith Hdw Co Inc h 108 Lee
Cuddington Sallie M (Mrs W F) furn rms 206 E Mulberry r same
Cuddington Wm F (Sallie M) h 206 E Mulberry
Culbertson Arth B (Siddie B) 2 Ⓗ ins agt h 1016 Evergreen av
Culbertson Siddie B (Mrs A B) pres Gboro Woman's Club r 1016 Evergreen av
Culbreth Alice M emp Goldwayne Lndry & Dry Clnrs r RD 4
Culbreth Ather A (wid H P) h 210 E Vine
Culbreth Chester r 210 E Vine
Culbreth Daisy © cook h 710 Devereaux
Culbreth E Berlin dr Gboro Milling Co Inc r 210 E Vine
Culbreth Earl (Violet) 3 mech A T Griffin Mfg Co h 702 N Virginia
Culbreth Eliz T (Mrs G C) bkpr White Way Lndry & Dry Clnrs Inc r 207 E Spruce
Culbreth Esther A (wid J A) Ⓗ (Culbreth Service Sta) h 1101 Snow Hill
Culbreth Evelyn r 413 N William
Culbreth Geo C (Eliz T) 2 h 207 E Spruce
Culbreth Horace M (Etta) h 413 N William
Culbreth Jackson K (Julia) 3 spinner Borden Mfg Co h 405 Royall av
Culbreth Lillian beautician Annie Laurie Beauty Shop r RD 2
Culbreth Louise r 702 N Virginia
Culbreth Mary sten The Bk of Wayne r 314 S William
Culbreth Pamela bkpr H Weil & Bros r Pikeville N C
Culbreth Ruby opr Sou Bell Tel Co r 413 N William
Culbreth Service Station (Mrs Esther A Culbreth) 1101 Snow Hill

Curran Thos E Rev asst pastor St Mary's Catholic Ch r 215 E Mulberry
Cutchin Richd C dept mgr Sears, Roebuck and Co r 400 S John
Cuthrell Barbara sch tchr r 1106 E Ash
Cuthrell D Louis (Claudia A) 1 Ⓗ slsmn Atlas Plywood Corp h 1106 E Ash
Cutler David (Dorothy C) slsmn r 306 E Mulberry
Cutler Lycurgus H Jr (Sarah H) Ⓗ slsmn h 205 N George
Cutler Lucurgus H III trav slsmn The Smith Hdw Co Inc r Snow Hill N C

D TO FIND A NAME YOU MUST KNOW HOW TO SPELL IT

Dail Benj W (Cleo) Ⓗ pntr h 1004 E Elm
Dail Danl G student r 306 N Kornegay
Dail Dessiree r 716 Bryan
Dail Gurney E (Pearl R) 9 pntr h 716 Bryan
Dial Hattie (wid W S) h 1101 Norwood
Dail Jas W (Winnie) Ⓗ formn WPA h 1006 E Elm
Dail Jordan H (Elise) mech Dail Trucking Co Inc r Mt Olive N C
Dail Lena (wid O C J) Ⓗ h 216 E Chestnut
Dail Lonnie night wtchmn State Hosp r same
Dail Roland O (Eliz Q) 2 Ⓗ asst supt Wallbrook Tob Co Inc h 607 Pauline
Dail S Owen (Rachel) 1 plant supt Borden Brick & Tile Co r 216 E Chestnut
Dail Sherman r 1101 Norwood
Dail Trucking Co Inc Wm P Kemp pres, Mrs Eliz A Kemp sec Woodard M Dail treas, S Center nr Elm
Dail Walter (Ellen) 1 tob wkr r 1109 Norwood
Dail Wm S (Victoria W) h 306 N Kornegay
Dail Woodward M (Dorothy) treas Dail Trucking Co Inc r Mt Olive N C
Dailey Edw L © (Josephine) 4 lab h 419 Scott
Dale Apartments 404 S William
Dale Emma r rear 525 3d
Dale Frank W del mn Square Deal Gro Co r 613 N John
Dale Geo E (Bernice) 3 emp A T Griffin Mfg Co h 113 Bright
Dale Grover C (Maude E) Ⓗ phys 913-14 Bk of Wayne Bldg h 307 S Pineview av
Dale Jos V tmkpr Dewey Bros r 209 N Virginia
Dale Myrtle I Mrs 1 bdg 709-11 N William h same
Dale Saml (Sadie) h rear 525 3d
Dale W Jack (Stella M) 1 asst mgr White's Lndry & Clnrs Inc h 613 N John
Dale W Jack Jr student r 613 N John
Dale Winnie Mrs r County Home

Daly Geo (Mattie L) clk A & P Food Stores r 319 N John
Daly Geo A (Melissa) 2 night wtchmn Wallbrook Tob Co h 203 S Carolina
Daly Marian dept mgr Gboro Drug Co Inc r 203 S Carolina
Daly Willie S (wid E S) smstrs r 114 N Slocumb
Dameron Isa S r 605 E Walnut
Dameron Martha S student r 605 E Walnut
Dameron T Barker (Isa S) 1 Ⓗ mgr Jefferson Std Life Ins Co h 605 E Walnut
Dameron T Barker Jr student r 605 E Walnut
Dancey Dorothy © emp J P Taylor Co r 113 Dillard
Dancey Ernest © (Eula) 2 lab Gboro Milling Co Inc h 113 Dillard
Dancy Wm © (Omie) pntr r 1009 Seaboard
Dancy Cornelia © presser White Way Lndry & Dry Clnrs Inc r 1009 Seaboard
Daniel Almitta © emp J P Taylor Co h 402 Griffin
Daniel Buddy © (Eva) lab h 1105 Greenleaf
Daniel Chas reporter Gboro News-Argus r 402 S William
Daniel Clifton (Christine C) trav slsmn h 102 S William apt 4
Daniel Clifton Jr student r 102 S William apt 4
Daniel Hattie © h 310 S James
Daniel Jos R (Bettie N) Ⓗ (Daniel's Barbecue) h 812 E Ash
Daniel Lou E © cook r 913 Church
Daniel Naomi r 812 E Ash
Daniel's Barbecue (Jos R Daniel) restr 103 N John
Daniels Allen W (Nannie T) 1 (Dixie Lunch) h 307 N Slocumb
Daniels Arth © lab r 1209 N John
Daniels B Troy (Sallie) Ⓗ h 917 Herring
Daniels Bettie © h 1412 N James
Daniels Bettie © dom h 1209 N John
Daniels Cafe © (Fannie Daniels) 317 Smith
Daniel Carlton (Helen C) waiter Daniel's Barbecue r 812 E Ash
Daniels Chas E hlpr Made Rite Bakery r 300 S John
Daniels David (Carrie) Ⓗ h Adamsville RD 4
Daniels David © (Mattie) 1 Ⓗ cupola tndr Dewey Bros h 618 Parker
Daniels Earl clk r 509 Stonach av
Daniels Fannie © (Daniel's Cafe) r 1002 Devereaux
Daniels Floyd © (Mary) 3 lab M E Robinson Inc h 517 E Spruce
DANIELS FRANK B (Rosa P) Ⓗ Pres The Bank of Wayne, V-Pres Borden Brick & Tile Co, h 110 S Virginia—Tel 1481
Daniels Frank L © (Janie L) 1 emp Atlas Plywood Corp h 504 Canal
Daniels Geo © butler h 318 E Spruce
Daniels Geo S (Kath) Ⓗ slsmgr Atlas Plywood Corp h 203 S George
Daniels Hosea © 3 lab WPA r 1412 N James
Daniels Inez © atndt State Hosp r same

Daniels Jack I (Mary) 2 mech J Milford Edgerton h Adamsville RD 4
Daniels Jas © (Lossie) 1 lab r 318 E Spruce
Daniels John clk Dewey Bros 801 S George
Daniels John © (Hattie) 1 lab Borden Mfg Co h 408 E Holly
Daniels John © tob wkr r 1412 N James
Daniels John W (Challie) (Gboro Cafe) r RD 4
Daniels Lester r 509 Stronach av
Daniels Lillie B © tob wkr r 810 N John
Daniels Louise © dom r 1209 N John
Daniels Lubertha © atndt State Hosp r same
Daniels Major T (Polly) r 924 4th
Daniels Martha r 110 S Virginia
Daniels Mary © r 618 Parker
Daniels Mary L (wid M L) Ⓗ h 1105 Park av A
Daniels Nannie T (Mrs A W) nurse 307 N Slocumb r same
Daniels Noah © lab Borden Brick & Tile Co r 1002 Devereaux
Daniels Pennia © hlpr State Hosp r same
Daniels Pocahontas © r 318 E Spruce
Daniels Roscoe L (Krispy Kream Doughnut Shoppe) r 300 S John
Daniels Saml L © lab Gboro Iron & Metal Co r 117 Day
Daniels Thos © (Betty) 5 lab Gboro Iron & Metal Co h 117 Day
Daniels Wilbert © (Sarah) 2 atndt State Hosp h same
Daniels Wm © (Addie) Ⓗ h 119 Day
Daniels Wm (Eva) 6 Ⓗ carp h 509 Stronach av
Daniels Winnifred trk dr State Hwy & Pub Wks Comn r 500 S Slocumb
Darden Chas D (Virginia H) 2 agt Durham Life Ins Co h 204 Lee
Darden Cicero D © (Lottie) Ⓗ h 106 W Shaw
Darden Clayton © lab Atlas Plywood Corp r 821 Church
Darden Edw © (Malissa) 1 Ⓗ lab Kemp Specialty Furn Co h 611 E Elm
Darden Hattie © h 821 Church
Darden Hattie © 2 r 1201 Greenleaf
Darden Henry © (Janie) 2 lab City Water Dept h 803 E Elm
Darden Henry J (Lily M) 3 hlpr Gboro Milling Co Inc h 607 N William
Darden J B © r 502 Scott
Darden Jesse © r 409 S Slocumb
Darden John © (Alice) 1 lab Atlas Plywood Corp r 812 Poplar
Darden John K © Ⓗ (Club Royale) sign pntr 308 W Pine h same
Darden Lee © (Gladys) porter Neil Joseph r 507 Canal
Darden Leroy © delmn Chas Davis r 1201 Greenleaf
Darden Loza © (Annie) 7 Ⓗ lab M E Robinson Inc h 315 W Shaw
Darden Martin © (Frances) 1 h 914 N Center
Darden Mary © r 423 Persimmon
Darden Pauline © r 409 Slocumb
Darden Richd A (May M) 1 h 413 E Beech

Darden Saml © hlpr J Milford Edgerton r RD 1
Darden Wilbur © r 1201 Greenleaf
Darden Wm © (Mittie) r 100 Dillard
Darden Wm © (Sudie) lab h 502 Scott
Darden Windsor Jr © 3 lab Gboro Milling Co Inc h 409 S Slocumb
Darden Windsor L © r 409 S Slocumb
Darden's Chapel © 104 W Shaw
Daughety Annie B r 504 E Elm
Daughety David J (Fannie) 3 Ⓗ formn h 504 E Elm
Daughety Marjorie O slswn S H Kress & Co r 504 E Elm
Daughety Ruby E r 504 E Elm
Daughety Wayne clk Outlaw Gro r 504 E Elm
Daugherty Grace F (wid J A) Ⓗ h 204 W Vine
Daughtery Zelda (wid Rupert) smstrs Neil Joseph r 316 N Virginia
Daughtry Benj emp Atlas Plywood Corp h 621 S Slocumb
Daughtry David C (Mattie) 2 slsmn Am Oil Co h 204 Grantham
Daughtry Dewey hlpr Gboro Heating & Plmbg Sup Co r 204 Princess
Daughtry Edith r 204 Princess
Daughtry Fannie B (Mrs Richd) asst cash F W Woolworth Co r 302 W Mulberry
Daughtry G Wm Jr)Lucy B) mldr Dewey Bros h 303 E Walnut
Daughtry Geo W (Kathleen) Ⓗ gro 413 E Spruce mach Dewey Bros h 204 Princess
Daughtry Helen E (wid E H) 1 r 114 E Chestnut
Daughtry Hugh clk Geo W Daughtry r 204 Princess
Daughtry Jas F (Martha H) 1 asst supt Wayne Agrl Wks h 114 E Chestnut
Daughtry Lea r 703 E Ash
Daughtry Richd F (Fannie B) slsmn Cobb Mtr Co r 302 W Mulberry
Daughtry Richd L doormn Paramount Theatre r 703 E Ash
Daughtry Thos L (Carrie T) 1 pntr h 703 E Ash
David Johanna © r 420 Peterson
Davis A D clk Atlas Plywood Corp r 207 N James
Davis A Monroe (Mary) slsmn Isaac Kadis Dept Store h 206 Lee
Davis Alf F © h 413 S George
Davis Arbra © (Eloise) 1 lab Gboro Iron & Metal Co h 608 Griffin
Davis Bayard M Jr route slsmn Gardner's Dairy Products r 310 S John
Davis Benj J (Lucy M) adv mn Gboro News-Argus h 201 S John
Davis Benj J Jr student r 201 S John
Davis Bernard usher Carolina Theatre r 201 S John
Davis Bessie © 4 h 408 Denmark
Davis Bettie © drsmkr 411 S Slocumb h same
Davis Carrie © r 403 Carver bldg
Davis Cath M r 404 N Leslie
Davis Chas © (Ora) h 409 S Carolina

Davis Chas © r 112 Dillard
Davis Chas (Myrtle) 2 gro 620 N George h 214 W Holly
Davis Chas B 2 whol prod S John nr Cemetery h 208 N Virginia
Davis Clarence © porter r 606 School
Davis Clarissa © drsmkr 411 S Slocumb h same
Davis D Leon (Myrtle) 4 hlpr Kemp Specialty Furn Co h N Carolina extd
Davis D Wilborn (Maude E) Ⓗ pres Wayne Agrl Wks Inc h 205 W Ash
Davis D Wilborn Jr (Sarah B) treas Wayne Agrl Wks Inc h 108 N Andubon av
Davis Daisetta © emp J P Taylor Co r 409 S Carolina
Davis Damon © r 112 Dillard
Davis Doris student r 411 N Kornegay
Davis Edgar hlpr Kemp Specialty Furn Co r 405 S John
Davis Edw G (Edna) 1 h 909 N George
Davis Edw M (Nannie) Ⓗ gro 201 N John h 304 N William
Davis Edwin H (Pauline J) 2 Ⓗ mgr Merit Shoe Co h 326 E Chestnut
Davis Ella C r 402 N George
Davis Emma r 418 Woodrow av
Davis Emmett © lab r 408 Denmark
Davis Eug slsmn Barnes-Harrell-Rawlings Co Inc r Pikeville N C
Davis Eva © r 1207 Greenleaf
Davis Eva Mrs slswn Montgomery Ward & Co r RD 4
Davis Frances © lndrs County Home h 920 N John
Davis Frank (Rachel) emp Kemp Specialty Furn Co r 806 S Slocumb
Davis G Fred (Effie) emp Kemp Specialty Furn Co h 405 S John
Davis Geo T (Lenora) r 1010 Peachtree
Davis Geo W (Alice) 3 hlpr City Street Dept h 610 Devereaux
Davis Grover (Mae) 2 emp WPA r 1010 Peachtree
Davis Hattie © h 310 W Elm
Davis Hazel G r 304 S Center
Davis Henrietta © dom r 920 N John
Davis Henry © (Emma) Ⓗ cook h 411 Charles
Davis Henry D (Annie B) mech Howell Garage h 1822 N William
Davis Iola L (Mrs W N) bkpr Giddens Jewelry Store r 403 W Oak
Davis Irwin H (Pauline E B) slsmn Jos Isaacs Furn Store r 313 N William
Davis J Wm (Mabel D) 3 slsmn Am Sls Corp h 404 N Leslie
Davis Jake © cook Williams Cafe r 504 W Spruce
Davis Jas r 307 E Ash
Davis Jas © (Nordicia) 2 r 608 E Elm
Davis Jas C (Eliz) 1 opr Colonial Ice Co r 1200 S Slocumb
Davis Jas L r 521 N William
Davis Jesse (Lizzie) 3 emp WPA h 1010 Peachtree
Davis Jesse B (Essie) Ⓗ cond A&EC RR h 113 N Virginia
Davis Jesse C W © lab M E Robinson Inc W Elm nr city limit

Davis John C slsmn Tom R Best r Pikeville N C
Davis John J © (Mittie) ® lab h 1006 N John
Davis John W © lab h 512 Chapel
Davis John W slsmn Perkins Mtr Parts r Pikerville N C
Davis Journey M gro 1301 N William h same
Davis Kathleen clk Chas Davis r 620 N George
Davis Kenley © r 405 Creech
Davis Kenneth slsmn Belk-Tyler Co r 210 N Carolina
Davis L C rural carrier USPO r Pikeville N C
Davis L J tchr Gboro High Sch r 202 N Leslie
Davis Leon (Virginia B) ins agt r 707 Park av
Davis Leslie C Jr r 411 N Kornegay
Davis Lizzie Mrs 3 r 315 N Center
Davis Lois E © sch tchr r 418 Miller
Davis Lola M (wid L C) 4 opr Sou Bell Tel Co h 411 N Kornegay
Davis Lottie I nurse Gboro Hosp r same
Davis Lucille slsmn H Weil & Bros r 304 S Center
Davis Lucy © r 405 Denmark
Davis Luke D (Lula) 1 pntr h 606 S Slocumb
Davis Marion © r 308 W Slm
Davis Martha © 1 cook h 405 Creech
Davis Marion (Carrie C) 5 metal wkr Williams Sheet Metal Wks h 215 E Holly
Davis Mary © dom r 1006 N John
Davis Mary (wid J S) r 208 N Virginia
Davis Mary B © ironer White Way Lndry & Dry Clnrs Inc r 508 E Spruce
Davis Mary J © emp J P Taylor Co r 409 S Carolina
Davis Mary L © 2 r 422 Scott
Davis Mattie © 2 h 504 Chapel
Davis Mollie © 3 emp J P Taylor Co h 417 Warsaw ct
Davis Miller © (Cora) emp Atlas Plywood Corp h 423 E Elm
Davis Mollie B (wid J W) 3 ® h 729 N Herman
Davis Nannie B © r 405 Creech
Davis Nathl © (Bertha) h 210 W Spruce
Davis Nona r 210 N Carolina
Davis Nora (wid Nathan) 1 h 301 E Dewey
Davis Norman L (Bertha) 2 h 519 N James
Davis Odell © cook h 418 Miller
Davis Pauline J (Mrs E H) opr Sou Bell Tel Co r 326 E Chestnut
Davis Pearl © r 620 Holt
Davis Reeves © r 405 Denmark
Davis Richd © porter Hotel Gboro Barber Shop r 606 E Spruce
Davis Richd E (Mignon) 2 slsmn r 521 N William
Davis Robt carp A T Griffin Mfg Co r 112 S John

Davis Robt © (Genno) lab Atlas Plywood Corp h 416 S Georgia av
Davis Robt © lab r 1704 N John
Davis Robt © (Luberta B) 3 lab h 616 Slaughter
Davis Robt M © r 406 Miller
Davis Robt M (Minnie M) 1 ® Executive V-Pres The Bank of Wayne, h 1206 E Mulberry—Tel 442-J
Davis Ruby r 301 E Dewey
Davis Sallie © cook r 611 School
Davis Sallie N (wid R B) ® h 521 N William
Davis Saml © (Mary) lab J P Taylor Co h 422 Scoot
Davis Sarah © dom h 1704 N John
Davis Shade © (Rowena) h 605 Isler
Davis Steph hlpr Dewey Bros 801 S George
Davis Thelma © r 1207 Greenleaf
Davis Thos E (Ella M) 1 firemn City Fire Dept r 402 N George
Davis Tim © emp Atlas Plywood Corp r 112 Dillard
Davis Viola © r 705 Washington
Davis Virgil r 905 N Virginia
Davis Voyd lndrymn IOOF Home r 310 N Herman
Davis W Jas (Louise) 1 pntr r 1013 E Elm
Davis W Roy (Dora) 3 shoe repr State Hosp h same
Davis Walter © (Beadie) emp Atlas Plywood Corp h 1207 Greenleaf
Davis Wm A (Maggie) 1 (Blue Front Gro) r 1012 N James
Davis Wm J © lab M E Robinson Inc r 620 Holt
Davis Wm N (Iola L) ® slsmn Builders Supplies Co Inc h 403 W Oak
Davis Wm R (Bessie P) carp h 204 E Oak
Davis Wm R (Dorothy) slsmn Gboro Drug Co Inc r 205 N Carolina
Davis Willie T (Myrtis) slsmn Howell—Hollowell Oil Co r Belfast N C RD 2
Davis Winnie © r 417 Charles
Davis Woodrow B (Philippa B) meat ctr Lynch Mkt h 400 E Ash
Dawson Alice © cook r 205 Atlantic av
Dawson Arth J slsmn Efirds Dept Store r RD 3
Dawson Chas © atndt State Hosp r same
Dawson Essie M © 5 leader Colored Community Center r 611 Canal
Dawson H Peter © lab M E Robinson Inc h 604 Miller
Dawson Hannah © r 604 Miller
Dawson Harold E © lab M E Robinson Inc r 604 Miller
Dawson Harriet © r 604 Miller
Dawson Jack (Lena) tkr dr State Hwy & Pub Wks Comn h 913 Aycock
Dawson John T S © (Polly) lab M E Robinson Inc h 611 Canal
Dawson Luther © lab r 205 Atlantic av
Dawson Mary J © r 604 Miller
Dawson Polly © nurse Dillard Hosp r 611 Canal

Dawson Robt W student r 1300 Park av B
Dawson Ruby © stemmer J P Taylor Co r 405 E Elm
Dawson Truemiller © cook r 911 Seaboard
Dawson Wm © (Alberta) 2 lab Atlas Plywood Corp h 402 Denmark
Dawson Wm A (Esther P) 1 Ⓗ (Pate-Dawson Co) h 1300 Park av B
Dawson Wm M © (Thelma) tailor 104 W Walnut h 200 Marion
Day Clarence © (Lela) 4 h 312 S James
Daye Annie B © 1 Ⓗ h 733 W Elm
Daye Laura © r 733 W Elm
Deacon Gordon W bkpr Wallbrook Tob Co Inc 115 Grantham
Deal Earl L (Helen S) formn Gboro Publ Co r 302 S Center
Dean Bertha (wid G A) 1 r 424 Wilson ov
Dean Emma © cook h 305 Charles
Dean Janet © dom r 409 N Center
Dean Marvin emp Borden Mfg Co r 424 Wilson ov
Dean Nellie © cook r W Elm extd
Dean Norman emp Borden Mfg Co r 424 Wilson av
Deans Andrew (Sarah) r County Home
Deans Dorothy L r 1824 N William
Deans Eug r 1824 N William
Deans Geo T (Ermma C) Ⓗ h 1824 N William
Deans Henry B r 1824 N William
Deans Lillie winder Borden Mfg Co r 416 N James
Deans Louis J (Lula M) 2 buyer h 306 Daisy
Deans Tobe (Mary) h 416 N James
Deans Walter © Ⓗ h 404 Wayne av
Deans Walter B (Edna) r 416 N James
DeBarry Walter © lab McArthur Lbr Co h W Oak extd
DeBruhl Jos M (Mary) 1 slsmn Made Rite Bakery r 303 W Mulberry
Dees Ann r 707 E Mulberry
Dees Clarence D (Lillian B) h 101 S Virginia
Dees Claude E (Lois) clk Dees & Barnes Fruit Store r Pikeville N C
Dees Clenon F (Minnie P) Ⓗ Asst Cashier Branch Banking &Trust Co h 901 E Mulberry—Tel 1188-J
Dees Lillian B (Mrs C D) bkpr H Weil & Bros r 101 S Virginia
Dees Sarah student r 707 E Mulberry
Dees Virginia r 901 E Mulberry
DEES W ARCHIE (May S) Ⓗ V-Pres Goldsboro Building & Loan Assn City Attorney, Lawyer 100-01 Professional Bldg-Tel 135 h 707 E Mulberry-Tel 855-J(See Buyers Guide)
Dees W Archie Jr student r 707 E Mulberry
Dees Walter E (Ruby) (Dees & Barnes Fruit Store) r Pikeville N C
Dees Wiley C (Cath P) formn J P Taylor Co Inc h 317 N George
Dees & Barnes Fruit Store (Walter E Dees, Wm W Barnes) 127 N John

De Groot Geo W (Ida E) 1 trk dr r 312 E Walnut
Dehart Geraldine © cook r 1 Cherry
Dekeyser Alice © emp J P Taylor Co r 224 W Shaw
Delemar Ned saw filer A T Griffin Mfg Co r 409 W Walnut
Deluxe Billiard Parlor © (Willie Summers) 507 S George
Dempsey Robt R (Emily) Ⓗ h 407 W Mulberry
Denmark Apartments 408 S William
Denmark Edw C (Nancy) 1 Ⓗ clk Henry L Moye h 112 E Elm
Denmark Edw C Jr slsmn r 112 E Elm
Denmark Geo route slsmn Gardner's Dairy Products r Kinston N C
Denmark Isabelle r 112 E Elm
Denmark Jean P student r 1209 E Beech
Denmark Jos B (Ruth G) 1 Ⓗ mgr Glasgow-Allison Co h 1209 E Beech
Denmark Robt L (Della C) 1 Ⓗ clk ACL RR h 1206 E Ash
Denmark Robt L Jr clk Gboro Candy Kitchen r 1206 E Ash
DENMARK WALTER C (Beulah) Ⓗ Sec The Carolina Publicity & Development Corp and The Wayne Agricultural Society, Manufacturers Agent 111 Professional Bldg, h 205 E Elm—Tel 745 – 9130
Denmark Willis r 112 E Elm
Denning Bessie (wid J D) 5 h 718 N William
Denning Chas r 109 E Holly
Denning D Ray r 718 N William
Denning Ethel winder Borden Mfg Co r 109 E Holly
Denning H Moses (Maydell C) 5 tmkpr h 606 Daisy
Denning J Marvin r 718 N William
Denning Luther A (Kiver B) 1 Ⓗ ins 11-12 Handley Bldg h 907 E Mulberry
Denning Mary E (wid V M) h 109 E Holly
Denning Victor A (Minnie) 2 emp Kemp Specialty Furn Co h 1611 N Wiliam
Denning Willard r 109 E Holly
Dennis Mae r 905 N William
Dennis Marguerite Mrs 2 spinner Borden Mfg Co r 63 Plum
Dennis Mary E (wid Leo) emp Borden Mfg Co h 905 N William
Dennis Vernon emp Borden Mfg Co r 905 N William
Dent Jas © emp Kemp Specialty Furn Co h 814 S George
Dent Jos © r 814 S George
Derr Chas L (Gladys P) Ⓗ slsmn h 611 Pauline
Derr G Cleveland (Mary) Ⓗ collr h 610 S Slocumb
Derr John G Ⓗ (Derr's Gro) h 300 S Slocumb
Derr's Grocery (John G Derr) 300 S Slocumb
De Shong Mary slswn Charles Stores Co r 312 E Holly
De Shong W Earl Jr clk Brown Drug Co r 312 E Holly

De Shong Wm E (Lida J) ® cabtmkr A T Griffin Mfg Co h 312 E Holly
DeVane Bruce © (Fannie) handler Ry Exp Agcy Inc h 1209 Slaughter
DeVane Lily © 1 ® lndrs h 611 School
DeVANE MARY F, librarian Goldsboro Public Library, r Hotel Goldsboro —Tel 1200
Devault Geo W emp Borden Mfg Co r 903 N William
Devault Thos A (Georgia) emp Borden Mfg Co h 903 N William
De Vere A Fred drug clk Andrews Drug Co r 206 Wash
Devine Casco B © (Mary) sawyer h 1007 Crawford
Devine Ethel © 3 cook r 1007 Crawford
Devine Fannie © 2 r 1007 Crawford
Devine Ida M © 1 r 1007 Crawford
Devine McKinley © dish washer r 1007 Crawford
Dew Jack slsmn r 207 N George
DEWEY BROS, Ernest M and Geo S Dewey Jr Trustees, Founders, Steel Fabricators, Machinists and Welders, Mill Supplies, Motors and Pumps, 801 S George—Tels Office 632, Shop 30 (See Buyer's Guide)
Dewey Chas student r 600 E Walnut
DEWEY ERNEST M (Rita C) ® Trustee Dewey Bros, h 305 N George—Tel 850
DEWEY GEO S JR (Eugenia J) 1, Trustee Dewey Bros, h 103 E Spruce—Tel 527-W
Dewey Hattie r 600 E Walnut
Dewey Jon R (wid G S) ® h 600 E Walnut
Dewey Lula I (wid E L) 1 r 112 E Holly
Dickens Enoch D Jr hlpr Gboro Milling Co Inc r 400 S John
Dickens John J atndt Colonial Service Sta r 104 E Oak
DICKENS SUDIE A ® Sec Goldsboro Insurance & Realty Co, h 1012 E Elm —Tel 1127-W
Dickerson Cornell © (Mary) 1 porter J R Musgrave h 205 Brazil
Dickerson Geo H (Sudie) ® emp Borden Mfg Co h 1108 Atlantic av
Dickerson Ora © 1 maid Hotel Gboro h 408 S Slocumb
Dickerson Rome L pit supt Jas E Bryan r RD 1
Dickerson Walter H (Pat J) 4 h 705 Rudolph
Dickerson Willie © cabt mkr NYA r 408 S Slocumb
Dickinson Albert M cotton broker 219 E Walnut r Fremont N C
DICKINSON M TROY (Dickinson & Bland) Court House sq nr Walnut—Tel 28
Dickinson Sarah D Mrs slswn H Weil & Bros r 610 S Slocumb
DICKINSON & BLAND (M Troy Dickinson, David H Bland) Lawyers Court House sq nr Walnut—Tel 28 (See Buyer's Guide)
Dickson Adrian © (Geneva) 1 lab Atlas Plywood Corp r 423 Peterson

Dickson Dink D (Addie) hlpr WPA r 416 S Slocumb
Dickson Ike © (Helen) lab h 321 Scott
Dickson Jas A (Ida) 2 trk dr r 509 E Elm
Dickson Sarah M Mrs 2 slswn Efird's Dept Store h 205 S John
Dickson Theo © lab r 423 Peterson
Dickson Ward © r 423 Peterson
Dietert Emma T (wid Fred) r 109 E Chestnut
Dietert Irvin F (Sarah R) 1 ship clk Kemp Specialty Furn Co h 408 S William apt 2
Dietert Sarah R (Mrs I F) slswn Sears Roebuck and Co r 408 S William apt 2
Dill Annie © r 1710 Tuskegee
Dill Jas © emp J P Taylor Co r 1710 Tuskegee
Dillard Clarence Jr © (Melissa) Ⓗ (Dillard Hosp) phys 313 E Spruce h same
Dillard High School © Hugh V Brown prin 420 W Elm, vocational dept 322 same
Dillard Hospital © (Clarence Dillard Jr) 313 E Spruce
Dillon Evelyn H student r 1109 E Mulberry
Dillon Hattie r 306 N George
Dillon Rober H (Thanie H) 1 Ⓗ slsmn h 1109 E Mulberry
Dixie Del Tourist Home (Mrs Nell Williford) furn rms 217 N William
Dixie Lunch (Allen W Daniels Gus Kamos Gus Nixon) 114 W Walnut
Dixon Frank © r 1006 N James
Dixon Geo © (Minnie) 5 atndt State Hosp h same
Dixon Jas H (Georgia A) farmer h 500 S Slocumb
Dixon Jos (Emma H) div mgr R J Reynolds Tob Co h 1010 E Mulberry
Dixon Lacy L © (Mollie) dr Jos Isaacs Furn Store h 508 Denmark
Dixon Lamuel O (Pauline C) formn Wallbrook Tob Co Inc h 1014 Evergreen av
Dixon Minnie © hlpr State Hosp r same
Dixon Pauline C (Mrs L O) sten Branch Banking & Trust Co r 1014 Evergreen av
Dixon Pearl © r 618 Canal
Dixon Sylvester © (Carrie) 1 Ⓗ firemn Atlas Plywood Corp h 424 School
Dixon Thelma © tob wkr r 929 N Center
Dixon Wm © (Annie) 4 h 802 Seaboard
Dobson Essie B © r 602 S Herman
Dobson Essie B © r 607 S Herman
Dobson Ethel M © r 607 S Herman
Dobson Jas © (Mollie) h 108 Cedar

Dobson Jesse D © cabt mkr NYA r 607 S Herman
Dobson Lena L © r 607 S Herman
Dobson Maud © emp Goldwayne Lndry & Dry Clnrs r 108 Cedar
Dobson Perry © (Ida) farm hd h 513 Chapel
Dock's Cafe © (Marcella Croom) 808 Crawford
Dock's Place © (Clarence Moye) restr 612 W Pine
Dodds Mamie © 3 r 701 Slaughter
Doggett Merlin R (Connie R) Ⓗ tobacconist h 1405 E Walnut
Donnell Albert E (Edna C) 2 trav slsmn h 303 S Pineview av
Donnell Saml H asst mgr J P Taylor Co Inc r 1018 Evergreen av
Dooley Annie © r 1 Griffin al
Dorsey Helen D (Mrs T B) clk Kemp Specialty Furn Co r 109 E Chestnut
Dorsey Mike student r 1202 S Slocumb
Dorsey Thos B (Helen D) 1 clk Kemp Specialty Furn Co h 109 E Chestnut
Dorsey Thos C (Nannie) emp Kemp Specialty Furn Co h 1202 S Slocumb
Dortch Algie © (Ethel) lab Atlas Plywood Corp h 319 Charles
Dortch Electric (Mrs Ida C Dortch) contrs 203 W Walnut
Dortch Eliz L (wid W T) Ⓗ h 306 E Ash
Dortch Harrod P Ⓗ spl rep The Texas Co h 205 W Chestnut
DORTCH HUGH (Agnes Q) Ⓗ Lawyer 231 E Walnut—Tel 7, h 205 N Slocumb—Tel 141 (See Buyer's Guide)
Dortch Hugh Jr student r 205 N Slocumb
Dortch Ida C (wid J S) (Dortch Elec) r 314 N John
Dortch Jerry © (Mattie) Ⓗ h 512 E Spruce
Dortch Patsy © 3 cook h 404 Denmark
Dortch Philip © (Katie) 6 lab Atlas Plywood Corp h 516 Robert
Douglas Alethia © r 629 Devereaux
Douglas Juanita © r 629 Devereaux
Dove Fredk D © (Carleen) lab r 310 Smith
Dove Huldah S © Ⓗ h 310 Smith
Dove Tolitha © dom r 508 N John
Dove Wm © (Nannie) Ⓗ h 624 Isler
Dowtin Louise prin Wiliam St Sch r 209 S Center
Draughn Geo dept mgr Charles Stores Co r 208 E Chestnut
Drawhorn Wilburn © lab Kemp Specialty Furn Co h 513 S John
Drawhorne Berta © cook r 214 Wayne av
Drawhorne Martha © h 509 Hickory
Drawhorne Wm © pntr r 509 Hickory
Drew Earl C (Janie) 2 hlpr WPA h 508 Atlantic av

Drewery Henry © (Hannah) r 504 W Spruce
Drewery Wayne r 111 N Kornegay
Driver Chas © Ⓗ h 415 3d
Dubel Summerlin r 303 E Mulberry
Dubois Dale N Mrs r rear 406 Daisy
Du Bose Hattie © r 221 E Vine
Dubose Junior © r 102 Atlantic av
Dubose Lester © (Iona) 1 emp Atlas Plywood Corp h 107 Dillard
DUCKWORTH ELIZ M (Mrs P C) (Community Motors) r Hotel Goldsboro—Tel 1200
DUCKWORTH PAUL C (Eliz M) (Community Motors) r Hotel Goldsboro —Tel 1200
Dudley John H (Hattie) emp Borden Mfg Co h 907 Borden
Dudley Johnnie M r 907 Borden
Dudley Kirby (Vivian) 1 emp Borden Mfg Co r 304 Van Hoy
Dudley Saml L © supvr NYA r 315 W Pine
Duke Annie M student r 116 E Chestnut
Duke Bruce G receiving clk Sears Roebuck & Co r 116 E Chestnut
Duke Irene W Mrs 2 h 116 E Chestnut
Duke L Rebecca slswn S H Kress & Co r 116 E Chestnut
Duke Martha E (wid John) r 304 E Holly
Duke Oscar G (Duke Upholstering Co) r 300 Daisy
Duke Upholstering Co (Oscar G Duke) 133 N John
Du Laney Jas R (Mary M) asst mgr J C Penney Co Inc h 118 E Chestnut
DUMAS-GIDDENS OIL CO (Orris F Dumas, Lewis D Giddens) (Distributors Pure Oil Products, 950 S George—Tel 234 (See Buyers Guide)
Dumas Orris F (Margt G) 2 Ⓗ (Dumas-Giddens Oil Co) h 313 E Chestnut —Tel 1198-J
Dumas Service Station (Wm R Dumas) 903 S George
Dumas Wm R (Dumas Service Sta) r 903 S George
Dunbar Robt G (Dorothy) dr Gboro Trans Co r RD 4
Duncan Anne T (Mrs C C) bkpr Goldwayne Lndry & Dry Clnrs r 315 E Walnut apt B-6
Duncan Chas C (Anne T) asst dist mgr Durham Life Ins Co h 315 E Walnut apt B-6
Duncan Mollie Mrs r 502 S Slocumb
Duncan Wm L (Rosa M) carp h 110 Lionel
Dunkel Conrad L r 409 N Leslie
Dunn Elsie (wid G R) 2 nurse 203 S Center h same
Dunn Jas © emp Goldwayne Lndry & Dry Clnrs r 112 W Elm
Dunning Joyce S Mrs nurse Gboro Hosp r 107 Lee

Dupree Bessie © cook h 1015 Greenleaf
Durant Leron © hlpr Colonial Ice Co r 300 Wayne av
Durant Lessie © cook r 407 S James
Durant Nick © (Annie) 7 lab Borden Brick & Tile Co h 423 Wayne av
Durant Wm © emp Atlas Plywood Corp h 407 S James
Durham Eloise © tob wkr r 927 N Center
Durham Kate © 2 r 612 Crawford
Durham Life Insurance Co Albert M Rice dist mgr 701-04 Bk of Wayne Bldg
Durham Major © del mn Jenkins Cash Gro r 612 Crawford
Durham Wm © (Minnie) 2 hlpr Hotel Gboro Dining Rm r 603 Isler
Durham Wm © (Mabel) 3 tob wkr h 927 N Center
Durham Wm E © delmn Edw M Davis r 1016 N James
Dutch Inn The (Mrs Mamie A Burroughs) furn rms 409 N George
Dyer Clarence © (Madeline) lab Gboro Iron & Metal Co h 514 N George
Dyer Wm © delmn Chas Davis r 514 N George

E TO FIND A NAME YOU MUST KNOW HOW TO SPELL IT

E & G Service Station (Lloyd B Griffin) 500 S George
E & G Wood Yard (Lloyd B Griffin) 500 S George
Eakman Geo © (Myrtle) 2 lab h 617 Crawford
Earle Edna © r 724 Isler
Eason Abner M (Victoria) h Adamsville RD 4
Eason Alonza © (Mildred) lab Atlas Plywood Corp r 317 Wayne av
Eason Carrie H (wid Saml) h 212 S William
Eason Hazel © cook r 317 Wayne av
Eason Jos J (Ollie A) mgr Pepsi-Cola Btlg Co Inc h 410 S William
Eason Julius D (Maude M) 2 Ⓗ trav slsmn h 1300 E Walnut
Eason Preston dr Dail Trucking Co Inc r Princeton N C
Eason Vera © h 317 Wayne av
Eason Woodrow W (Annie) 1 production mgr Gardner's Dairy Products h Adamsville RD 4
East End School © Walter Foster prin 801 Poplar
Eastern Chapel Baptist Church © 835 N John
Eckson Leroy © (Annie B) 1 lab h 309 Olivia la
Economy Department Store Jas Kannan mgr 111-13 E Walnut
Economy Grocery & Market (Phil C Howell) 150 S Center
Edens Alton J (Bessie W) 2 firemn City Fire Dept h 304 Daisy
Edens Eliz H (Mrs N D) inspr Barnes-Harrell-Rawlings Co Inc 402 Magnolia

Edens Hazel E clk Sears Roebuck & Co r 401 N Leslie
Edens Herman trk dr r 402 Magnolia
Edens Minnie J (wid N D) h 402 Magnolia
Edens Nova D (Eliz H) dr White Way Lndry & Dry Clnrs Inc r 402 Magnolia
Edgerton Alex A (Betty T) Ⓗ h 403 Park av
Edgerton Allie H (Annie B) Ⓗ ofc 1005 Bk of Wayne Bldg h 106 S George
Edgerton Arnold B (Annette B) 1 (Edgerton Oil Co) dstbtr Gulf Oil Corp h 115 N George
Edgerton B Saml (Mina H) Ⓗ tobacconist h 111 Patrick
Edgerton Building 207-09 E Walnut
Edgerton Cedric E (Grace S) 2 Ⓗ live stock 219 N Center h 810 E Walnut
Edgerton Chas N (Susan R) 2 Ⓗ h 1401 E Walnut
Edgerton Chas R student r 1304 Evergreen av
Edgerton Ella G (wid A R) Ⓗ h 1007 E Mulberry
Edgerton Emmett D (Ruth) r 112 S Kornegay
Edgerton Ettie M (wid V M) Ⓗ h 403 E Beech
Edgerton Francis M (Isabel M) 1 Ⓗ dist eng State Hwy & Pub Wks Comn h 1304 Evergreen av
Edgerton Gertrude r 1007 E Mulberry
Edgerton Herbert B (Margt U) clk USPO r 407 Park av
Edgerton Isabel r 1304 Evergreen av
Edgerton J Milford Ⓗ agrl implts 217 N Center h 217 E Ash
Edgerton Jack student r 810 E Walnut
Edgerton Jean student r 111 Patrick
Edgerton Julius © (Ada) h 724 Isler
Edgerton LaMont L (Ruth B) 3 Ⓗ ofc mgr J Milford Edgerton h 809 E Beech
Edgerton Lela (Mrs W N) clk Harrell News Stand r 210 S Slocumb
Edgerton Marvin K (Edna) Ⓗ service sta mgr h 1212 E Elm
Edgerton Mary r 1007 E Mulberry
Edgerton Mary L (Mrs N F) ofc asst Dr Deleon E Best r 302 Grantham
Edgerton Mary R cash Sears Roebuck & Co r 403 E Beech
Edgerton Mildred bkpr Goldleaf Candy Co r 1007 E Mulberry
Edgerton Newlin F (Mary L) (Oak Hts Service Sta) h 302 Grantham
Edgerton Oil Co (Arnold B Edgerton) 1000 S George
Edgerton Rachel H r 106 S George
EDGERTON REBEKAH F, Sec-Treas Handley Motor Co, r 1105 Park av A—Tel 1208-W
Edgerton Ruby E sch tchr r 403 E Beech

Edgerton Thos student r 1007 E Mulberry
Edgerton V Marvin dr The Strietmann Biscuit Co r 403 E Beech
Edgerton Vernon (Bessie M) hlpr Gboro Milling Co Inc h 1111 N George
Edgerton Wendell H (Annie S) 4 ® clk Gboro Candy Kitchen h 105 Andrews av
Edgerton Wm H (Kath J) 1 mgr The Owl Service Sta r 709 E Ash
Edgerton Wm N (Lela) 1 mgr Harrell News Stand r 210 S Slocumb
Edison Marvin © (Delia) farmer r 208 Dillard
Edmondson Arth © (Annie) 2 lab Wallbrook Tob Co h 500 Wayne av
Edmondson Claude © lab Wallbrook Tob Co r 500 Wayne av
Edmondson Earl © porter Grantham Service Sta r 500 Wayne av
Edmondson Fred © h 614 Crawford
Edmondson Autorite Service (Jas W Edmondson) service sta 101 W Chestnut
Edmondson Jas W (Edmondson Autorite Service) r 605 E Walnut
Edmundson Agnes © r 802 Canal
Edmundson B Frank (Emily) clk The Opera Shoppe r 304 S Center
Edmundson Blanche E (Mrs L B) slswn H Weil & Bros r 406 N Jackson
Edmundson Fannie © emp J P Taylor Co r 209 Brogden
Edmundson Hartwell B (Polly P) 2 whsemn Edgerton Oil Co h 210 N Kornegay
Edmundson Herman © (Virginia) tob wkr Wallbrook Tob Co r 300 Bright
EDMUNDSON J RAY 2, Commission Agt Standard Oil Co of N J, h 105 N Kornegay—Tel 222
Edmundson Leland B (Blanche E) ® (The Opera Shoppe) h 406 N Jackson
Edmundson Lewis © (Pearl) 1 emp Atlas Plywood Corp h 204 Marion
Edmundson Lizzie Mrs ® h 304 S Center
Edmundson Lou M © hlpr J P Taylor Co h 412 E Holly
Edmundson Mall C (wid F B) ® h 315 S John
Edmundson Mary clk State Hwy & Pub Wks Comn r 304 S Center
Edmundson Mary © 1 emp J P Taylor Co h 209 Brogden
Edmundson Nathl © (Blanche) 6 lab WPA h 802 Canal
Edmundson Paul B (Lillian D) 2 ® judge County Recorders Court lawyer 1015-16 Bk of Wayne Bldg h 1105 Evergreen av
Edmundson Thurston C (Susie C) slsmn Pepsi Cola Btlg Co Inc h 700 E Walnut
Edmundson W Rufus hlpr Edgerton Oil Co r 210 N Kornegay
Edwards Ada (wid Grover) 1 h 603 W Chestnut

Edwards Allen hlpr Reuben's Esso Service Sta r 601 N William
Edwards Alma E asst dietitian Gboro Hosp r 806 E Ash
Edwards Anna B ofc sec Boy Scouts of Am r 505 W Ash
Edwards Arth T (Ruth B) meat ctr Jones Mkt h 215 E Oak
Edwards Ashley (Eliza) emp Borden Mfg Co h 612 N William
Edwards Benj © (Lillian) 3 trk dr Stateville Flour Mills Co r 410 S Herman
Edwards C Otha (Eliz) 3 atndt Lassiter Esso Service Sta h N Virginia extd
Edwards Caldwell © (Sara J) 2 hse mn Hotel Gboro h 419 E Elm
Edwards Calvin © (Lillie M) 1 trk dr Statesville Flour Mills Co h 410 S Herman
Edwards Carrie S (wid J C) Ⓗ sten h 301 S William
Edwards Celia (wid N J) Ⓗ clk h 212 N James
Edwards Chas dr State Hwy & Pub Wks Comn r 611 E Ash
Edwards Cleve © hlpr Victor's Esso Service Sta r 106 W Pine
Edwards Cora © r 604 Slaughter
Edwards Cozart © (Blanche) 3 bell mn Hotel Gboro r 812 Poplar
Edwards Earl D (Pauline H) 1 prsmn Gboro Herald r 302 N Leslie
Edwards Edrena © maid Hotel Gboro r 715 Devereaux
Edwards Etta C (wid J S) r 101 N Jackson
Edwards Flossie r 611 E Ash
Edwards Forrest D (Eula) 1 trk dr h 623 S Slocumb
Edwards Frank © r 824 8th
Edwards Frazier M (Lucy) 2 sls eng The Texas Co h 1405 E Mulberry
Edwards Fred pntr r 611 E Ash
Edwards Geo © (Lillie) 4 lab WPA h 414 S Georgia av
Edwards Georgia © emp J P Taylor Co h 1013 Greenleaf
Edwards Gilbert © billiards 325 S James and 900 N John r 830 same
Edwards Harvey W (Ruby) 2 Ⓗ emp WPA h 503 2d
Edwards Helen © 2 emp J P Taylor Co h 111 Day
Edwards Herbert (George Street Esso Service) r 209 N Virginia
Edwards Huldah J (wid J N) h 704 E Holly
Edwards Ida (wid W B) cook County Home r N Carolina extd
Edwards Ida M © cook r 513 Hickory
Edwards J D asst farm supt State Hosp r same
Edwards J Henry (Geneva) 1 Ⓗ sta mgr Thompson-Wooten Oil Co h 411 W Mulberry
Edwards J Lester (Lillian F) Ⓗ auto body repr C Jenkins Carroll h N Carolina extd
Edwards Jas © r 209 W Spruce

Edwards John © (Ella) 2 emp Kemp Specialty Furn Co h 420 Griffin
Edwards John Rev © (Sarah) Ⓗ evangelist h 304 Marion
Edwards John M (Mattie E) h 611 E Ash
Edwards John M Jr makeup mn Gboro Weekly Record r 611 E Ash
Edwards John W r 611 N William
Edwards Jos (Gboro Fruit Store) r 212 N James
Edwards Judie © h 701 Devereaux
Edwards Leland M (Essie M) 1 trk dr McArthur Lbr Co h N Carolina extd
Edwards Leonard A r 503 N Herman
Edwards Leroy © (Lorena) h 214 Hooks River rd
Edwards Lillian F (Mrs J L) bkpr Am Sls Corp r N Carolina extd
Edwards Lucille r 603 W Chestnut
Edwards Lucille © cook h 510 E Spruce
Edwards Mahala clk Carolina Power & Light Co r La Grange N C
Edwards Major P (Katie H) slsmn Thompson-Wooten Oil Co h 404 S William apt 3
Edwards Marcellus © (Naomi) 3 lab Atlas Plywood Corp h 320 E Spruce
EDWARDS MARION W (Wyoma McL) 1 Ⓗ Pres Edwards & Jernigan Furniture Co; The Palace Funeral Home and Wayne Burial Assn, h 1201 Evergreen av—Tel 1370-J
Edwards Mary © sch tchr r 1013 Greenleaf
Edwards Mary L inspr Barnes-Harrell-Rawlings Co Inc r 201 S John
Edwards Maurice student r 804 E Beech
Edwards Nathan © (Rosa) farmer h 1013 N John
Edwards Nathan A (Emma R) 2 Ⓗ (Edwards Young Men's Shop) h 503 N Herman
Edwards Paul © r 217 E Vine
Edwards Pennina © r 1009 Greenleaf
Edwards Raymond (Willie S) 1 dr State Hwy & Pub Wks Comn r 305 E Holly
Edwards Reuben (Reuben's Esso Service Sta) r 209 N Virginia
EDWARDS ROBT H (Lou Pearl) US Postmaster, r RD 3—Tel 689-J
Edwards Rufus D (Lois) 1 mech Service Garage r 519 N James
Edwards Sarah © 3 dom r 217 E Vine
Edwards Service Station (Matt R Gwatney, Benj E Whitley) 500 W George
Edwards Slater © (Rosalie) lab A T Griffin Mfg Co h 822 N John
Edwards Thos hlpr A & E C R R Co h 915 Nathan
Edwards Valeria M © tchr East End Sch r 209 W Elm
Edwards Van Hazel © atndt State Hosp r same

Edwards W Earl (Raynor's Hot Dog Stand) r 209 N Virginia
Edwards Walter L © (Edrena) 2 hsemn Hotel Gboro h 715 Devereaux
Edwards Wm hlpr Service Garage r 519 N James
Edwards Wm © lab r 1016 N James
Edwards Wm D (Ruth T) Ⓗ formn Weil's Fertilizer Wks h 810 N Virginia
Edwards Young Men's Shop (Nathan A Edwards) clo 200 N Center
EDWARDS & JERNIGAN FURNITURE CO, Marion W Edwards Pres Saml A Jernigan V-Pres, Harry J Shumate Sec-Treas, 115 E Mulberry—Tel 1000
EFIRD'S DEPARTMENT STORE, J Rupert Henderson Mgr, "We Sell to Sell Again" 122-24 W Walnut—Tel 198 (See Buyer's Guide)
Ehlers Rudolph C (Ruby S) clk Hotel Gboro Tavern r 105 S Virginia
Eldridge Edw © hlpr Dewey Bros r 510 Booker
Eldridge Ella © 5 emp J P Taylor Co h 628 Orchard
Eldridge Laura L (wid Timothy) r 1209 E Walnut
Eldridge Lee M (Marie W) 3 agt Continental Life Ins Co h 1209 E Walnut
Elks Club 105 E Chestnut
Elks Doris r 212 E Holly
Elks Robt E (Katie C) barber Snypes Barber Shop h 212 E Holly
Elks Shelton E stockmn S H Kress & Co r 212 E Holly
Ellington Jos Y (Gray B) 2 agt The Texas Co h 720 E Walnut apt 2
Ellinwood Albert G (Clara B) Ⓗ ofc mgr Dewey Bros h 207 Linwood
Ellinwood Helen C bkpr Rogers Cred Jwlrs Inc r 207 Linwood
Elliott Lottie © h 720 N James
Elliott Mary © 2 h 408 S Georgia av
Elliott Maryland © (Laura) tob wkr r 720 N James
Elliott Wm H Jr (Mary L) 2 Ⓗ broker h 114 S Oleander av
Ellis Albert slsmn r 405 N John
Ellis Attie © r 912 Davis
Ellis Cicero © (Mary) 5 farmer h N George extd
Ellis Clarence E (Beulah M) 3 lubrication mn Handley Mtr Co r 501 W Ash
Ellis Du Bois © porter City Service Sta r 904 W Pine
Ellis Edw © (Rosa) 2 emp Atlas Plywood Corp h 622 Holt
Ellis Edwin D (Maggie P) firemn City Fire Dept h 505 E Ash
Ellis Hallie © 2 h 521 E Spruce
Ellis Hellon r 505 E Ash
Ellis Hubert © (Frances) loader Atlas Plywood Corp r 814 S George
Ellis Jas © lab Gboro Heating & Plmbg Sup Co h 706 Holt

Ellis John © (Ella) r County Home
Ellis John B (Virginia E) 10 Ⓗ agt Continental Life Ins Co h 106 S Slocumb
Ellis Le Roy © h 912 Davis
Ellis Lum © (Nina) Ⓗ porter Sears Roebuck and Co h 706 W Pine
Ellis Marie B (Ellis Shop) r 405 N John
Ellis Monroe © (Maggie) 2 h 807 Hugh
Ellis Norman B (Velma) 2 Ⓗ collr h Adamsville RD 4
Ellis Place (Thos C Ellis) restr 128 S Center
Ellis Ruth slswn S H Kress & Co r RD 1
Ellis Shop (Marie B Ellis) clo 116 N Center
Ellis Thos C (Jennie G) (Ellis Place) h 1308 Evergreen av
Ellis Toney (Ethel K) 4 mach opr Borden Mfg Co h 721 N William
Ellis Wm (Hycebia) Ⓗ h 405 N John
Elm Street Methodist Church Rev Jas Overton pastor services 1st 2d and 4th Sunday 8 P M 506 E Elm
Elmore Hazel L Mrs 2 h 1211 Royall av
Elmore Woodrow (Esther P) 1 slsmn Colonial Ice Co r 311 E Beech
Elmwood Cemetery © end Canal
Emser H Raymond (Louise W) 3 formn W H Jenkins Co h 112 Lionel
En-Cee-Cue Service Station (Edmund L Smith) 1527 E Ash
English Maude © h 605 Griffin
Ennis Grace student r 709 Park av
Ennis Lonnie R Rev (Annie L)3 h 709 Park av
Epps Christine opr Sou Bell Tel Co r RD 2
Epps Everett (Eloise F) mldr Kemp Specialty Furn Co r 608 Simmons
Epps Fannie © r 503 E Spruce
Epps Fonzie E (Nellie S) 2 h 723 Argo
Epps Jas C (Lucy) r 419 Woodrow av
Epstein Henry G (Ruth) 1 phys 102 S James r 316 N John
Epstein Morris N (Mila) Ⓗ slsmn self h 316 N John
Epstein Ruth (Mrs H G) ofc nurse Dr Henry G Epstein r 316 N John
Ervin Walter C (Dolly L) slsmn Thomas Ofc Sup Co r 107 N Slocumb
Ethridge Herman (Alice) 1 sawyer Atlas Plywood Corp h 404 "A"
Ethridge Jas H r 404 "A"
Ethridge Thos C (Jessie W) broker h 212 E Mulberry
Ethridge Wyatt student r 212 E Mulberry
Eubanks Gadden (Lula) h 202 S Carolina
Eubanks J Leonard (Ruth) 5 hlpr WPA h 701 S Slocumb
Eubanks Wyatt B (Estelle) agt Gate City Life Ins Co h 1105 E Walnut
Euthsler Edith O (wid E E) Ⓗ h 207 N George
Evans Benj (Eva G) 2 emp WPA h 721 Argo

Evans Bernice © tob wkr r 1200 N James
Evans Betty © r 113 W Pine
Evans Carolyn r 409 W Walnut
Evans Cora © cook r 201 S Georgia av
Evans Eddie S © (Ella) 1 lab M E Robinson Inc r 616 Canal
Evans Estelle K Mrs bdg 409 W Walnut h same
Evans Ethel © r 1200 N James
Evans Franklin © (Amanda) lab A T Griffin Mfg Co h 901 N Center
Evans G T (Becky) 2 emp WPA r 1012 Peachtree
Evans J Thos © (Carrie) 2 formn M E Robinson Inc h 403 Canal
Evans Jasper (Evie) emp Borden Mfg Co r 905 Borden
Evans John © (Cornelia) lab h 1200 N James
Evans John © (Mabel) 1 tob wkr h 1106 N James
Evans Lela © 2 cook h 419 (600) Deans rd
Evans Levi © (Mary) 2 emp Kemp Specialty Furn Co h 705 School
Evans Lonnie (Bobbie S) 3 dr State Hwy & Pub Wks Comn
h 209 E Holly
Evans Lonnie J (Ruby) 4 emp Borden Mfg Co h 701 Royall av
Evans Louise r 505 E Walnut
Evans Lula © cook h 330 Charles
Evans Lula R (wid Robt) 1 smstrs WPA r 505 E Walnut
Evans Margt winder Borden Mfg Co r 416 N James
Evans Mavis tchr Walnut St Sch r 105 N Leslie
Evans Odell © (Estelle) lab Atlas Plywood Corp r 421 S Center
Evans Ras © hlpr h 316 S George
Evans Roosevelt © lab M E Robinson Inc r 621 Canal
Evans Thos (Nancy) Ⓗ emp Borden Mfg Co h 529 3d
Evans Thos © (Lula) lab State Hwy & Pub Wks Comn r 623 Poplar
Evans Timothy © tob wkr r 1006 N James
Evans Wilbert E (Susan M) 1 Ⓗ linemn Carolina Power & Light Co
h 1406 E Walnut
Evans Wm © (Mary) 1 lab r 622 Griffin
Evans Wm H (Sudie) wtchmn Atlas Plywood Corp h 309 Workman
Everett Chas © (Annie) Ⓗ h 814 Devereaux
Everett Frank © (Rosa) 1 lab Gboro Heating & Plmbg Sup Co h 1111
N John
Everett Gilbert H © Ⓗ clk Ry M S h 830 N John
Everett Isaac H © (Ruth C) rackmn Gilbert Edwards h 828 N John
Everett Janette © 1 h 725 Isler
Everett Leonza © cook r 725 Isler
Everett Marriwell © lab Atlas Plywood Corp r 814 Devereaux
Everett Mary E © r 830 N John

Everett Rayfield © emp Atlas Plywood Corp r 509 Canal
Everett Rayfield © emp Atlas Plywood Corp r 709 School
Everett Roscoe © (Mildred) lab Atlas Plywood Corp r 903 E Elm
Everett Roscoe © (Lillie) lab The Sou Cotton Oil Co h 326 Charles
Everett Ruth C © tchr Greenleaf Sch r 828 N John
Everett Sankie M © r 830 N John
Everett Thos © h 705 W Pine
Everhart Ivey formn Kemp Specialty Furn Co r 112 S John
Everhart Thos W formn Kemp Specialty Furn Co r 112 S John
Ewing Henry C (Margt K) 3 Ⓗ slsmn Colonial Ice Co h 114 Lionel
Ewing Margt K (Mrs H C) clk Jenkins Cash Gro 114 Lionel
Export Leaf Tobacco Co Benj L Mead buyer 115 Grantham
Extal Geo © (Thelma) lab A T Griffin Mfg Co r 227 E Vine
Exum Adell G © atndt State Hosp r same
Exum Clifton © lab r 403 Creech
Exum Columbus © (Adele) 1 emp Atlas Plywood Corp h 712 Canal
Exum Elijah © delmn Lynch Mkt r 305 Wayne av
Exum Henrietta © 1 emp J P Taylor Co h 403 Creech
Exum Juanita © 1 r 403 Creech
Exum Leroy © lab M E Robinson Inc r 303 W Elm
Exum Leslie © lab Wayne Agrl Wks r 305 Wayne av
Exum Maggie © r 505 Persimmon
Exum Odell © farm hd State Hosp r same
Exum Robt © (Sarah) 2 lab WPA h 305 Wayne av
Exum Rosalie (wid W P) r 211 W Chestnut
Exum Wilford © student r 403 Creech
Exum Wm J © (Patsy) firemn M E Robinson Inc h 523 S Georgia av
Exum Wyatt © (Octavia) h 203 Marion
Ezell Paul (Eva) emp Borden Mfg Co h 914 Black
Ezell Pearl Mrs emp Borden Mfg Co h 1303 N William
Ezzell Blandina tchr Gboro High Sch r 402 S William
Ezzell G Allen (Carrie) 5 plmbr Gboro Heating & Plmbg Sup Co h 825 Snow Hill
Ezzell Henry H (Pauline) 6 carp h 901 Aycock
Ezzell Martha F winder Borden Mfg Co r 301 Tarboro
Ezzell Mattie F (wid J C) Ⓗ h 301 Tarboro
Ezzell Nathl r 825 Snow Hill
Ezzell Romas M (Elise) 3 emp Atlas Plywood Corp h 924 4th
Ezzell T Dunn (Liza H) slsmn h 305 Lionel
Ezzell Wm R agt Life & Casualty Ins Co r RD 2

Fail Ben R Dail Trucking Co Inc r 408 S William
Fail Jos mach opr Wayne Agrl Wks r 120 S Carolina
Fail Josephine dental asst Dr Robt E Williams r 104 E Pine
Fail Wm hlpr Kemp Specialty Furn Co r 700 N Virginia
Faircloth Aaron (Thelma W) 6 carp h 720 N Herman
Faircloth C Frank (Nora) 5 trk dr J Andrew Smith h 814 Snow Hill
Faircloth D John (Dora) 2 emp Borden Mfg Co h 823 Aycock
Faircloth Earl r 823 Aycock
Faircloth Edw T (Lillie) 2 emp Borden Mfg Co h 820 N William
Faircloth Graham A (Charlotte) 1 emp Borden Mfg Co h 902 N William
Faircloth Horace r 823 Aycock
Faircloth Jessie © drsmkr 1060 Seaboard r same
Faircloth Levi W (Eunice) emp Borden Mfg Co r 820 N William
Faircloth Marvin doffer Borden Mfg Co r 719 N Herman
Faircloth Mortie C (Fannie C) 1 bander Borden Mfg Co h 719 N Herman
Faircloth Robt H (Betty) emp Borden Mfg Co r 820 N William
Faircloth Steven P (Zula A) hlpr Atlas Plywood Corp h 309 E Beech
Faircloth Wm © (Jessie) cook State Hosp h 1060 Seaboard
Faircloth Winnifred B delmn Holts Cash Gro r 823 Aycock
Faire Tucker © 7 lab r 300 Wayne av
Fairley Eliza © lndrs h 1001 N James
Fairley Jas © lab McArthur Lbr Co h W Oak extd
Fairley Jas Jr © lab McArthur Lbr Co r W Oak extd
Fairley John © lab McArthur Lbr Co r W Oak extd
Faison Ada R © usherette r 438 E Elm
Faison Arth © r 118 W Elm
Faison Caroline © r 119 W Holly
Faison Cath © h 405 S Georgia av
Faison Cora © 6 lndrs h 408 S James
Faison Edw © r 119 W Holly
Faison Edw © (Minnie) lab Atlas Plywood Corp h 317 Charles
Faison Elmore © lab Borden Brick & Tile Co r 929 N Center
Faison Eunice © h 411 E Spruce
Faison Florence tchr William St Sch r 212 N George
Faison Gordon © emp Atlas Plywood Corp h 118 W Elm
Faison Hannah © stemmer J P Taylor Co r 620 Hersey

Faison Harry © hlpr Gboro Floral Co Inc h 304 N Pine
Faison Hattie © r 929 N Center
Faison Henry © r 722 N James
Faison Henry © lab Atlas Plywood Corp r 510 Hickory
Faison Hubert © lab Borden Brick & Tile Co r 119 W Holly
Faison J Alex r 1102 E Mulberry
Faison Jas © (Maggie) hlpr h 402 Scott
Faison Jas M © lab M E Robinson Inc h 504 W Spruce
Faison Jeffrey © hlpr State Hosp r same
Faison John © (Cora) r 405 S Georgia av
Faison John H Jr (Marie B) 1 slsmn h 206 N Virginia
Faison John H III student r 206 N Virginia
Faison Jos F r 1102 E Mulberry
Faison Kate © 2 r 504 Creech
Faison Leslie © (Madessa) lab A T Griffin Mfg Co h 505 Alvin
Faison Liza © r 1011 Crawford
Faison Luby L © (Maybelle) lab M E Robinson Inc h 205 W Pine
Faison Lula © nurse State Hosp r 705 Orchard
Faison Mabel © r 408 S James
Faison Mamie © 1 dom h 826 N John
Faison Mariah © r 826 N John
Faison Marie B (Mrs J H Jr) smstrs H Weil & Bros r 206 N Virginia
Faison Maybelle © tob wkr h 722 N James
Faison Mildred © 4 emp J P Taylor Co r 1004 Seaboard
Faison Nellie © tob wkr r 929 N Center
Faison Nelta © tob wkr r 929 N Center
Faison Percy © (Pearl) 7 emp Atlas Plywood Co h 429 Griffin
Faison Robt L © emp Atlas Plywood Corp r 705 Orchard
Faison Roscoe © (Hattie) jan County Court Hse r 438 E Elm
Faison Sylvia © 6 h 929 N Center
Faison Virginia L © Ⓗ tchr School St Sch h 426 Griffin
Faison Wm © (Beulah) emp WPA h 303 Marion
Faison Wm © (Lessie) 2 lab h 714 N John
Faison Wm J © delmn John A McClenny r 826 N John
Faison Willie B Mrs r 105 N George
Falkener Mary M (wid A W) Ⓗ h 208 W Ash
Falkener Sara tchr Gboro High Sch r 208 W Ash
Family Barber Shop (Patk H Worley) 208 N Center
Fanelty Connor J Jr clk Jones Mkt r 305 E Ash
Fanelty Nola H Mrs r 305 E Ash
Fann Saml K (Mary E) 1 emp Kemp Specialty Furn Co r 413 N William
Farfour Agnes asst bkpr Neil Joseph r 403 N John

Farfour Francis J clk Louis J Farfour r 111 E Oak
Farfour Frieda (wid Geo) 1 ® h 403 N John
Farfour John A sta atndt Leslie A Farfour r 403 N John
Farfour John J (Georgianna A) 4 emp Louis J Farfour h 404 E Chestnut
Farfour Jos (Camilla R) 2 ® slsmn Louis J Farfour h 111 E Oak
Farfour Leslie A service sta 120 N James r 403 N John
Farfour Louis J dry gds 121 E Walnut r 111 E Oak
Farfour Louise slsmn Neil Joseph r 403 N John
Farfour Nellie E clk Louis J Farfour r 111 E Oak
Farfour Pauline M ® bkpr Neil Joseph h 111 E Oak
Farfour Rosette M sten Gay & Taylor Inc r 404 E Chestnut
Farfour Violet M r 111 E Oak
Farley Marie nurse County Health Dept r 304 S William
Farlow Robt W (Maudt W) frt Agt Sou Ry h 401 E Mulberry
Farm Bureau Mutual Auto Insurance Co Danl B Taylor agt 1408 E Walnut
Farmer Alice Mrs 1 spinner Borden Mfg Co h 801 Edward 112 S Kornegay
Farmer Clarence B (Sarah) slsmn Hobbs & Howell r 107 S Virginia
Farmer Ernest © (Dora) jan Colored Community Center h 843 N John
Farmer Garland (Mabel E) 2 dr Goldwayne Lndry & Dry Clnrs h 510 E Chestnut
Farmer Jas B slsmn Cogart Packing Co r 210 E Ash
Farmer Jas H (Dorothy E) 1 route slsmn Gardner's Dairy Products h 112 S Kornegay
Farmer Horace r 801 Edward
Farmer Jas W r 107 S Virginia
Farmer Percy r 801 Edward
Farmer Susie M © dom r 514 N George
Farmer W Paul (Sallie) 2 carp Atlas Plywood Corp h 1302 N George
Farmer Walter (Julia) 1 emp WPA h 727 N John
Farmer Wm (Blanche) 1 ® hlpr Gboro Milling Co Inc h 1104 Atlantic av
Farmers Cotton Storage & Warehousing Co Inc Kenneth C Royall pres Chas S Norwood V-pres Saml M Britt sec Graves J Smith tres 801 N James
Farrell Maggie © r 109 E Swan
Farrior Connie © r 220 W Pine
Farrior David student r 109 S Georgia av
Farrior Kathleen Mrs bkpr D Claude Cogdell r 109 S Georgia av
Farrior Minnie (wid D O) ® h 109 S Georgia av
Farrior T C ins agt r 109 S Georgia av
Faucette Louise © ® h 209 James

Faucette Susie M © tchr Greenleaf Sch r 209 S James
Faulk Sarah r 307 Marion
Faust Ernest M (Lillian W) 4 stmftr Gboro Heating & Plmbg Sup Co h 705 N George
Federal Building N John cor Mulberry
Fellers Mildred © r 204 W Spruce
Fellows Beatrice © student r 415 S Slocumb
Fellows Lee © (Georgia) lab Kemp Specialty Furn Co h 415 S Slocumb
Fennell Bertha © 1 furn rms 423 S James h same
Fennell Clarence © (Minnie) 3 lndry wkr Sam Lee h 602 Poplar
Fennell Geo A © (Bertha) carrier USPO h 300 E Spruce
Fennell Geo P © tchr Dillard Elementary Sch
Fennell Jas © (Maude) 4 emp Atlas Plywood Corp h 713 School
Fennell John H © r 423 S James
Fennell Jos © h 110 W Elm
Fennell Leon © porter Snypes Barber Shop r 110 W Elm
Fennell Nancy © Ⓗ 708 School
Fennell Ray © delmn Manly's Drug Store r 423 S James
Fennell Richd © (Pauline) 1 emp Atlas Plywood Corp h 106 W Elm
Fennell Wm © porter Hobbs & Howell r 2100 N William
Fenton Hugh F (Ruth M) interviewer State Employment Service r Hotel Goldsboro
Fenton Ruth M (Mrs H F) ofc sec Langston Allen & Taylor r Hotel Gboro
Ferdinand Ruth E © tchr East End Sch
Ferguson Alma D (wid H F) 1 h 701 E Holly
Ferguson Berta r 514 E Walnut
Ferguson Geo H trav slsmn Mtr Bearings & Part Co 139 N Center
Ferguson Henry F student r 701 E Holly
Ferguson Olivia nurses aide Gboro Hosp r 701 E Holly
Ferrell Tiffany L nurse Gboro Hosp r same
Field Viola © r 813 W Pine
Field Wm © (Lucy) lab r 809 N John
Fields Albert r 506 S Slocumb
Fields E Roland (Nobie) ofc mgr Gboro Production Cred Assn h 106 N Virginia
Fields Estelle © 2 r 628 Isler
Fields Hoover © (Nina) tob wkr r 209 W Spruce
Fields Jas © lab J P Taylor Co r 706 Slaughter
Fields Jas W (Helen E) clk Vinsons Drug Store h 405 E Walnut
Fields John L © r 706 Slaughter
Fields Leonard (Sadie W) 2 barber City Barber Shop h 608 Simmons
Fields Lorice r 608 Simmons

Fields Lorraine r 506 S Slocumb
Fields Mosco D (Marie B) 1 ® mgr Elk's Club h 314 S William
Fields Nobie (Mrs E R) slsmn F W Woolworth Co r 106 N Virginia
Fields Wm clk Ward's Gro r 903 S Slocumb
Fields Wm R (Ida) 3 hlpr M E Robinson Inc h 506 S Slocumb
Finch Jas lino opr Gboro News—Argus r 431 N James
Finch Stanley (Mary) susmn h 708 N Aududon av
Finlayson Della sch tchr h 605 Slaughter
Fire Companies Adjustment Bureau Inc C Edwin Ives adjuster in charge 908-10 Bk of Wayne Bldg
FIRESTONE AUTO SUPPLY & SERVICE STORES, Saml G McCaskill Mgr, Firestone Tires, Radios and Bicycles, Auto Accessories and Service 236-38 N Center—Tel 1301 (See Buyer's Guide)
First African Missionary Baptist Church © Rev John A Lewis pastor Sunday service 11:00 a m and 7:30 p m 408 W Pine
First Baptist Church Rev Alf J Smith pastor Sunday service 11:00 a m 125 S John
First Christian Church Rev Olin Fox pastor Sunday services 11 a m and 7:30 p m 215 E Ash
First Presbyterian Church Rev Legh R Scott pastor Sunday services 11 a m 111 W Ash
Fisher Herbie slsmn Langston Tire Co r 209 W Ash
Flanigan Ernest © delmn Robinson's Drug Store r 211 W Pine
Flanigan John © r 211 W Pine
Flanigan John C © student r 216 W Pine
Flanigan Ralph © emp Atlas Plywood Corp h 211 W Pine
Flannagan Elijah © (Clarissa) 2 h 1224 N John
Flannagan Hiawatha © r 307 Olivia la
Flannagan Jasper © r 307 Olivia la
Flannigan John © lab r 416 S George
Fleming Whit © (Clara) 4 trkr ACL RR h 511 S John
Flenniken Jos E (Alice M) r 401 S John
Flint Ernest r County Home
Floars Jas G (Sarah) 1 r 805 N Carolina
Floars Wylie (Blanche) hlpr WPA h 815 Royall av
Flora Wm M (Rachel) 1 professional ball player r 204 W Vine
Flowers Wallbrook Tob Co r 901 Greenleaf
Flowers Annie O Mrs supvr Sou Bell Tel Co h 218 E Elm
Flowers Bennie © r 713 W Elm
Flowers David © (Minnie) car washer r 310 Wayne av
Flowers Doris r 111 N Kornegay
Flowers Earl © r 709 Canal

Flowers Edw © (Blanche) trk dr h 1005 N Center
Flowers Eliza © presser Gboro Lndry & Dry Clnrs r 709 Canal
Flowers Ernest © (Cornelia) h 709 Canal
Flowers Eula © r 506 Miller
Flowers G Clifton slsmn Edgerton Oil Co r Pikeville N C
Flowers Geo © r 713 W Elm
Flowers Gus © (Alice) 4 emp Wallbrook Tob Co h 901 Greenleaf
Flowers Helen student r 111 N Kornegay
Flowers Henry © (Cora) 4 Ⓗ h 506 Miller
Flowers Jas © (Alice) 2 h 713 W Elm
Flowers Jas © (Rosa L) 4 emp Goldwayne Lndry & Dry Clnrs h 907 Greenleaf
Flowers Jas © emp Atlas Plywood Corp r 506 Miller
Flowers Jas © (Helen) 1 lab M E Robinson Inc r 719 W Elm
Flowers Kath © dom r 1101 N Center
Flowers Lillie E (Mrs P W) slswn Leder Bros Dept Store r 111 N Kornegay
Flowers Mackie dep County Clk of Court r Mt Olive N C
Flowers Madge © h 1101 N Center
Flowers Mae B © r 901 Greenleaf
Flowers Maggie © dom r 1005 N Center
Flowers Paul © r 713 W Elm
Flowers Paul © del mn Square Deal Gro Co r 901 Greenleaf
Flowers Paul W (Lillie E) 1 Ⓗ (Flowers Service Sta) gro 806 S George, h 111 N Kornegay
Flowers Richd © r 713 W Elm
Flowers Robt L © (Nora) 7 ins agt h 407 Creech
Flowers Saml C 1 lab M E Robinson Inc h 719 W Elm
Flowers Saml © (Carrie L) 3 jan H Weil & Bros h 424 W Pine
Flowers Sarah © r 713 W Elm
Flowers Service Station (Paul W Flowers) 804 S George
Flowers Service Station (Wm G Flowers) Mt Olive hwy RD 1
Flowers Silas © r 713 W Elm
Flowers T Walter (Mollie) h 405 N James
Flowers Wm © hlpr Seymour Funeral Home r 901 N Greenleaf
Flowers Wm G (Flowers Service Sta) r Mt Olive hwy RD 1
Floyd Edgar © lab Atlas Plywood Corp h 513 W Elm
Floyd Pinkie © dom r 509 S John
Flye Paul W slsmn Belk-Tyler Co r 105 S James
Folger Milton N Jr slsmn H Weil & Bros r 1114 E Walnut
Flynn Jas F mkt mgr A & P Food Stores r 206 N James
Fonvielle Jack hlpr O'Berry & McCulloch r 205 S Center

Fonvielle Floyd M (Barbara) teller The Bk of Wayne r 305 S Center
Fonvielle Louis O (Annie) Ⓗ h 205 S Center
Forbes A May © slswn N C Mut Life Ins Co r 404 Wayne av
Forbes Jas A Rev © (Mabel) 5 pastor Pentecostal Holiness Ch h 310 Charles
Forbes Monroe © fnshr White Way Lndry & Dry Clnrs Inc r 413 Elm
Forbes Moses © (Aggie) h 413 E Elm
Forbes Moses © (A May) barber r 404 Wayne av
Forbes Wm © (Cornelia) car washer Edmonson Autorite Service h rear 314 W Pine
Ford Clifton © lab Montague Feed & Milling Co r Dudley N C
Ford Geo © (Henrietta) 1 r 710 Waters
Ford Grant © dr W P Rose Sup Co Inc r 110 Grantham
Ford Henry © r County Home
Ford Jas © lab Atlas Plywood Corp r 605 Slaughter
Ford John © (Ruth) 5 tob wkr J P Taylor Co h 119 W Holly
Ford Junius © elev opr Bk of Wayne Bldg r 110 Grantham
Ford Kirby © (Annie) atndt State Hosp
Ford Levy © (Lou) lab WPA h 506 E Spruce
Ford Major © (Bertha) 6 lab h 110 Grantham
Ford Pete © r County Home
Ford Rufus © cook Manly's Drug Store r 318 W Elm
Ford Rufus Jr © jan Paramount Theatre r 318 W Elm
Ford Vancel © (Mary) cook Central Lunch r 805 Isler
Fordham Dry Cleaners (J Marion Fordham) 210 N Center
Fordham J Marion (Hilda) (Fordham Dry Clnrs) h 206 N Center
Forehand Chas F r 408 "A"
Forehand Clarence A (Pauline S) 1 tex wkr Borden Mfg Co h 219 E Holly
Forehand David A (Ila) 6 brklyr h 1306 N George
Forehand J Milford checker Atlas Plywood Corp r 408 "A"
Forehand Jas B (Effie) Ⓗ h 408 "A"
Foreman Arth © firemn State Hosp r same
Foreman Golden © 2 (Big Apple Cafe) h 1007 N Center
Foreman Mabel © cook h 403 Charles
Forman Claude © 4 emp Wallbrook Tob Co h 917 Greelneaf
Forrest Odell © (Pearl) 4 lab h 823 E Elm
Forsythe Saml H wheel aligner Langston Tire Co r RD 4
Fort Albert L © (Eliz B) ship hd Kemp Specialty Furn Co h 227 E Vine
Fort Annie E © Ⓗ h 209 W Elm
Fort Wm © (Hannah) 1 lab WPA h 920 N Center
Foster Annie L © emp N C Mut Life Ins Co r 511 S Georgia av

Foster Edw © lab Gboro Iron & Metal Co r 103 Dillard
Foster Edw © porter Anthony Wayne Service Sta r 511 S Georgia av
Foster Geo © (Deanna) jan Colored Community Center h 103 Dillard
Foster H Moreland © (Laura) 3 Ⓗ (Guess Barber Shop) h 413 W Elm
Foster Louise © r 103 Dillard
Foster Mary © (Green Parrott Cafe) r 626 Washington
Foster Mary M © Ⓗ h 511 S Georgia av
Foster Seaborn P mgr U S Social Security Board Bureau of Old-Age & Survivors Ins r 205 W Ash
Foster Walter A © (Pearl M) prin East End Sch r 426 Griffin
Foushee Claude W (Frances) slsmn John F Hobbs Stock Yds r 306 E Mulberry
Fouche Frances (Mrs C W) clk White's Lndry & Clnrs Inc r 306 E Mulberry
Foust Bessie © 2 cook h 318 Creech
Foust Eliz © lndrs r 420 W Spruce
Foust Frances © r 211 S Georgia av
Foust Jas © r 318 Creech
Fox Olin Rev (Sarah B) pastor First Christian Ch h 213 E Ash
Foy Bolin McG Mrs emp WPA h rear 600 E Walnut
Foy Sarah © 4 r 1203 (624) Slaughter
Foye Jas H © (Lucinda) 6 emp Atlas Plywood Corp h 102 W Shaw
Foye Susan © r 102 W Shaw
Franklin Lula P (wid G W) r 411 E Walnut
Franks Garland B (Hazel M) Ⓗ agt Sou Dixie Life Ins Co h 115 N Herman
Franks Hazel M (Mrs G B) opr Kelly's Beauty Shop r 115 N Herman
Frazier Ethel M © 1 r 411 E Elm
Frazier Henderson © (Alma) porter Community Mtrs h 914 S George
Frazier Jas © (Drusilla) emp J P Taylor Co h 921 Greenleaf
Frazier Jesse © slsmn r 813 Greenleaf
Frazier Rena © r 813 Greenleaf
Frazier Saml K (Mabel B) 2 dr Atlantic Greyhound Corp h 1110 E Holly
Frederick Benj © (Tyree) Ⓗ carp h 206 Spaulding av
Frederick John © lab r 609 S Herman
Frederick Jos C (Tillie B) 1 Ⓗ (Service Mkt) h 422 W Pine
Frederick Leonard © (Susan B) r 225 W Pine
Frederick Lillie B © tchr East End Sch r 422 W Pine
Frederick Nannie J © Ⓗ prin Greenleaf Sch h 308 S Virginia
Frederick Russell © jan Bk of Wayne Bldg r 308 S Virginia
Frederick Susan B © tchr School St Sch r 225 W Pine
Free Will Baptist Church Rev C B Thompson (Ayden N C) pastor Sunday services 11 a m and 8 p m 716 Simmons
Freeland Wm H Rev © Ⓗ h 314 W Pine
Freeman Douglas © (Rosa) 6 h 117 W Pine
Freeman Eunice r 214 E Mulberry

Freeman Georgia W (wid A B) h 214 E Mulberry
Freeman Isaac © (Fannie) Ⓗ h 207 Day
Freeman Jas © student r 1200 N Center
Freeman Laura H Mrs case wkr County Pub Welfare Dept h 405 E Walnut
Freeman N Allie prin Walnut St Sch r 214 E Mulberry
Freeman Odessa © r 117 W Pine
Freeman Richd M D (Vira) 1 tchr Gboro High Sch h Adamsville RD 4
Freeman Thos M r 214 E Mulberry
French Geo trav slsmn r 205 W Ash
Friar Caroline © r 723 Odell
Frick Co Inc Jos B Lamb br mgr farm implements 410-12 W Walnut
Friends Church The Rev Bascom G Rollins pastor Sunday services 11 a m and 7:30 p m 301 E Vine
Fritz Claude E (Kath B) fnshr Kemp Specialty Furn Co h 413 S John
Fritz Ernest M (Lucy) fnshr Kemp Specialty Furn Co r 413 S John
Fritz M Allen clk Hotel Gboro r 413 S John
Frost Henry © (Mary) lab J P Taylor Co h 412 W Spruce
Frost Jack tobacconist r 304 E Mulberry
Froyer Robt © (Lessie) 3 lab h 2 Moore
Frozen Delight (Geo S Reyes) ice cream mfrs 154 S Center
Fryer Robt © (Lessie) 3 emp Borden Brick & Tile Co h 727 Canal
Fulghum Bertha S (wid A J) r 1513 E Mulberry
Fulghum Edna G r 813 N George
Fulghum Elise Ⓗ tchr Virginia St Sch h 208 N James
Fulghum Emmett J (Alice J) 1 Ⓗ h 1513 E Mulberry
Fulghum Hilda slswn S H Kress & Co r 813 N George
Fulghum Ila G r 813 N George
Fulghum Leonard C (Jennie F) 2 Ⓗ desk sergt City Police Dept h 1004 E Mulberry
Fulghum Saml B (Mary A) 1 formn A T Griffin Mfg Co h 813 N George
Full Gospel Tabernacle Rev Wm H Carter pastor Sunday services 11 a m and 7:30 p m 1000 E Ash
Fuller Lucy W (wid J L) r 203 E Holly
Fuller Luther © hlpr State Hosp r same
Fuller Mamie © cook h 306 Charles
Fuller Percy L (Myrtie K) h 704 E Holly
Fussell Willie © cabt mkr NYA r RD 1
Futrell Marvin (Ruby) taxi dr h 414 N Carolina
Futress Pearl (wid H B) emp Goldwayne Lndry & Dry Clnrs r 204 W Grantham
Futress Robt atndt Lee Service Sta r 204 W Grantham
Futrell Robt © (Thelma) 2 logger r 412 W Elm
Futrelle E Earl solr Crawford-Norwood Co Inc r 113 N Kornegay
Futrelle Emmett C (Minnie G) 2 bkpr State Hwy Dept h 113 N Kornegay

Futrelle Ruth E ofc sec Edgar H Bain r 113 N Kornegay
Futrelle Wm clk The Opera Shoppe r 113 N Kornegay

G TO FIND A NAME YOU MUST KNOW HOW TO SPELL IT

Gaddy Dennis © (Julia) lab M E Robinson Inc h 610 Canal
Gaddy Judge W (Cornelia S) prin Gboro High Sch r 804 E Beech
Gaddy Julia emp Goldwayne Lndry & Dry Clnrs r 610 Canal
Gainey Coy A (Julia) bkpr McArthur Lbr Co h 707 N Herman
Gainey Eunice Mrs 3 smstrs Mrs Sutton's Alteration Shop h 209 E Pine
Gainey M Felton dr Redbird Taxi r 104 E Mulberry
Gainey Needham (Hazel) 4 mach T A Loving Co h 207 W Holly
Gainey Norwood slsmn Am Oil Co r RD 1
Galloway Harold M (Adalia P) 2 dept mgr h 102 S William apt 6
Galloway Mary h 310 W Mulberry
Game John emp Kemp Specialty Furn Co r 613 S Slocumb
Game Jos M (Louise) 1 emp Kemp Specialty Furn Co h 613 S Slocumb
Gardner Belle opr Hotel Beauty Salon r 204 N Virginia
Gardner Clara Mrs dep County Clk of Court r Princeton N C
Gardner Edith nurse 715 E Ash r same
Gardner Ella r 706 E Ash
Gardner Ella P (wid W M) Ⓗ h 413 Magnolia
Gardner Eunice M slswn Lider Bros Dept Store r 203 E Vine
GARDNER FRANCIS S (Sallie M) (Gardner's Dairy Products) h 305 W Walnut, apt 201—Tel 896-W
Gardner Geo © (Retha) emp Atlas Plywood Corp r 206 W Elm
Gardner Helen slswn r 103 E Pine
Gardner Henry B (Lula O) Ⓗ dep County Sheriff h 112 S Oleander av
Gardner Henry B Jr student r 112 S Oleander av
GARDNER JAS C (Sue) (Gardner's Dairy Products) r Rocky Mount, N C
Gardner Jos W (Cleo) 2 hlpr Cotton Mtr Co h 1206 N George
Gardner Katie E Mrs Ⓗ h 208 N William
Gardner Leslie P clk USPO r 810 E Walnut
Gardner Lula O (Mrs (H B) slsmn Neil Josoph r 112 Orleander av
Gardner Minnie R(wid Warren) h 203 E Vine
Gardner Peter © Best Service Sta 1929 N William
Gardner Roland (Ola W) 1 hlpr Gboro Milling Co Inc 506 N Daisy
Gardner Sallie M (Mrs F S) bkpr Gardner's Dairy Products r 305 W Walnut apt 201
GARDNER'S DAIRY PRODUCTS (Francis S and Jas C Gardner, Sam E Toler Jr) "Pasteurized Dairy Products" 503 W Mulberry—Tel 166 (See front supplement cover and right top lines)

Gardner Walter M tob wkr r 413 Magnolia
Garner Cicero © (Mittie) emp Atlas Plywood Corp h 509 Durham
Garner Mathew © hlpr Barnes-Harrell-Rawlings Co Inc r RD 2
Garner Wm © dish washer Williams Cafe r 227 W Pine
Garner Willie K (Beadie) 1 emp Kemp Specialty Furn Co h 508 S Slocumb
Garner Zula © cook h 421 W Pine
Garrett Freeman © (Dora) lab h 916 Isler
Garrett Haskell © lab Wayne agrl wkr r 916 Isler
Garris Archie hlpr Garris Service Sta r Adamsville RD 4
Garris Berry S (Rosa L) 1 slsmn W H Giffin & Son h 103 E Pine
Garris Edw B (Addie) slsmn h 205 S John
Garris Faye I (Mrs F B) sec-treas Isaacs-Casteen Cred Jwlrs and Isaccs-Casteen Furn Co Inc r 1215 Park av A
Garris Frank B (Faye I) v-pres Isaacs-Casteen Furn Co Inc h 1215 Park A
Garris Geo W (Carrie) 1 mech Ward's Used Autos h 915 S Slocumb
Garris Geo W (Mary) 6 tob wkr h 606 Wilmington av
Garris Hubert R (Eula) 1 farmer r 1041 S George
Garris Jas D (Thelma C) 3 mech h 315 N Slocumb
Garris John B (Josie) 2 (Garris Sarvice Sta) h Adamsville RD4
Garris John W (Mildred C) 1 (G'boro Billard Parlor) h 1302 E Walnut
Garris L Chas (Clara) 1 hlpr M E Robinson Inc h 709 S Slocumb
Garris L Chas Jr r 709 S Slocumb
Garris Lawrence E farmer r 1041 S George
Garris Ouettie (wid B F) h 1041 S George
Garris Service Station (John B Garris) Adamsville RD4
Garris Thos W (Eunice H) 2 Ⓗ patrolmn City Police Dept h 108 N Herman
Garrison Columbus © (Rosa) r 309 E Spruce
Garrison Jas M © (Sudie) 1 h 519 W Pine
Garrison Jeanntte student r 203 N Slocumb
GARRISON PAUL C (Willie J) County Sheriff h 203 N Slocumb—Tel 877
Garrison Poul C Jr student r 203 N Slocumb
Gary Annie (wid W E) r409 N George
Gaskill Julian T (Fayetta S) Ⓗ mgr McNair & Moses lawyer 7 Edgerton Bldg h 1301 Park av B
Gaskins Alma r 110 W Oak
Gaskins Chas W (M Ellen) 1 carp h 315 N Center
Gasque Boyd R (Lillian C) 1 display mgr H Weil & Bros h 104 S William apt 3
GATE CITY LIFE INSURANCE CO, Garland Gray Supt, 200-02 Professional Bldg—Tel 330
Gantier Miranda smstrs WPA r Mt Olive N C

Gavin Herbert © student r 413 Griffin
Gavin Leslie © (Mary L) ® lab Atlas Plywood Corp h 507 S Leslie
Gavin Mabel © r 624 Poplar
Gavin Mary B © tchr East End Sch r 606 E Spruce
Gavin Pauline © r 624 Poplar
Gavin Wm © (Sarah) 6 ® jan William Street Sch h 624 Poplar
Gay W Henry (Eula) guard State Prison Camp h 710 N George
Gay W Henry Jr 710 N George
Gay Willis W r 303 S Slocumb
Gay & Taylor Inc Edwin R Murrell mgr ins adjusters 516 Bk of Wayne Bldg
Gaylor Chas P (Mildred E) ® lawyer 10-11 Handley Bldg h 702 Park av
Geddie Claude H dentist State Hosp r same
Gentry Harvey W bkpr Community Mtrs r 313 N John
George Clarence © (Adelle) 3 lab Atlas Plywood Corp h 616 Isler
George Mrytie Q (wid Elias) r 321 E Ash
George Roosevelt © (Mildred) lab Kemp Specialty Furn Co h 425 E Elm
George Street Esso Service (Herbert Edwards) service sta 301 S George
George Unkle © lab McArthur Lbr Co r W Oak extd
Georgetown Service Station (Amziah Sullivan) 833 Snow Hill
Gerald Bernell © emp J P Taylor Co r 827 Greenleaf
Gerald Ella © h 827 Greenleaf
Gerald Robt © (Virginia) 4 hlpr Paramount Clnrs & Hatters h 805 Greenleaf
Gerald's Tavern (Gerald L Grant) confrs 237 N John
Gibbs Columbus © (Lovey) 2 lab r 700 Crawford
Gibbs David © jan r 320 S James
Gibbs Dock © lab r 404 Hemlock
Gibbs Drucilla © cook h 502 School
Gibbs Geo © (Eliz) 1 emp Kemp Specailty Furn Co r 605 W Pine
Gibbs Geo © lab M E Robinson Inc r 425 Canal
Gibbs Gladys © r 605 W Pine
Gibbs Herman © lab Borden Brick & Tile Co r 605 W Pine
Gibbs Jacob © (Effie) 1 firemn Tide Water Power Co r 402 S George
Gibbs Jas © (Lucille) 2 emp Atlas Plywood Corp h 111 W Spruce
Gibbs Jas © hlpr Atlas Plywood Corp r 102 W Elm
Gibbs John © cook The McBride Sandwich Shop r 114 W Spruce
Gibbs Rosa L © 1 hlpr J P Taylor Co r 518 Olivia la
Gibbs Sarah © 3 hlpr Kemp Specialty Furn Co h 518 Olivia la
Gibbs Wm © (Daisy) 1 emp Kemp Specialty Furn Co h 114 W Spruce
Gibbs Wm © (Mattie) lab Kemp Specialty Furn Co r 518 Olivia la
Gibson Beatrice © dom r 620 N James

Gibson Hazel J ofc asst Dr Arch H Pate r 211 E Pine
Gibson Henry © (Jennie) 1 Ⓗ h 906 Davis
Gibson Jas © lab r 620 N James
Gibson Ruby L r 211 E Pine
Gibson Winston L (Ruby J) ship clk Wayne Agrl Wks h 211 E Pine
Giddens Eva S (wid L D) Ⓗ h 306 W Mulberry
GIDDENS JEWELRY STORE (Mary Emma Giddens, Marvin L Smoot) Jewelry, Silverware, Gifts, China and Glassware 135 S Center—Tel 363-J (See left side lines)
GIDDENS LEWIS D (Dumas-Giddens Oil Co) r 306 W Mulberry—Tel 817
GIDDENS MARY EMMA Ⓗ (Giddens Jewelry Store) h 209 S William—Tel 205
Giddens Sara L ofc sec The Borden Brick & Tile Co r 306 W Mulberry
Giddings Chas B (Gippie) Ⓗ (Giddings Dry Cleaning) h 416 N John
Giddings Dry Cleaning (Chas B Giddings) clo clnrs 217 N John
Giddings Hubert L (Frances) 2 hlpr Williams Sheet Metal Wks r 619 N John
Gill Albert © (Margie) 2 mattress mfr 317 Creech h same
Gill Annie B © dom r 1104 N James
Gill Bryant © (Fannie) h 418 W Spruce
Gill Jacob © (Isabella) 1 lab h 1104 N James
Gill Ruth L © r 1104 N James
Gillikin Frances D student r 605 Simmons
Gillikin Lester H (Eliz) 1 cash Pilot Life Ins Co r 318 N John
Gillikin Mary (wid U M) Ⓗ h 318 N John
Gillikin Thos L (Callie D) 1 Asst City Tax Collr h 605 Simmons
Gills Bryant © (Nettie) brklyr h 1000 Seaboard
Gills Jas © (Myrtle) lab h 834 N Center
Gills Nathl © r 1000 Seaboard
Gilmore Richd © (Ruth) h 206 W Holly
Ginn Cornelius Ⓗ h 906 4th
Ginn Evelyn student r 606 E Chestnut
Ginn Gertha slswn r 906 4th
Ginn Hattie Mrs 1 r 502 Stronach av
Ginn J Cleveland clk Ry Exp Agcy Inc 303 N Carolina
Ginn Owen (Mary V) 2 Ⓗ clk J Robt Musgrave h 606 E Chestnut
Ginn Russell (Margt) 1 trk dr r 307 N Carolina
Ginn Russell L (Hester G) 1 slsmn Cozart Packing Co h 701 E Walnut apt 3
Ginn Sidney G (Sarah B) Ⓗ slsmn h 409 N John
Ginn T L r 701 E Walnut apt 3
Ginn Virginia r 502 Stronach av

Girl Scouts of America Martha Campbell dir 239-41 E Walnut
Glascock Busbie B hlpr The Strietmann Biscuit Co r 403 Gratnham
Glascock Carter L sten S F Ware & Co r 403 Grantham
Glascock Joe D student r 403 Grantham
Glascock Jos L (Birdie) 1 Ⓗ tmkpr h 403 Grantham
Glascock Virginia clk County Health Dept r 403 Grantham
Glasgow-Allison Co Jos B Denmark mgr whol hdw 106-08 N James
Glassa Lonnie © r County Home
Glaston Robt © (Olivia) 2 lab Wayne Lbr Co h 112 Marius
Glazener Martha tchr Gboro High Sch r 412 E Walnut
Glenn Earl © tavern mn Hotel Gboro r 411 S Georgia av
Glenn Helen E © student r 203 Claudia av
GLENN JAS (Edna S) Associate Royall Gosney & Smith, r 213 S William—Tel 468
Glenn Katie © r 810 Washington
Glenn Otho © (Eliz) elev opr Borden Bldg h 415 S Center
Glenn Sanford © (Hattie) 2 formn W P Rose Sup Co r 203 Claudia av
Glenn Wm © (Tommie) h 411 S Georgia av
Glenn Wm © (Ethelene) 3 lab Kemp Specialty Furn Co h 508 Booker
Glisson Albert R (Lula W) 3 cabtmkr Kemp Specialty Furn Co h 611 E Holly
Glisson C Rae (Sybil) 1 asst chem The Sou Cotton Oil Co r 715 Royall av
Glisson C Vivian (Blanche) Ⓗ bldg contr h 715 Royall av
Glisson Danl (Rosa D) © elec contr 325 E Chestnut h same
Glisson Pearl dietitian IOOF Home r 310 N Herman
Glisson Rosa D (Mrs Danl) clk County aud r 325 E Chestnut
Gluyas Julia E anaesthestist Gboro Hosp r same
Godfrey Annie B © 2 h 515 Chapel
Godfrey Fredk © shoe shiner City Barber Shop r 515 Chapel
Godfrey Grace © 1 r 515 Chapel
Godfrey Ruth © cook r 412 Denmark
Godley Easter © h 609 Olivia la
Godley John © (Easter) lab Kemp Specialty Furn Co h 814 Hugh
Godley Rosetta © r 814 Hugh
Godwin Armie A (Thelma) 1 mgr used car lot Community Mtrs r 309 Workman
Godwin Beatrice D (Mrs W H) slswn F W Woolworth Co r 205 N Virginia
Godwin Bettie (wid W H) Ⓗ h 308 S Center
Godwin Hayes ofc clk r 702 E Walnut
Godwin Jas A (Esther) 2 h 303 "A"

Godwin Lawrence G (Virginia) (Quality Food Store) r Clayton N C
Godwin Opal S Mrs 1 sten A T Griffin Mfg Co r 310 N George
Godwin W Henry (Beatrice D) firemn City Fire Dept r 205 N Virginia
Gogolos Chas waiter Central Lunch r 307 W Mulberry
Gold Leaf Cafe (W Harvey Cole) 600 N John
Goldleaf Candy Co (Jas N Longest) whol 309½ N John
Goldsboro Bargain Store (Mrs Magdalene K Hallow) dry gds 129 E Walnut
Goldsboro Beauty Shop (Mrs Pearl Brashear) 213 S Center
Goldsboro Billiard Parlor (John W Garris) 109 N Center
Goldsboro Book Store (Mrs Lula E Winslow) 117 S Center
GOLDSBORO BUILDING & LOAN ASSN, Graves J Smith Pres, W Archie Dees V-Pres, V Gray Herring Jr Sec-Treas-Mgr, 116 E Walnut—Tel 331
Goldsboro Cafe (John W Daniels) 120 N John
Goldsboro Candy Kitchen (Vick Toyias) confrs 110 N Center
GOLDSBORO CHAMBER OF COMMERCE, Jas W Butler Exec Sec, mezzanine flr Hotel Goldsboro—Tel 120 (See Buyer's Guide)
Goldsboro Chapel U A F W Baptist Church © Rev J P Lawston pastor Services 2d Sunday 11 a m and 8 p m 716 E Elm
Goldsboro Cigar Co (Walter W Barwick) billiards 109 E Walnut
GOLDSBORO—CITY OF
CITY HALL, 214 N Center
Attorney, W Archie Dees 100-01 Professional Bldg
Board of Aldermen, Hon John H Hill Chairmn, Ed M Davis, Jas Z Hinson, Emmett K Holloman, H Gordon Maxwell Jr and Albert G Woodard members, meets 1st and 3d Monday 8 P M 2d flr City Hall
Building Inspector, Leslie W Hunt 1st flr City Hall
Cemetery Office, Preston Whitley cemetery kpr 1st flr City Hall
CLERK AND TREASURER, J Geo Spence, 1st flr City Hall—Tel 409
Electrician, Leslie W Hunt, 1st flr City Hall
FIRE DEPARTMENT, Max Cohn Chief, 109 E Ash—Tel 136
Health Department, Saml B McPheeters dir rear 224 E Walnut
Jail, bsmt City Hall
MANAGER, Zeno G Hollowell, 1st flr City Hall—Tel 116
MAYOR, Hon John H Hill, 2d flr City Hall—Tel 163
Plumbing Inspector, Claude M Brockett 1st flr City Hall
Police Court, Hon John H Hill judge 2d flr City Hall
POLICE DEPARTMENT, Edw J Tew Chief, 1st flr City Hall—Tel 163
Purchasing Agent, Zeno G Hollowell 1st flr City Hall
Sanitary Inspector, Chas C Jordan rear 224 E Walnut
Street Department, Roy J Parker supt 719 N William

Superintendent of Schools, Ray Armstrong 310 N William
TAX COLLECTOR, Jas S Crawford, 1st flr City Hall—Tel 164
Water Department, Guy E Whitman supt ofc 1st flr City Hall, plant Raleigh rd, RD 2
GOLDSBORO COMMUNITY CHEST, Mrs Anna D Michaux Executive Sec, 239-41 E Walnut—Tel 580
GOLDSBORO CREDIT BUREAU, Frank D Morris Mgr, 27 Handley Bldg —Tels 1468 and 1469
Goldsboro Dental Laboratory (Wm H Manly) 404-05 Professional Bldg
Goldsboro Drug Co Inc Bernard R Ward mgr 101 N Center
GOLDSBORO DRY CLEANERS, LAUNDRY & HATTERS, (Al G Hearon, Wm P Sineath) Geo E Roberts Plant Mgr, Office 136 S Center—Tel 1128, Plant 607-09 W Mulberry—Tels 59 and 1129
Goldsboro Floral Co Inc S Albert Starr pres, Thos W Carlisle v-pres, Mrs Hilda S Starr sec-treas 403 W Ash
Goldsboro Fruit Store (Jos Edwards) 106 N John
Goldsboro Fruit & Produce Co (Chester Starling) 1600 N William
Goldsboro Golf Course Al Johnson pro 1800 E Ash
GOLDSBORO HEATING & PLUMBING SUPPLY CO (Thos L Blow) Plumbing, Heating and Air Conditioning Contractors, Oil Burners, Heating Systems, Plumbing Fixtures and Supplies 213 W Walnut—Tel 157 (See front supplement cover and Buyer's Guide)
GOLDSBORO HERALD, J Robt Conroy Editor, Thos F Cornwell Mgr, weekly newspaper, 107 S John—Tel 290
Goldsboro High School Judge W Gaddy prin 901 E Beech
Goldsboro Hospital The Walter E Avery Jr business mgr 307 N Herman
GOLDSBORO INSURANCE & REALTY CO, Zachary T Brown Pres-Treas, Sudie A Dickens Sec, "Dependable Insurance For Over a Third of a Century" 203-05 E Walnut—Tel 54 (See left top lines)
Goldsboro Iron & Metal Co (Jos S Brown) 801 N John
Goldsboro Junior Chamber of Commerce Jack Fonvielle sec meets Wednesday 7 p m Hotel Goldsboro
Goldsboro Kiwanis Club C M Avery sec meets Monday 7 p m Hotel Goldsboro
Goldsboro Lions Club Ralph Jones sec meets Thursday 7 p m Hotel Goldsboro
Goldsboro Lodge No 139 BPOE Robt W Sutherland sec meets Wednesday 8:00 p m 105 E Chestnut
Goldsboro Lodge No 661 I O R M 102 W Walnut
Goldsboro Mattress Co (Sherman Norris) mfrs 1649 N William
Goldsboro Men's Club © 427 S James
GOLDSBORO MERCHANTS ASSN INC, Jas W Butler Exec Sec, mezzanine flr Hotel Goldsboro—Tel 120

Goldsboro Milling Co Inc, Hugh G Maxwell pres, J Louis Maxwell v-pres, H Gordon Maxwell Jr sec-treas feed 420 N Center

GOLDSBORO MUTUAL BURIAL ASSN INC, Isaac D Seymour Pres, Mrs Thelma Peacock Sec-Treas, 107 W Chestnut—Tel 1065

GOLDSBORO NEWS-ARGUS, Talbot Patrick Editor, Published Daily by the Goldsboro Publishing Co, 116-18 N James—Tels 423 and 424

Goldsboro Paint Co (Mrs Lena N Carr) 204 N Center

Goldsboro Pentecostal Holiness Church Rev Noel J Medford pastor Sunday services 11 a m and 7:45 p m 212 E Oak

Goldsboro Production Credit Assn Henry A Simmons sec-treas 229 E Walnut

GOLDSBORO PUBLIC LIBRARY, Mary F DeVane Librarian, 204 W Chestnut—Tel 538- W

GOLDSBORO PUBLISHING CO, Talbot Patrick Pres-Treas, Arth W Huckle (Rock Hill, S C) V-Pres, Mrs Paula M Patrick Sec, Publishers Goldsboro News-Argus and Transcript & Messenger 116-18 N James—Tels 423 and 424

GOLDSBORO REALTY MANAGEMENT CORP, F Ridley Whitaker Pres, Curtis L Combs Sec-Treas, Real Estate, Rentals, FHA and Mortgage Loans 107 Professional Bldg—Tel 1085 (See classified card)

Goldsboro Rotary Club Jas Butler sec meets Tuesday 7 p m Hotel Goldsboro

Goldsboro Seed Co (Wm M Smith) 219 N John

Goldsboro Shoe Shop (Leon L McClees) reprs 228 N Center

Goldsboro Storage & Warehouse Co Thos G Anderson mgr 109 E Vine

Goldsboro Swimming Assn Chas L Stapleton Jr dir 239-41 E Walnut

Goldsboro Transportation Co Wm H Hiller Jr Mfg bus line 106-08 S John

Goldsboro Undersellers Arth Switzer mgr dry gds 135 E Walnut

Goldsboro Union Station Co Claude V Holland sta mstr N Carolina cor Walnut

Goldsboro Weekly Record (Mrs Annie L and Mrs Kate Brown) newspaper 221 E Walnut

Goldsboro Welding Shop (Max Staps) blksmiths 112 E Ash

Goldsboro Woman's Club Mrs Siddie B Culbertson pres 116 N William

Goldwayne Apartments 315 E Walnut

GOLDWAYNE LAUNDRY & DRY CLEANERS, Wm P Sineath Sec-Treas, 138 S Center—Tels 25 and 26 (See front supplement cover)

GOLDWAYNE REALTY CO (Wm S Morton, Loren E Pearson) Real Estate, Mortgage Loans and Life Insurance 105-06 Professional Bldg Tel 102 (See Buyer's Guide)

Good Shepherd Lutheran Church Rev John K Lashley pastor Sunday services 11 a m and 8 p m E Mulberry cor N Herman

Gooding Benj (Sarah) 2 logger McArthur Lbr Co r 406 "A"

Gooding Furney r 105 E Holly
Gooding Rachel smstrs WPA r 105 E Holly
Goodman Robt S printer Gboro Herald r 306 E Mulberry
Goodman Sol W v-pres Isaacs-Casteen Cred Jwlrs r 1200 Park av B
Goodson Alf N (Lossie L) 2 h 709 Rudolph
Goodson Doris student r 709 Rudolph
Goodson Pauline r 709 Rudolph
Goodwin Burl C (Adel G) buyer N C Consolidated Hide Co r 411 E Walnut
Goodyear Service Store Wm G Reid mgr auto accessories 212 E Walnut
Gopfert G Eliz r 209 E Oak
Gordner Ida C tchr Gboro High Sch r 606 E Mulberry
Gordner Lorenda S (wid G D) h 606 E Mulberry
Gordon Abr (Carolina Shoe Rebuilders r 701 E Walnut
Gordon Anna S (wid A J) bypr Carolina Shoe Rebuilders h 701 E Walnut apt 2
Gordon Benj (Jennie) 1 (Red Front Shoe Shop) r 214 S John
Gordon Bertha O hlpr Made Rite Bakery r 416 N John
Gordon Edmund T © (Mabel) Ⓗ phys 108 W Spruce h same
Gordon Edmund W © clk Jackson Drug Co r 108 W Spruce
Gordon Ellen © r 705 School
Gordon Ellison T © r 108 W Spruce
Gordon Eloise H (Mrs W P) clk Fordham Dry Clnrs r 416 N John
Gordon Rose E © sch tchr r 108 W Spruce
Gordon Sidney repr Carolina Shoe Rebuilders r 701 E Walnut apt 2
Gordon Walter A night clk Terminal Hotel r same
Gordon Wm P (Eloise H) slsmn Cobb Mtr Co r 416 N John
Gore Ernest F (Hattie B) slsmn h 809 Simmons
Gore Louise © dom h 918 N Center
Gore Mattie A (wid L F) Ⓗ h 805 Simmons
Gore Pete bkpr White's Lndry & Clnrs Inc r 805 Simmons
Gorham Francis J Rev pastor St Mary's Catholic Ch h 215 E Mulberry
Gorham Irving E r 215 E Mulberry
GOSNEY C ALF (Royall, Gosney & Smith) r Raleigh, N C
Goucher Nelson (Kitty) slsmn h 226 S Center
Grady Allen B (Mollie) farmer h 1236 S Slocumb
Grady Christine Mrs corsetiere Belk-Tyler Co r 101 S Virginia
Grady Claudia E (wid H G) h 209 S John
Grady Durham (Planters Whse No 1) r Seven Springs N C
Grady Ella (wid B F) Ⓗ h 410 Park av
Grady Ellen r 719 Bryan
Grady Evelyn bkpr Stanley-Yelverton Inc r 1236 S Slocumb

Grady Henry farmer r 1236 S Slocumb
Grady J Wm (Rossie) slsmn r 412 N George
Grady Mabel sten Geo R Britt r 1236 S Slocumb
Grady Maggie S (wid Henry) Ⓗ h 206 E Holly
Grady Margt slswn The Hat Shoppe r 209 S John
Grady Mary © 3 cook h 519 Phelps
Grady Milton © (Rosetta) 5 lab h 403 S Carolina
Grady Reba D sten Wayne Hatchery r 101 S Virginia
Grady Rosetta © 5 r 407 S Carolina
Grady Vivian r 1236 S Slocumb
Graham Alf © (Eliz) lab r 704 Crawford
Graham Alice student r 104 E Pine
Graham Chrystabelle © student r 435 E Elm
Graham Della © h 810 W Pine
Graham Frank (Myrtle B) tobbacconist J P Taylor Co r 206 E Mulberry
Graham Hartwell L (Helen P) Ⓗ coml agt ACL RR h 104 E Pine
Graham Hartwell L Jr student r 104 E Pine
Graham Jas © (Nannie) chauf h 405 E Spruce
Graham Jas © cook State Hosp r 803 E Elm
Graham John © (Versa) r 714 E Chestnut
Graham John © (Margt) lab McArthur Lbr Co r 415 S Carolina
Graham John B student r 101 N George
Graham John H © 1 Ⓗ clk Ry M S h 435 E Elm
Graham Martha © h 618 Crawford
Graham Mary B sten r 101 N George
Graham Mary B (wid E H) 1 Ⓗ h 101 N George
Graham Pernetta © r 115 E Dewey
Graham Rena M student r 101 N George
Graham Serena © r 435 E Elm
Graham Simon © (Mamie) 3 jan School Street Sch h 624 Griffin
Graham Versie L © nurse Gboro Hosp r 714 E Chestnut
Graham Wm © (Willie) 2 emp Atlas Plywood Corp r 624 Griffin
Grainger Lizzie D (wid C W) h 305 W Walnut apt 103
Grandy Geo © (Estelle) 3 lab h 900 N Center
Grandy Jas © (Inez) 2 logger h 508 Wayne av
Granger John C Rev pastor St Stephen's Episcopal Ch r 207 N George
Grant Eliz Mrs waitress Manly's Drug Store 100 S Center
Grant Ernest (Mattie) h 415 Woodrow av
Grant Gerald L (Helen S) (Gerald's Tavern) h 1108 E Beech
Grant John W slsmn Pate-Dawson Co r Adamsville RD 4
Grant Jos A r 525 3d
Grant Loraine (wid W S) h 1100 Greenleaf

Grant Lula M ® h 306 Daisy
Grant Nellie emp Borden Mfg Co h 525 3d
Grant W T Co Jos P Kushibab mgr dept store 115-17 W Walnut
Grantham B Lavinia (wid J F) ® h 1003 N George
Grantham Clarence member County Comnrs r Four Oaks RD 1
Grantham Claudie © atndt State Hosp r same
Grantham Colon O (Lucille T) welder r 305 N Leslie
Grantham E O slsmn Royal Crown Btlg Co 225 W Walnut
Grantham Estella © cook State Hosp r same
Grantham Gladys © r 810 W Pine
Grantham Harold J sta atndt Hubert Rose Amoco Service r 100 N George
Grantham Jas B store kpr State Hosp r same
Grantham Jas H © (Lola) 1 r 707 School
Grantham Leon © hlpr Colonial Ice Co r 813 N John
Grantham Leroy © (Viola) 3 lab McArthur Lbr Co h 415½ School
Grantham Marvin E (Sadie F) 2 cabtmkr Kemp Specialty Furn Co h 105 E Pine
Grantham Nancy © h 515 Booker
Grantham Paul A (Emma L) 3 (Grantham Service Sta) h 603 Simmons
Grantham Paul L (Didie D) lather Kemp Specialty Furn Co r 202 E Elm
Grantham Robt L (Mildred) mech Scott Mtr Co r 1003 N George
Grantham Roscoe © (Georgia) 7 emp Kemps Specialty Furn Co h 212 S Alabama av
Grantham Sadie B © ® tchr School St Sch h 106 W Spruce
Grantham Sadie F (Mrs M E) opr Sou Bell Tel Co r 105 E Pine
Grantham Service Station (Paul A Grantham) 201 N Center
Grantham Walter J hlpr Griffin Mtr Co r 1003 N George
Grantham Wm © emp Atlas Plywood Corp r 709 School
Grantham Woodrow W gas mkr Tide Water Power Co 1003 N George
GRAY—See also Grey
GRAY GARLAND (Vera W) 2 Supt Gate City Life Insurance Co, h 405 N Herman—Tel 635-J
Gray Geo © lab r 1201 N James
Gray Joel © ® farmer h 300 S Virginia
Gray Joel Jr © (Community News Stand) r 300 S Virginia
Gray John © (Mary) brklyr h 400 Scott
Gray Rosa © tchr Dillard High Sch r 300 S Virginia
Grazzell Fibie © r County Home
Great A & P Tea Co The Eug D McCain asst supt oprs of A & P Food Stores (dist ofc) 201 W Walnut

Green Abr lab r 706 N John
Green Alberta © 1 cook r 704 Isler
Green Alberta © dom r 1203 N James
Green Alzie Mrs emp Goldwayne Lndry & Dry Clnrs h 503 E Walnut
Green Ambrose © (Laura) lab h 704 Isler
Green Arkansas © 1 h 212 Kennon
Green Belida © smstrs r 401 S Center
Green Bessie H head slswn S H Kress & Co r 503 E Walnut
Green Byron J (Margt G) solr Whites Lndry & Clnrs Inc h 205 E Pine
Green Cicero © (Beulah) trk dr E & G Wood Yd r 304 S James
Green Clarence © r 704 Isler
Green Clarence © student r RD 2
Green Ella © dom r 706 N John
Green Frances © 2 h 706 N John
Green Frank © (Lillie) 5 Ⓗ emp M E Robinson Inc h 104 W Dewey
Green Frank © lab M E Robinson Inc r 109 Swan
Green G Allison (H Christine) 2 pntr h 110 S Slocumb
Green Gables (Mrs Rosa Nassif) 2109 N William
Green Geo © (Emma) lab McArthur Lbr Co h 201 S Georgia av
Green Geo © shop mgr Jas Guess r 1013 N John
Green Geo N © mach opr Atlas Plywood Corp r 401 S Center
Green H Clifford (Mildred E) Ⓗ sch tchr h 214 S John
Green Helen © dom r 401 S Center
Green Jas E © (Jessie) 2 tchr Dillard Elementary Sch h 410 Denmark
Green John © (Bertha) draymn h 1302 Greenleaf
Green John © hlpr Griffin Wood Yd r 706 N John
Green John F © (Hattie) atndt State Hosp r same
Green Jos © (Annie) hlpr Gboro Floral Co Inc h 701½ Crawford
Green Jos © 1 lab Atlas Plywood Corp h 610 E Elm
Green Katie © cook r 2100 N William
Green Leslie © (Bessie) 2 lab M E Robinson Inc h 1119 Olivia la
Green Luella © r 404 Creech
Green Mae B © hlpr J P Taylor Co r 417 Dail
Green Margt © r 706 N John
Green Marie © r 510 Chapel
Green Mattie © r 610 E Elm
Green Oscar © (Mary) 1 lab J P Taylor Co h 209 Brazil
Green Parrott Cafe © (Mary Foster) 327 S James
Green Pernella © r 208 Bright
Green Rachel r 503 E Walnut
Green Robt H Rev © (Willie) 2 pastor St John's AME Ch h 400 Charles
Greene Engineering & Sales Co (John F Greene) mfrs agts 202 N Leslie

Greene John F (Frances S) 1 (Green Eng & Sales Co) h 202 N Leslie
Greene Nathl © firemn Borden Mfg Co r 712 N John
Greene Rebecca © 1 dom r 1013 N John
Greenfield Beatrice © hlpr J JP Taylor Co r 600 E Spruce
Greenfield Bertha © 1 cook r 310 Williams ct
Greenfield John © (Mary) 1 emp Wallbrook Tob Co h 115 Dillard
Greenfield Namon © (Lou E) 2 lab M E Robinson Inc h 817 Olivia la
Greenfield Robt © (Frieda) hlpr Cedric E Edgerton h 604 E Elm
Greenfield Toney © lab Atlas Plywood Corp r 107 W Spruce
Greenleaf Coal Co (John R Lancaster, W Bryant Talton) 2205 N William
Greenleaf Primary School © Nannie J Frederick prin 1220 N John
Gregory Admiral (Lea O) 1 ® slsmn Parker Coal & Oil Co h 709 E Ash
Gregory Chas © r 224 W Shaw
Gregory David © (Mary) 2 nailer Atlas Plywood Corp h 616 E Spruce
Gregory Henry A © emp Atlas Plywood Corp r 615 Parker
Gregory Jos © (Phoebe) 3 pntr h 424 Peterson
Gregory Wm © emp Wallbrook Tob Co r 224 W Shaw
Gresham Julius C (Mildred R) mgr State Employment Service and State Unemployment Compensation Comn h 315 E Walnut apt A-2
GREY—See also Gray
Grey Gables (Mrs Jennie S Sheffield) bdg 304 E Mulberry
Grey Lovie © 2 h 719 Devereaux
Grey Saml (Christine) electn Atlas Plywood Corp h 204 E Elm
Grey Saml M slsmn Efird's Dept Store h 211 E Elm
Grice C Norwood emp Kemp Specialty Furn Co r 408 S Center
Grice David J (Lillie) 5 formn Kemp Specialty Furn Ltd h 514 E Elm
Grice Gordon (Kath H) 1 emp Kemp Specialty Furn Co r 412 S William
Grice Liston W (Alice J) 4 formn Kemp Specialty Furn Co Ltd h 309 S Center
Grice Spillman W hlpr Barnes, Harrell & Rawlings Inc r 408 S Center
Grice Wm C (Katie G) 1 cabtmkr Kemp Specialty Furn Co h 408 S Center ®
Grice Wm J (Eunice) 2 cabtmkr Kemp Specialty Furn Co h 500 E Elm
GRIFFIN A T (Susie B) ® Pres-Genl Mgr Griffin Mfg Co, h 105 S Pineview av—Tel 895
GRIFFIN A T MFG CO, A T Griffin Pres-Genl Mgr, A T Griffin Jr V-Pres E A "Bert" Griffin Sec-Treas, Manufacturers of Lumber and Millwork, Roofing, Building Material and Supplies 601-11 N George—Tels 1400 and 1401 (See back supplement cover)
GRIFFIN A THOS Jr (Edna C) 2 ® V-Pres A T Griffin Mfg Co h 103 N Oleander—Tel 1315

Griffin A Wilson (Essie B) 2 ® slsmn h 1304 E Walnut
Griffin Bert r 110 E Mulberry
Griffin Chas L (Ruth N) 2 clk Square Deal Gro Co h 203 E Holly
Griffin David trk dr r 907 S Slocumb
GRIFFIN E A "Bert" (Evelyn S) 1 ® Sec-Treas A T Griffin Mfg Co, h 1110 E Mulberry—Tel 731-J
Griffin Effie B (wid C F) ® h 514 E Walnut
Griffin Eleanor student r 204 W Ash
Griffin Eliz r 803 Simmons
Griffin Ezra E county supvr NYA h 707 Park av
Griffin Flora M © tchr Dillard High Sch r 311 S Virginia
Griffin Jas E (Lillie M) 1 (Griffin Mtr Co) h 803 Simmons
Griffin Jas R (Rebecca) 1 br mgr A & P Food Stores r 103 S James
Griffin Julia F (wid E E) r 707 Park av
Griffin Lloyd B (Irene T) 1 (E & H Service Sta; E & G Wood Yd) h 1107 Park av A
Griffin Louis © lab r 810 N John
Griffin Motor Co (Jas E Griffin) auto reprs 118 E Ash
Griffin Park 1525 E Ash
Griffin Richd © (Ethel) 6 lab Wallbrook Tob Co h 716 Waters
GRIFFIN W H & Son (Wm H Griffin Jr) Coal, Coke and Wood, Oil Treated Stoker Coal 601 S John—Tels 47 and 48 (See back supplement cover)
Griffin Wm B student r 105 S Pineview av
GRIFFIN WM H Jr (Mary V) 1 ® (W H Griffin & Son) h 204 W Ash—Tel 128
Griffin Wm H III student r 204 W Ash
Griffin Wilson V student r 204 W Ash
Griffin Zenas E © (Mary) mgr Winston Mut Life Ins Co r Rocky Mount N C
Griffith Jas W Jr drftsmn Allen J Maxwell Jr r 209 E Spruce
Grimes Celeste r 219 E Holly
Grimes D Preston (Nellie) h 408 N James
Grimes Kathleen r 408 N James
Grimes Nora Mrs r 714 N William
Griswold Eliz B slswn H Weil & Bros r 213 N Williams
GRISWOLD RICHD F (Margt P) 1 ® asst cash The Bank of Wayne, h 213 N William—Tel 437-W
Griswould Georgia © ® hlpr WPA h 1123 Olivia la
Gross Abbie R Mrs opr Lily Beauty Shoppe r 110 E Chestnut
Gross Carolyn r 110 E Chestnut
Gross LeRoyce sten r 110 E Chestnut

Groves Bertha (wid Leonard) 1 r 406 Daisy
Grubbs Isaac W mgr Wallbrook Tob Co r 400 S John
Gue L Victor Jr (Victor's Esso Service Sta) r 608 N Jackson
Gue Leon V (Janie J) 1 slsmn h 608 N Jackson
Guess Barber Shop © (H Moreland Foster) 132 S Center
Guess Esther © Ⓗ tchr Greenleaf Primary Sch h 1005 N John
Guess Jas © (Annie ©) 1 Ⓗ (Guess Mut Burial Assn) barber 224 N Center, undtkr 314 S James h 313 Denmark
Guess Jas Jr © hlpr Jas Guess 313 Denmark
Guess Mutual Burial Assn © (Jas Guess) 314 S James
Guess Sudie © Ⓗ h 223 E Vine
Guess Susie © tchr Greenleaf Primary Sch r 223 E Vine
Guffery Geo (Margt) 1 electn Dortch Elec h 503 S Slocumb
Guffery Margt (Mrs Geo) ironer White Way Lndry & Dry Clnrs Inc r 503 S Slocumb
Gufford Alice (wid Frank) Ⓗ h 1904 N William
Gufford Benj F (Selma) 1 mech Howell Garage r 1904 N William
Guiding Star Holiness Church © 305 Marion
Gulf Oil Corp Arnold B Edgerton dstbtr ofc and bulk plant 1000 S George
Gulley Jas K (Dana B) 1 Ⓗ h 400 E Walnut
Gunter Eloise © hlpr Hotel Gboro Dining Rm r 105 W Elm
Gunter Lofton B (Margt R) r 109 N Slocumb
Gurganus E Thos hlpr Dewey Bros r 412 S Center
Gurganus Louise (wid E T) 2 smstrs h 412 S Center
Gurley Allie W (Glennie P) 2 asst chf City Fire Dept h 319 E Ash
Gurley Archie J barber Gurley's Barber Shop r RD 1
Gurley C Harvey (Sadie M) 2 Ⓗ slsmn h 1406 E Mulberry
Gurley D Corrie wtchmn Dewey Bros r 511 N George
Gurley Earle (Gertrude) trk dr r 310 Murray
Gurley Geo C barber Gurley's Barber Shop r 210 E Ash
Gurley Harvey G (Nettie) 5 hlpr Gboro Milling Co Inc h 1217 Royall av
Gurley Jesse H (Flonnie) 2 jailer County Jail h rear 224 E Walnut
Gurley Justine r 312 Grantham
Gurley Kirby C (Eva M) 1 (Gurley's Barber Shop) h 211 N William
Gurley L Rebert (Mary L) 1 barber Gurley's Barber Shop h 415 N John
Gurley Leamon slsmn Belk-Tyler Co r Pikeville N C
Gurley Lila (wid L E) r 211 N William
Gurley Louise Mrs nurse 412 N James r same
Gurley Luvy B (Lucille) 2 carp r 517 N George
Gurley Madeline student r 1104 N George

Gurley Mildred r 210 N Carolina
Gurley Milton C (Lala S) Ⓗ pntr h 612 Daisy
Gurley Paul M (Helen) 2 carp State Hosp h same
Gurley Roland L member County Comnrs r RD 1
Gurley Walter D (Mattie M) 1 Ⓗ patrolmn City Police Dept h 303 E Mulberry
Gurley Whitmel r 309 E Chestnut
Gurley Wilton R (Ada) 1 Ⓗ bldg contr 312 Grantham h same
Gurley's Barber Shop (Kirby C Gurley) 121 E Mulberry
Gwaltney A Cullen (Frankie) Ⓗ mech J P Taylor Co h 756 Frank
Gwaltney Clifton r 756 Frank
Gwaltney Darwin E r 756 Frank
Gwaltney Melvin L (Isabelle) 5 Ⓗ emp J P Taylor Co h 600 Frank
Gwatney Esther S (Mrs N D) sten Hotel Gboro r 211 N William
Gwatney M Thos (Maggie) 2 plant opr State Hosp h same
Gwatney Matt R (Edwards Service Sta) 912 E Mulberry
Gwatney Nicholas D (Nannie D) Ⓗ capt City Police Dept h 912 E Mulberry
Gwatney Norwood D (Esther S) handler Ry Exp Agcy Inc r 211 N William

H TO FIND A NAME YOU MUST KNOW HOW TO SPELL IT

Hadden Guy R (Mabel M) 2 mech J P Taylor Co r 319 N John
Hadley Julius © (Della) 1 Ⓗ slsmn h 409 S Georgia av
Hadley Jas © (Derla) lab Deway Bros h 607 Olivia la
Hadley Leslie © (Daisy) 3 dr R I Thornton Co h 1203 Greenleaf
Hadley Rufus F slsmn Edwards Young Men's Shop r 112 N Carolina
Hadley Saml © (Amanda) r 1502 N Center
Hadon John H © (Mary) 1 Ⓗ lab Dewey Bros h 105 Depriest av
Hagans Bernonga © r 502 E Spruce
Hagans Clarita © 1 hlpr J P Taylor Co r 117 W Holly
Hagans Claude © lab Atlas Plywood Corp r 419 Wayne av
Hagans Elera C © (Phyllis) 1 presser Fordham Dry Clnrs h 914 N John
Hagans Emma © r 419 Wayne av
Hagans Jas © cook r 502 E Spruce
Hagans Jas © (Kate) lab A T Griffin Mfg Co h 204 Dillard
Hagans Jesse © (Minnie) 1 h 904 W Pine
Hagans Jesse © r 419 Wayne av
Hagans Julius © trk dr r 419 Wayne av
Hagans Lou © h 419 Wayne av
Hagans Reginald © porter Family Barber Shop r 914 N John

Hagans Troy L © (Telitha) 1 lab WPA h 502 E Spruce
Hagans Troy L Jr © r 502 E Spruce
Hagans Zetoria © r 502 E Spruce
Haines J J Co M Henry Ulrich sls mgr, T Lee Brown store mgr flr coverings 117 E Mulberry
HAIRE—See also Hare
Haire Isabell tel opr r 1203 E Walnut
Haire Jas (Emma L) Ⓗ welder Dewey Bros h 1203 E Walnut
Haire Pearlie H (Estelle W) 1 Ⓗ chf eng Hotel Gboro h 1005 E Mulberry
Hale Ann opr Gboro Beauty Shop r 213 S Center
Hales G Edmund (Vonnie) 2 hlpr Kemp Specialty Furn Co h 604 Atlantic av
Hales Helen S (Mrs R A) beautician Annie Laurie Beauty Shop r 1109 E Walnut
Hales Miles N (Dora D) Ⓗ h 204 N Carolina
Hales R Aaron (Helen S) clk Ellis Place h 1109 E Walnut
Hales Roland slsmn r 1109 E Walnut
Hall Abbie © cook r 106 W Spruce
Hall Arlander © lab W P Rose Sup Co r Brogden N C
Hall Chas © lab A T Griffin Mfg Co h 905 Greenleaf
Hall Daisy © h 910 Isler
Hall David © auto mech h 304 S George
Hall Ethel opr Sou Bell Tel Co r 401 E Walnut
Hall Fred © (Lillian) 1 emp Borden Brick & Tile Co h 421 Deans rd
Hall Fredk © tob wkr J P Taylor Co r 905 Greenleaf
Hall Geo L © porter Carolina Shoe Rebuilders r 910 Isler
Hall Henry © r 614 Canal
Hall J Wesley (Marie) cash A C L R R h 201 S John
Hall Jas © (Frances) sawyer Wayne Lbr Co r 318½ W Elm
Hall John © (Mabel) 3 shoe shiner Carolina Shoe Rebuilders r 910 Isler
Hall L Manly (Emma W) mech Community Mtrs h 206 E Ash
Hall Lillian opr Lily Beauty Shoppe r 110 E Chestnut
Hall Lizzie © 1 tob wkr r 1003 N James
Hall Mary E © r 505 Alvin
Hall Mitchell © r County Home
Hall Thelma © cook r 905 Greenleaf
Hallman L Lewie (Edwina) 1 handler Ry Exp Agcy h 403½ W Mulberry
Hallow Jos E (Magdalene K) 5 Ⓗ mgr Gboro Bargain Store h 1207 E Beech
Hallow Magdalene K (Mrs J E) (Gboro Bargain Store) r 1207 E Beech

Hallow Mary E r 1207 E Beech
Halloway Ethel © 1 cook r 615 Devereaux
HAM—See also Hamm
Ham Gene student r 311 S William
Ham Geo E (Kath M) 1 ® clk USPO h 311 S William
Ham Geo E Jr student r 311 S William
Ham Henrietta H (wid Owen) drsmkr 1411 E Walnut r same
Ham Henry (Dale D) h rear 408 Daisy
Ham Henry © opr Colonial Ice Co r 815 N John
Ham Herbert © (Carrie) 1 lab WPA h 616 Hersey
Ham Heyward (Hazel) 2 hlpr Wayne Agrl Wks h N Virginia extd
Ham Howard (Sallie M) 1 tex wkr h end N Center
Ham Jack H (Hattie) 2 (Ham's Gro) h 808 Snow Hill
Ham Jas O (Ruth B) 4 mech State Hwy & Pub Wks Comn h 723 N Herman
Ham Jos © (Janie) emp Wallbrook Tob Co h 809 Seaboard
Ham Kirby L mach Borden Mfg Co r 220 Atlantic av
Ham Leland © (Annie M) 1 lab h 836 N Center
Ham Luther (Mildred) 5 adv mn Jeffreys Whse h N Carolina extd
Ham Martha W (wid Noah) h 804 Bryan
Ham Mary B © cook r 302 S James
Ham Matthew E (Sadie) 2 whol fish Adamsville RD 4 h same
Ham Rachel r 808 Snow Hill
Ham Ruberta © emp J P Taylor Co r 809 Seaboard
Ham S T © r 509 E Spruce
Ham Susan W © ® h 1100 S Slocumb
Ham Wesley © (Lora A) 1 emp A T Griffin Mfg Co h 302 S James
Ham's Grocery (Jack H Ham) 804 Snow Hill
Hamer Mabel R tchr Gboro High Sch r 412 E Walnut
Hamilton Ava © stemmer J P Taylor Co r 1008 S Slocumb
Hamilton Carrie © r W Oak extd
Hamilton David © r 909 N Center
Hamilton Elijah © (Mattie) 3 lab Atlas Plywood Corp h 215 Olivia la
Hamilton Eliz © sch tchr r 505 Persimmon
Hamilton Emma © r 407 Deans rd
Hamilton Emma © 6 h 607 W Pine
Hamilton Fannie M © r 818 Church
Hamilton G Ray © r 818 Church
Hamilton Helen © emp Kemp Specialty Furn Co r 209 W Pine
Hamilton Honey © (Mamie) 2 lab Atlas Plywood Corp h 818 Church
Hamilton Isaac © (Nettie) taxi dr r 909 N Center
Hamilton Isaac H (Frances P) 1 agt Imperial Life Ins Co h 110 N Slocumb

Hamilton Jacob © (Mary) emp A & E C R R h 422 Dean rd
Hamilton Jas © emp Atlas Plywood Corp r 607 W Pine
Hamilton Jas © (Mary) 2 lab Atlas Plywood Corp h 509 Creech
Hamilton John © (Hattie) lab A T Griffin Mfg Co h 911 N Center
Hamilton John A © emp J P Taylor Co r 113 Marion
Hamilton Jos N © delmn Allen Cash Gro r 1008 S Slocumb
Hamilton Julia © emp J P Taylor Co h 113 Marion
Hamilton Leslie © (Eddie) lab r 909 N Center
Hamilton Levi © (Annie M) (Hamilton's Funeral Home) r 505 Persimmon
Hamilton Lewis © (Emma) Ⓗ gro 829 N John h 909 N Center
Hamilton Louise © cook r 306 W Pine
Hamilton Luella © dom r 839 N John
Hamilton Macie © dom r 909 N Center
Hamilton Minnie © 1 r 405 Olivia la
Hamilton Percy © lab r 519 S Herman
Hamilton Retha © r 1008 S Slocumb
Hamilton Sarah © r 1008 S Slocumb
Hamilton Wm © (Mamie) 4 h 1008 S Slocumb
Hamilton Wm © (Annie) 1 lab Kemp Specialty Furn Co h 1013 Crawford
Hamilton Wm © (Louise) 2 lab Atlas Plywood Corp h 407 Deans al
Hamilton's Funeral Home © (Levi Hamilton) 426 S James
HAMM—See also Ham
Hamm Clarence (Glennie) 1 auto mech r 113 S Virginia
Hamm Eula M © r 1001 N John
Hamm Geo © (Clara) 5 lab John C Borden h 2170 Patetown rd
Hamm Hiram pntr WPA r 317 N Center
Hamm Mansey © (Lillie) 1 lab Gboro Iron & Metal Co h 1001 N John
Hamm Mansey Jr © hlpr White Lndry r 1001 N John
Hamm Robt © (Annie) lab h 1014 N John
Hamm Roberta © r 1001 N John
Hamm Virginia © r 2170 Patetown rd
Hamm Wm © (Ida) 3 h 509 Scott
Hammond Wm F © slsmn N C Mut Life Ins Co 301-03 S James
Hampton Donella © r 908 Davis
Hand Leona © dom r 1308 N Center
HANDLEY ALBERT H (Eliz D) 6 Ⓗ Pres Handley Motor Co, h 1312 Park cir—Tel 1135
Handley Annette r 1312 Park av A
Handley Annie D r Hotel Gboro
Handley Building 102 N John
Handley Carl H (Caroline H) 2 Ⓗ slsmn h 1203 E Holly

Handley E D v-pres Handley Mtr Co r 1213 Park cir

HANDLEY MOTOR CO, Albert H Handley Pres, E D Handley V-Pres, Rebekah F Edgerton Sec-Treas, Dodge and Plymouth Cars and Trucks, Sales, Service Accessories and Parts 119 N Center—Tel 214 (See right bottom lines)

Handy Andy Grocery (Edw Hendrix) 128 N Center

Handy Connie © dom 102 N George

Haney Jesse r 411 Woodrow av

Haney Leroy carp NYA r 411 Woodrow av

Haney Robson (Lula) 3 h 411 Woodrow av

Haney Sarah student r 411 Woodrow av

Hankins Cora © lndrs h 616 Griffin

Hankins Geo © emp J P Taylor Co r 616 Griffin

Hankins Lillian © maid r 616 Griffin

Hanna Wm © (Lessie) maid h 800 W Pine

Hanrahan Kirkwood L (Margt J) dist probation officer State Probation Comn h 315 E Walnut apt B-8

Happer India r 403 S John

Hardin Warren © r 416 Wayne av

Harding Henry J (Lillie P) formn A C L R R h 601 W Ash

Hardison Bertha (Mrs J T) slswn Louis J Farfour r 511 E Elm

Hardison H Earl (Lois) mech Shaver Battery Co r 307 Brownrigg

Hardison June T (Bertha) 1 Ⓗ service mgr J D Pike Mtr Co h 511 E Elm

Hardison June T Jr clk County Sheriff r 511 E Elm

Hardison Luby r 1640 N William

Hardison Mary (wid J T) r 511 E Elm

Hardison Wm H (Lillie) h 1915 N William

Hardison Wm R slsmn Belk-Tyler Co r 1915 N William

Hardy Ada emp Borden Mfg Co h 508 3d

Hardy Ava h 603 N James

Hardy Cleo © emp J P Taylor Co h 3 Griffin al

Hardy Clinton R (Gertrude) body mn Harris Auto Body Service h 714 S Slocumb

Hardy Genevieve bkpr Quality Bicycle Shop r RD

Hardy J Rufus (Mary) h 613 3d

Hardy Jack student r 714 S Slocumb

Hardy Jas delmn John W Lane r RD 2

Hardy Jas (Alice) slsmn r 508 3d

Hardy Mary A r 714 S Slocumb

Hardy Mary E © r 911 Church

Hardy Mary E © tob wkr h 911 Church

Hardy Norman F (Dorothy L) sls mgr Planter's Whse No 1 h 700 E Walnut

HARE—See also Haire

Hare Draund (Gertrude C) 2 h 611 Daisy

Hare Ethel V clk County Agrl Conservation Assn r 305 W Walnut apt 101

Hare Gertrude C (Mrs Draund) smstrs WPA r 611 N Davis

Hare Ivey (Sophia) 2 hlpr Dewey Bros h 605 S Slocumb

Hare Luther trk dr McArthur Lbr Co r 406 "A"

Hargett John H © (Mabel) 6 emp Atlas Plywood Corp h 614 Griffin

Hargrove Astor © r 310 Wayne av

Hargrove Bernice © hlpr Service Mkt r 222 W Pine

Hargrove Calvin © (Estelle) 6 lab Export Tob Co h 310 Wayne av Probation Comn h 315 E Walnut apt B-8

Hargrove Chas © lab Kemp Specialty Furn Co h 1005 Devereaux

Hargrove Chas © (Flonnie) 3 lab Gboro Milling Co Inc h 701 W Oak

Hargrove Danciel © lab r 1005 Devereaux

Hargrove David © (Lily M) h 222 W Pine

Hargrove Erney © lab M E Robinson Inc r 609 W Pine

Hargrove Geo © (Eliz) 3 lab h 124 W Elm

Hargroye Jas © (Alma) 1 tob wkr h 523 Phelps

Hargrove John © (Katie M) 1 lab h 802 N John

Hargrove Maggie © 2 dom r 722 Waters

Hargrove Margt © r 310 Wayne av

Hargrove Mary © r 1005 Devereaux

Hargrove Mary © dom h 423 S Center

Hargrove Nora © tob wkr r 423 S Center

Hargrove Sarah © r 504 W Pine

Hargrove W Archie (Daisy A) 1 carp h 214 E Holly

Hargrove Wm © (Ida) 1 elev opr Borden Bldg r 423 S Center

Hargrow Thos © (Mamie) lab WPA h 807 Crawford

Harper Alonzo © (Cora) yd mn h 109 W Spruce

Harper Arzzettie © h 707 Orchard

Harper Beulah M © r 109 W Spruce

Harper Carlie (Mildred) cabt mkr h 1403 N William

Harper Carrie © r 418 S Georgia av

Harper Chas © r 1007 Seaboard

Harper Edna © cook 306 S William

Harper Gardner L (Beatrice) 3 mach opr Borden Mfg Co h 903 Borden

Harper Hamp © emp Atlas Plywood Corp h 204 Cemetery

Harper Jennie B (wid W F) r 105 S Pineview av

Harper Jesse © (Carrie) 3 emp Atlas Plywood Corp h 600 Miller
Harper John © emp Wallbrook Tob Co r 1007 Seaboard
Harper Julia M © maid 810 E Walnut
Harper Raymond B (Daisy W) 1 Ⓗ asst County Farm Agt h 402 N Jackson
Harper Saml © (Eunice) fish 512 Canal r 707 Orchard
Harrell Columbus W (A Laurie) soft drinks 501 S Center h 206 W Oak
Harrell Fred L service mgr Handley Mtr Co h 1207 Maple
Harrell Henry © r 206 W Holly
Harrell Jas © emp A T Griffin Mfg Co r 309 W Elm
Harrell Jas © emp Atlas Plywood Corp r 208 W Spruce
Harrell Jas E tavern clk Hotel Gboro r same
Harrell Julian C (Vienna H) 1 Ⓗ (Harrell News Stand Quality Bicycle Shop) r 1300 E Ash
Harrell Leon J (Florrie H) 2 Ⓗ phys 1008-11 Bk of Wayne Bldg h 1204 E Mulberry
Harrell Marjorie V slswn H Weil & Bros r 206 W Oak
Harrell News Stand (Julian C Harrell) 105 N Center
HARRELL Wm N (Maude) V-Pres Barnes-Harrell-Rawlings Co Inc. r Wilson, N C
Harrelson Arth J (Effie G) formn Taylor's Lbr Yd h 321 E Ash
Harrelson Jos H (Vela) 2 patrolmn State Hwy Patrol h Adamsville RD 4
Harrington Jesse © (Pearl) 3 lab r 705 W Pine
Harrington M Lee (Lyda C) (Hotel Gboro Barber Shop) h 312 N John
Harrington Robt (Dixie R) 1 slsmn r 109 N Virginia
Harrington Robt L student r 413 W Mulberry
Harrington Thos E sub clk USPO r 312 N John
Harrington Thos V (Gracie) electn Atlas Plywood Corp r 104 N Virginia
Harrington Walter L student r 413 W Mulberry
Harris Alex L © (Alice) h 724 N John
HARRIS AUTO BODY SERVICE (Allen M Harris) Auto Body and Fender Work, Upholstering, Painting and Welding 308 E Walnut—Tel 235 (See Buyer's Guide)
Harris Bessie H (Mrs E L) bkpr H Weil & Bros r 105 N Jackson
Harris Chas © (Mary) hlpr Wayne Tire Co Inc h 814 E Elm
Harris Clifton S (Ruby L) 4 dr Sou Towel Sup Co h 308 N George
Harris Dora L (wid C G) Ⓗ (The Harris Hse) h 313 N John
Harris Edw W (Mausilee) 1 slsmn h 805 N Virginia
Harris Eug L (Bessie H) Ⓗ tailor 202 Borden Bldg h 105 N Jackson
Harris Geo A © r 417 3d

Harris Gladys r 313 N John
Harris House The (Mrs Dora L Harris) bdg 313 N John
Harris Jas © blksmith State Hosp r same
Harri Jas © (Lossie) lab r 510 Chapel
Harris John © r 921 N John
Harris John © r 510 E Spruce
Harris L Russell (Frances B) tchr Gboro High Sch h 315 E Walnut apt B-3
Harris Mary © lndrs h 1205 N James
Harris Mattie © 2 cook h 1011 Crawford
Harris Sallie F (wid Jerry) Ⓗ h 409 E Walnut
Harris Thos M (Irene E) 2 ins agt h 400 N John
Harris Thos M Jr r 400 N John
Harris Wm A (Thelma L) 1 Ⓗ (Ratley-Harris Drug Co) h 311 N John
Harrison Apartments The 701 E Walnut
Harrison David © lab r 514 S John
Harrison Jimmie © Ⓗ h 314 Scott
Harrison Mary © cook h 312 W Elm
Harrison Ollie © (Mary) lab McArthur Lbr Co h W Oak extd
Harrison Wm S (Frances) cash Ry Exp Agcy Inc h 504 W Chestnut
HARRIS ALLEN M (Flossie H) (Harris Auto Body Service) r RD 2
Hart Callie clk County Aud r 307 N Daisy
Hart Frank © lab Atlas Plywood Corp r 407 S Center
Hart Gurney L (Ruby L) 3 sls mgr Cobb Mtr Co h 414 Daisy
Hart Henry P (Betty P) 1 Ⓗ h 307 Daisy
Hart Kirby T (Jessine B) 2 Ⓗ agt Jefferson Std Life Ins Co h 1106 E Mulberry
Hart Kirby T Jr student r 1106 E Mulberry
Hart Lena © cook r 407 S Center
Hart Lyndon H (Olive C) 4 Ⓗ slsmn Barnes-Harrell-Rawlings Co Inc h 305 E Vine
Hartfield Marjorie © 4 r 706 Slaughter
Hartley Esther © r 818 Crawford
Hartley Floyd © lab r 625 Devereaux
Hartley Geo F (Hazel) 2 hlpr Wayne Agrl Wks h 602 "A"
Hartley Heyward © (Amanda) 1 h 625 Devereaux
Hartley Jas © lab Borden Brick & Tile Co h 818 Crawford
Hartley Mary © r 818 Crawford
Hartley Priscilla © r 515 S Leslie
Hartley Wm L © lab r 625 Devereaux
Harvel Frank (Annie L) 1 emp Dewey Bros h 614 W Walnut
Harvell Wm A (Margt) night wtchmn Dewey Bros r 200 E Elm

Harvey John © r 412 S James
Harvey Lee © (Beatrice) lab h 912 Church
Harvin Lawrence M © (Olivia) 3 Ⓗ h 502 Canal
Harvin Simon © (Beatrice) 2 sch tchr r 502 Canal
Harwood Lola hostess Hotel Gboro Dining Rm r Hotel Gboro
Hasting Donald © (Effie) 1 lab Atlas Plywood Corp h 406 Charles
Hastings Lossie H (Mrs W L) bkpr Carr Spring Co r 1411 E Walnut
Hastings Wm L (Lossie H) Ⓗ agt Jefferson Std Life Ins Co h 1411 E Walnut
Hasty H Carl © (Sarah) Ⓗ h 209 E Dewey
Hat Shoppe The (Mrs Leona G Swinson) 141 S Center
Hatch Alice K (wid J J) Ⓗ h 204 N George
Hatch Eunice © 1 r 507 Phelps
Hatch Herbert © (Zilphia) Ⓗ lab Atlas Plywood Corp h 623 Devereaux
Hatch Ira W (Margt) gro 333 S James r 400 S Center
Hatch Jas J Jr clk r 204 N George
Hatch Liza © h 1217 S Slocumb
Hatch Robt E (Sallie A) h 210 E Pine
Hatch Robt R student r 204 N George
Hatch Roger © lab r 623 Devereaux
Hatch Rufus © (Katie) dr Hobbs & Howell r 421 E Spruce
Hatch Sallie A (Mrs R E) opr Sou Bell Tel Co r 210 E Pine
Hatch Wm A © lab r 623 Devereaux
Hatch Zilphia © maid Hotel Gboro r 623 Devereaux
Hatcher Charity E © tchr Dillard High Sch r 111 W Pine
Hatcher Chas E © (Minnie) Ⓗ carrier USPO h 316 S James
Hatcher J Robt © (Bessie) Ⓗ carrier USPO h 409 S Center
Hatcher Jas © (Cora) Ⓗ h 111 W Pine
Hauser Frank M (Nora) 1 slsmn Jeffreys Whse h 213 N Virginia
Hauser Frank M Jr bkpr r 213 N Virginia
Hawkins Albert T (Margt G) 1 plant mgr The Texas Co h 710 E Beech
Hawkins Berta © r 903 Greenleaf
Hawkins Mattie © Ⓗ cook h 909 Greenleaf
Hawkins Rosa © 4 emp J P Taylor Co h 903 Greenleaf
Hawkins Theo © clk Gilbert Edwards r 903 N Greenleaf
Hawkins Theo © (Eliz) draymn The Smith Hdw Co Inc r 909 Greenleaf
HAWLEY ADD (Sallie O) 1 Ⓗ (Anthony Wayne Service Station) h 202 W Mulberry—Tel 252-W
Hawley Eliz student r 108 N William
Hawley John H (Mary C) Ⓗ h 108 N William
HAWLEY JOHN H JR (Footy O'N) Ⓗ County Auditor and Sinking Fund Commissioner, h 110 S William—Tel 1482-J

Hawley Mary C (Mrs J H) tchr William St Sch r 108 N William
Hawley W A barber Hotel Gboro Barber Shop r 112 S John
Hawley Wm A (Bell H) Ⓗ mgr Jos Isaacs Furn Store h 409 E Mulberry
Hawthorne Frank © r 810 Hugh
Hay Chas W formn Wallbrook Tob Co Inc 115 Grantham
Hayes Connie © lndrs h 1 Griffin al
Hayes Edwin L guard State Prison Camp r 303 N Center
Hayes Jas R (Virginia) 2 mgr Sanitary Mkt h 315 E Walnut apt B-7
Hayes Lucian Jr © (Lila) 1 r 516 Griffin
Hayes Lucille © h 411 Smith
Hayes Mattie © 1 cook h 627 Washington
Haynes Carrie L (wid J A) h 310 S William
Haynes Granger (Dorothy G) 1 cabt mkr 310 S William r same
Haynes Jack M cabt mkr 310 S William r same
Haynes Lewis A (Vera T) 2 cabt mkr h 412 S William
Haynes Rachel tchr William St Sch r 101 N George
Head Edith (wid W J) 3 r 1910 N William
Head Jas N barber Family Barber Shop r La Grange N C
Head Walter W dr Redbird Taxi r 613 N John
Hearn Edw © (Sarah) 1 lab r 326 Smith
Hearn Wm © hlpr h 424 Annabel
HEARON AL G (Goldsboro Dry Cleaners, Laundry & Hatters) Pres Goldwayne Laundry & Dry Cleaners and Southern Towel Supply Co Inc, r Woodland Lake RD 1
Heath Aaron hlpr Kemp Specialty Furn Co r 513 E Elm
Heath Curtis W (Annie) 1 hlpr Kemp Specialty Furn Co r 604 "A"
Heath Deward M (Eunice H) 1 gro 619 N William h 404 E Ash
Heath Geo © (Minnie) 1 lab r 1105 Royall av
Heath Irene © cook r 1105 Royall av
Heath Leona © cook r 907 Royall av
Heath Preston © service mn Goodyear Service Store r RD 1
Heath Saml © (Iantha) 1 lab Atlas Plywood Corp r 907 Royall av
Heath Shirley r 119 W Elm
Heath Wm H (Hellen) 1 formn Kemp Specialty Furn Co r 515 E Elm
Heeden Alice S (Mrs Ernest) clk Hub Dept Store r 204 N Leslie
Heeden Ernest (Alice S) 1 h 204 N Leslie
Heeden Geo L (Madeline A) slsmn r 204 N Leslie
Heeden Mary A (wid C) r 204 N Leslie
Heeden W Mitchell (Essie J) 3 h 204 E Vine
Height Alex © (Odessa) 1 plstr h 411 Denmark
Heilig Leah bkpr Heilig & Meyers r 704 E Mulberry
HEILIG Wm A (Sarah K) Ⓗ (Heilig & Meyers h 704 E Mulberry—Tel 1177

HEILIG & MEYERS (Wm A Heilig, J Max Meyers) Furniture, Floor Coverings, Electrical Appliances, Stoves and Ranges 136-38 E Walnut—Tel 372 (See left top lines)
Helms Bobbie R student r 200 N Kornegay
Helms Carrie M (wid M L) ® h 200 N Kornegay
HELMS JAS L (ELOISE T) (Lowrimore & Helms) r 716 E Ash—Tel 542-W
Helms Laura K nurse Gboro Hosp r 200 N Kornegay
Helms Mana © (Josephine) 3 lab r 1015 Devereaux
Helms R Marshall (Mildred S) tchr Gboro High Sch h 202 N Leslie
Helms Wm R stock rm mgr Dewey Bros r 200 N Kornegay
Hemby Lloyd slsmn Thompson-Wooten Oil Co r 406 S John
Hemingway Carrie © atndt State Hosp r same
HENDERSON J Rupert (Minnie J) 1 mgr Efird's Department Store, h 309 S John—Tel 460-J
Henderson Jas © (Bessie) 4 lab Kemp Specialty Furn Co h 425 Wayne av
Henderson John © r 712 N John
HENDERSON JOHN L (Virginia C) 1 V-Pres John R Crawford Inc, h 205 S William—Tel 1268-J
Henderson Malissa © emp J P Taylor Co r 420 W Spruce
Henderson Margt © student r 712 N John
Henderson Mary A © r 712 N John
Henderson Wm © (Della) lab M E Robinson Inc h 704 Canal
Henderson Wm © (Susie) mach h 712 N John
Henderson Wm Jr © lab r 712 N John
Hendricks Ann tchr William Street Sch r 402 S William
Hendrix Edw (Margt R) 2 ® (Handy Andy Gro) h 308 S Pineview av
Hendrix Mary E clk Sears Roebuck & Co r 214 E Ash
Henley Thos A (May H) ® justice of the peace bsmt County Court Hse h 808 Pou
Henry Council © atndt State Hosp r same
Henry Kantz © (Frances) atndt State Hosp h same
Henry Letha © emp J P Taylor Co r 420 S Virginia
Henry Morris © 1 lab r 1111 Devereaux
Henry Robt (Thelma) 1 clk r 613 N John
Henry Virginia waitress Hotel Gboro Dining Rm r 105 S Virginia
Henson Marion E © tchr Dillard Elementary Sch 420 W Elm
Herman Park Simmie R Brown caretaker Park av cor N Herman
Herring Addison R (Pauline E) 2 dr Goldwayne Lndry & Dry Clnrs h 1308 Evergreen av
Herring Aileen r 1001 E Walnut
Herring Albert © hlpr r 411 Griffin

Herring Annie L home service rep Carolina Power & Light Co r 1208 E Mulberry
Herring B Chester opr Barnes-Harrell-Rawlings Co Inc r RD 2
Herring Benj C (Sallie) 1 Ⓗ (Ash Cash Gro) h 1300 E Elm
Herring Buck © (Ada F) 1 emp Kemp Specialty Furn Co h 208 S Alabama av
Herring Buddie © (Mary) lab State Hwy & Pub Wks Comn r 602 S Herman
Herring Carrie M (Mrs J J) opr Sou Bell Tel Co r 203 S Slocumb
Herring Chas J (Della) 3 Ⓗ (Herring's Cash Gro) h Adamsville RD 4
Herring Claude © lab M E Robinson Inc r 411 Griffin
Herring Cora L © 1 cook r 117 W Holly
Herring Danl © (Hazel) h 925 Greenleaf
Herring David © lab h 1007 Devereaux
Herring Edw © (Fannie) 1 h 202 W Pine
Herring Edw © del mn Crow Cash Gro r 208 Alabama av
Herring Edw © (Rosa) dr W P Rose Sup Co Inc h 112 Grantham
Herring Elsie slswn D W Cobb & Co r 104 E Elm
Herring Emma V dep County Register of Deeds r 409 S Pineview av
Herring Eurie D (Mollie P) Ⓗ slsmn Singer Sewing Mach Co h 1001 E Walnut
Herring G F member County Comnrs r Mt Olive N C
Herring Gertrude © hlpr J P Taylor Co r 117 W Holly
Herring Hanson © pntr h 315½ Denmark
Herring Hattie E (wid J F) h 409 S Pineview av
Herring Jack (Georgia G) 1 Ⓗ clk USPO h 905 E Mulberry
Herring Jas R rural carrier USPO h 107 N George
Herring Jesse © (Bertha) hlpr Thompson-Wooten Oil Co r 831 Greenleaf
Herring Jesse D © carp M E Robinson Inc r 515 S Georgia av
Herring John J (Carrie M) 5 emp Atlas Plywood Corp h 203 S Slocumb
HERRING-JOHNSON TIRE CO (Marvin J Herring, L Preston Johnson) U S Tires & Tubes, Tire Repairing, Recapping and Vulcanizing, 151 N Center—Tel 1543 (See Buyer's Guide)
Herring Junius © (Ella) lab Atlas Plywood Corp h 410 S Virginia
Herring L Dee (Lillie B) 1 waiter Pig & Chicken Lunch h 204 E Vine
Herring Liza © h 227 W Pine
Herring Lula © 1 cook r 1007 Devereaux
Herring Lula © cook h 831 Greenleaf
HERRING MARVIN J (Roma J) (Herring-Johnson Tire Co) h 208 N James
Herring Min © trk dr Jas A Vinson r 614 N George

Herring Minnie L clk Carolina Power & Light Co h 305 W Walnut apt 303
Herring Nellie M clk County Agrl Conservation Assn r 402 S William
Herring Norman (Tessie) 1 service sta atndt r 104 E Elm
Herring Ruby E clk The Gboro Hosp r 409 S Pineview av
Herring Thos © lab h 415 Scott
HERRING V GRAY Jr (Virginia B) 2 Ⓗ Sec-Treas-Mgr Goldsboro Building & Loan Assn, h 110 N Leslie—Tel 1592
Herring Wm © (Louella) emp Atlas Plywood Corp r 708 School
Herring Wm © tob wkr Wallbrook Tob Co r 117 W Holly
Herring Wm R student r 107 N George
Herring's Cash Grocery (Chas J Herring) Adamsville RD 4
Hester Mildred waitress Miss Coley's Dining Rm r 210 E Chestnut
Hewitt Leon (Mary) slsmn r 410 N George
Heyward Geo S (Lemay D) 1 Ⓗ h 708 E Walnut
Heyward Hartley © (Amanda) lab Borden Brick & Tile Co r 708 E Walnut
Heyward Jas student r 708 E Walnut
Heyward Lemay D (Mrs G S) supvr WPA r 708 E Walnut
Heyward Robt M curb mn r 708 E Walnut
Heyward Thos L clk Robinson's Drug Store r 708 E Walnut
Hicks Addie © ironer White Way Lndry & Dry Clnrs Inc h 407 Charles
Hicks Chas D agt Continental Life Ins Co r Pikeville N C
Hicks Delia © h 603 Isler
Hicks Edna © h 615 Eason
Hicks Elnora © tob wkr r 507 S John
Hicks Frank H © (Missouri) lab h 916 N John
Hicks Geo © (Hattie) 4 lab h 412 Creech
Hicks Helen © hlpr J P Taylor Co r 603 Isler
Hicks John E F (Mary C) 1 pharm Brown Drug Co r 304 N George
Hicks John M student r 304 N George
Hicks John W (Mary E) h 309 N James
Hicks Levi © (Thelma) 2 lab Kemp Specialty Furn Co h 905 Church
Hicks Lillian © r 507 S John
Hicks Lonnie © (Mary) 3 lab Atlas Plywood Corp h 408 Creech
Hicks Louise © 1 h 413 Creech
Hicks Lovitt © lab Atlas Plywood Corp h 406 Peterson
Hicks Lula © dom h 507 S John
Hicks Mack © r 407 Charles
Hicks Mary C student r 304 N George
Hicks Matthew © (Ella) 1 tob wkr h 711 Olivia la
Hicks Matthew Jr © r 711 Olivia la

Hicks Pauline © r 615 Eason
Hicks Robt © (Kath) 2 trk dr A T Griffin Mfg Co h 507½ School
Hicks Ronnie trk dr McArthur Lbr Co r 700 N Virginia
Hicks Sallie F Ⓗ dietitian City Schs h 304 N George
Hicks Sally C (wid J W) r 1407 E Walnut
Hicks Sarah © dom r 507 S John
Hicks Sarah © tob wkr h 925 N John
Hicks Walter S student r 304 N George
Highsmith Charity © matron School Street Sch h 600 Griffin
Highsmith Lonnie © r 600 Griffin
Highsmith Mary © Ⓗ h 419 S George
Hilbun Rodney L (Odessa) 2 carder Borden Mfg Co h 62 Plum
Hilker Marguerite (wid W H) Ⓗ slswn h 407 S John
Hill Alton W hlpr Montague Bros r 609 Daisy
Hill Christine clnr Gboro Lndry & Dry Clnrs r 618 W Mulberry
Hill Claude © (Ludie) 2 cook h 711 Devereaux
Hill D Benj (Kath) slsmn Seven-Up Btlg Co r 302 S Center
Hill David R r 609 Daisy
Hill Ernest © lab r 801 Isler
Hill Eula © cook r 801 Isler
Hill Frances © Ⓗ cook h 417 S Center
Hill Geo (Inez J) 4 supt Bk of Wayne Bldg h 609 Daisy
Hill Goliath © (Myrtie) 6 h 108 E Dewey
Hill Gurney C (Flora) lndry wkr h 618 W Mulberry
Hill Helen © student r 603 Persimmon
Hill Herbert © (Katie) Ⓗ farmer h 107 Brogden
Hill Herbert E (Katie S) 4 mech Montague Bros h 702 Simmons
Hill Hugh A © emp Atlas Plywood Corp n 511 School
Hill Jas © (Hattie) h 512 Griffin
Hill Jas © (Maggie) lab McArthur Lbr Co h W Oak extd
Hill John A (Bedie) r 700 Atlantic av
Hill John E © r 801 Isler
HILL JOHN H HON, Ⓗ Mayor of Goldsboro, Judge City Police Court, h 400 N James—Tel 756- W
Hill Katie D Mrs 1 h 105 E Holly
Hill Lee © (Mary) lab Atlas Plywood Corp h 613 Isler
Hill Lonnie © h 109 Raynor
Hill Louisa r 400 N James
Hill Louise © emp Wallbrook Tob Co h 911 Greenleaf
Hill Mabel © sch tchr r 603 Persimmon
Hill Malissa © r County Home
Hill Mamie H Mrs h 308 Daisy

Hill Margt M Ⓗ cash H Weil & Bros h 404 N James
Hill Marvin © (Mary) lab h 610 Isler
Hill Mary © dom h 1010 N Center
Hill Mary B Mrs 1 r 513 N George
Hill Mary E Mrs 1 Ⓗ h 208 S Audubon av
Hill Mattie (wid Thos) r 915 Nathan
Hill Maywood ofc sec Crawford-Norwood Co Inc r 112 Patrick
Hill Minnie B r 400 N James
Hill Monty clk Gboro Billiard Parlor r 308 N Daisy
Hill Nathan © delmn Jones Mkt r 914 Snow Hill
Hill Norman © (Inez) 2 tob wkr r 811 N John
Hill Paul (Pauline) 3 mech S Jenkins Carroll h 414 Wilson av
Hill Randolph C (Ola) 2 stripper Borden Mfg Co h 700 Atlantic av
Hill Rebecca A (wid Edw) r 1300 E Ash
Hill Rufus © (Roxie) lab h 712 N James
Hill Sarah © dom r 1010 N Center
Hill Simon B (Pig & Chicken Lunch) r La Grange N C
Hill Simon T (Jessie T) auto mech Battery & Elec Service
h 1302 E Ash
Hill Thos r County Home
Hill Walter B curb mn En-Cee-Cue Service Sta r 513 N George
Hill Walter G barber Jones Barber Shop r 513 N George
Hill Wm © (Mary) 3 h 801 Isler
Hill Wm © (Hattie) h 511 School
Hill Wm © (Annie) lab h 914 Snow Hill
Hill Wm M © (Evelyn) Ⓗ hostler hlpr Sou Ry h 603 Persimmon
Hill Wm W © (Essie M) 4 cook Gboro Hosp h 209 Kennon
Hillcrest Dairy (Wm C Spence) Adamsville RD 4
Hiller Wm H Jr (Lee S) mgr Union Bus Terminal r 107 S Kornegay
Hiller Wm H Rev (Addie) Ⓗ h 107 S Kornegay
Hillery Jas © (Henrietta) tob wkr Wallbrook Tob Co h 120 Brazil
Hillery Thelma © r 120 Brazil
Hilton Jos tchr William Street Sch r 502 N Jackson
Hines Agnes E (wid S C) 2 nurse 714 N George h same
Hines Arcie, USN r 714 N George
Hines Bertha © 3 emp J P Taylor Co h 733 Canal
Hines Beulah © sch tchr r 314 Scott
Hines Celesta © 3 h 614 Hersey
Hines Dexton, USA r 714 N George
Hines Elna © r 733 Canal
Hines Emma H (wid M P) alteration clk r 114 S William
Hines Emma M Mrs 2 r 503 Royall av

Hines Eula © r 406 Miller
Hines Geo © (Margt) 3 h 615 Griffin
Hines Geo W (Effie) pntr Gboro Milling Co Inc h 104 W Oak
Hines Hazel © 2 cook r 901 Greenleaf
Hines Henry T (Mary G) 2 patrolmn City Police Dept h 1007 E Walnut
Hines Herbert © atndt State Hosp r same
Hines Jas H © emp Kemp Specialty Furn Co r 733 Canal
Hines Jemima © cook r 733 Canal
Hines Jesse © elev opr Professional Bldg r 406 Miller
Hines Jesse © (Mattie) 2 lab h 820 N John
Hines Jesse Jr © r 406 Miller
Hines Jesse Jr © lab r 820 N John
Hines John © r 733 Canal
Hines Kate © r 318 Creech
Hines Leslie © (Dorothy) 2 lab J P Taylor Co h 615 Hersey
Hines Liston delmn John A McClenny r 714 N George
Hines Margt O slswn F W Woolworth Co r 111 N Kornegay
Hines Mary B Mrs sten State Probation Comn r Mt Olive N C
Hines Minnie © dom r 820 N John
Hines Nora H (wid S E) Ⓗ slswn The Smith Hdw Co Inc h 311 N James
Hines Robt © (Hazel) lab r 820 N John
Hines Service Station (Walter H Hines) Adamsville RD 4
Hines Smithy © r 616 Hersey
Hines Velma r 714 N George
Hines W Harold Jr 807 N George
Hines Wade H (Ella M) 1 Ⓗ (Victory Tailors & Dry Cleaning Co) h 807 N George
Hines Walter H (Hines Service Sta) r Adamsville RD 4
Hines Wm © delmn Jones Mkt r 733 Canal extd
Hines Wm E solr Victoria Tailors & Dry Cleaning Co r 807 N George
Hines Wm H © hlpr Watson-Talton Service Sta r 614 Hersey
Hines Wm M (Berta) presmn Gboro Weekly Record r 312 E Walnut
Hinkle Marie M Mrs r 605 N William
Hinkle Marion E student r 605 N William
Hinnant Annie M (Mrs J M) dept mgr Sears Roebuck & Co r 901 N Carolina
Hinnant Ella Mrs smstrs Paramount Clnrs & Hatters r RD 2
Hinnant Elton stock mn F W Woolworth Co r 111 N Slocumb
Hinnant Jas M (Annie M) 2 emp Wayne Agrl Wks h 901 N Carolina
Hinnant Jas T © emp Wallbrook Tob Co r 103 Riwoy

Hinnant Leslie T (Thelma E) 2 Ⓗ mgr White Way Lndry & Dry Clnrs h 705 E Ash
Hinnant Percy © (Mary B) 2 orderly Gboro Hosp h 1017 Greenleaf
Hinnant Ruth E ofc sec r 711 E Ash
Hinnant Sally librarian WPA r 1206 E Walnut
Hinnant W Troy (Jennie) Ⓗ trk dr h 1623 N William
Hinson A Ernest (Ruth M) 5 carder Borden Mfg Co h 610 Mildred
Hinson Ada (wid C H) Ⓗ h 801 S Slocumb
Hinson Alice P (Mrs W J) opr Sou Bell Tel Co r 1206 E Walnut
Hinson Carrie cash Durham Life Ins Co r 210 S Slocumb
Hinson Chas C clk Gboro Billard Parlor r 317 E Elm
Hinson Clarence brk lyr r N Carolina extd
Hinson David student r 1206 E Walnut
Hinson Edw C (Florence O) 1 carp h 310 E Vine
Hinson Ella M r 210 S Slocumb
Hinson Evelyn student r 502 S Slocumb
Hinson Florence S (wid J G) Ⓗ h 210 S Slocumb
Hinson G Aaron (Mae) 2 Ⓗ barber Family Barber Shop h 429 Frank
Hinson Gordan S clk J Z Hinson Gro r 317 E Elm
Hinson Grocery (Jas R Hinson) 1601 N William
Hinson Harold hlpr r 310 E Vine
Hinson Herman (Beulah) 1 trk dr Wayne Lbr Co h 801 S Slocumb
Hinson J Z Grocery (Jas Z Hinson) 317 E Elm
Hinson Jas R (Helen) 1 Ⓗ (Hinson Gro) h 1601 N William
Hinson Jas Z (J Z Hinson Gro) r 317 E Elm
Hinson Jas Z Jr clk J Z Hinson Gro r 317 E Elm
Hinson Lewis (Lillie) 1 Ⓗ h 802 S Slocumb
Hinson Lewis A (Erlina) slsmn Made Rite Bakery r 407 W Grantham
Hinson Louise Mrs 3 cook h 1908 N William
Hinson Richd A r 210 S Slocumb
Hinson Roger C (Mabel) Ⓗ slsmn H Weil & Bros h 215 E Elm
Hinson Ruth nurse r 500 S Slocumb
Hinson Ruth student r 1206 E Walnut
Hinson W Jesse (Alice P) Ⓗ slsmn J Andrew Smith h 1206 E Walnut
Hinson Winnie Mrs 1 tel opr r 811 S Slocumb
Hinton Ella © Ⓗ lndrs h 311 S James
Hinton John M (Talma J) 2 slsmn Handley Mtr Co h 1017 E Ash
Hinton Lucy © Ⓗ h 420 W Pine
Hinton Lula © cook r 402 S George
Hinton Talmar J (Mrs J M) slswn Lesser's r 1017 E Ash
Hinton Wm A (Fannie) 2 h 113 S Georgia av
Hobbs Adelle © tob wkr J P Taylor Co r 901 Devereaux

Hobbs Agnes © r 212 (208) W Elm
Hobbs Alberta © 3 cook r 607 W Pine
Hobbs Alia M © h 414 S George
Hobbs Carrie © cook h 625 Orchard
Hobbs Claude © (Estelle) 2 carp h 808 Devereaux
Hobbs Danl L (Sudie) 2 Ⓗ jan Anthony Wayne Apts h 617 Slaughter
Hobbs Edw © emp Borden Brick & Tile Co r 613 Griffin
Hobbs Emma © dom h 504 S John
Hobbs Ernest © (Katie) 4 emp Atlas Plywood Corp h 717 Canal
Hobbs Ethel © student r 901 Devereaux
Hobbs Ethel M © student r 717 Canal
Hobbs Frances L r 311 E Vine
Hobbs Gertrude G ofc sec Gboro Cred Bureau r 311 E Vine
Hobbs Henry H (Eula G) Ⓗ h 311 E Vine
Hobbs Herbert © (Ella) 1 carp h 901 Devereaux
Hobbs Ira D © lab M E Robinson Inc r 113 W Pine
Hobbs John © (Eliz) 1 lab h 212 (208) W Elm
Hobbs John A © delmn Vinson's Drug Store r 717 Canal
Hobbs John F (Alva B) Ⓗ (John F Hobbs stock yds Hobbs & Howell) h 1014 Evergreen av
Hobbs John F Stock Yards (John F Hobbs) livestock 2105 N William
Hobbs Katie F © hlpr Gboro Hosp r 717 Canal
Hobbs Mod E r 700 Park av
Hobbs Nellie © cook r 901 Devereaux
Hobbs Player K (Isabelle) emp ACL RR h 109 S Kornegay
Hobbs Rosa B © atndt State Hosp r same
Hobbs Sadie © r 717 Canal
Hobbs Sonny Service Station (Jas T Crumpler Jr) 100 W Ash
Hobbs Vernice © emp J P Taylor Co r 212 (208) W Elm
Hobbs Wm © emp Kemp Specialty Furn Co r 414 S George
Hobbs Wilma © sch tchr r 414 S George
Hobbs & Howell (John F Hobbs) live stock 211 N Center
Hobson Danl L (Mary) gro 601 N James h 507 same
Hobson E Cecil (Willie M) 1 mech Griffin Mtr Co h 505 N James
HOCUTT Saml H (Frances C) 1 Ⓗ mgr Belk-Tyler Co, h 209 Linwood
HODGES A CLIFTON (Laura K) Ⓗ Pres-Treas Hub Hardware Co, h 1208 E Mulberry—Tel 575
Hodges Henry © lab Gboro Milling Co Inc r 614 N George
Hodges Mandy © r County Home
Hodges Perry © (Lillie) emp J P Taylor Co h 315 E Elm
Hodges Wm H © emp J P Taylor Co r 315 E Elm
Hodgin Genevieve student r 210 E Ash

Hodgin Gurney E (Virginia L) 1 Ⓗ h 210 E Ash
Hodgin The (Mrs Virginia L Hodgin) furn rms 210 E Ash
Hodgin Thos hlpr r 210 E Ash
Hodgin Virginia L (Mrs G E) (The Hodgin) r 210 E Ash
Hogan Alice S © tchr School St Sch r 409 W Pine
Hogan John H © (Mary) h 405 W Pine
Hogan Ralph S © (Alice S) 2 Ⓗ (Ace Barber Shop) h 409 W Pine
Hogans Annie B © Ⓗ h 311 S Virginia
Hogans Vivian © student r 301 S Virginia
Holder Robt L Jr (Martha S) 1 ofc mgr Goodyear Service Store h 315 E Walnut apt A-1
Holland Arth B r 305 E Ash
Holland Claude H r 406 S Audubon av
Holland Claude V (Hilda N) h Ⓗ sta mstr ACL RR h 406 S Audubon av
Holland Ella A (wid A B) (The Holland Hse) h 305 E Ash
Holland House The (Mrs Ella A Holland) furn rms 305 E Ash
Holland Jas (Edna) 1 hlpr Atlas Plywood Corp r 312 Fussell
Holland Marion supvr County Agrl Conservation Assn r Pikeville N C
Holland Maybelle ironer White Way Lndry & Dry Clnrs Inc r 707 Royall av
Holland Paul r 305 E Ash
Holland Thos © (Bessie) h 813 Greenleaf
Holland Vera opr Sou Bell Tel Co r RD 3
Holley Heyward © (Lossie) 1 Ⓗ sch tchr h 804 W Pine
Hollingsworth Chas © lab M E Robinson Inc r 714 Canal
Hollingsworth Edw O clk McKenzie News Stand r 1113 Park av B
Hollingsworth Eloise © r 714 Canal
Hollingsworth Geo R (Mary L) slsmn Belk-Tyler Co r 207 N Lionel
Hollingsworth Grace G student r 1113 Park av B
Hollingsworth Harry student r 1113 Park av B
Hollingsworth Lela B (wid Wm) r 1113 Park av B
Hollingsworth Lewis © (Mattie) 4 Ⓗ emp Kemp Specialty Furn Co h 714 Canal
Hollingsworth Luby (Louise) 1 eng h Adamsville RD 4
Hollingsworth Luther O (Annie G) 1 Ⓗ slsmn h 1113 Park av B
Holloman Bros (Emmett K and Floyd E) mdse brokers 2d flr Odd Fellows Bldg
Holloman Chas © trk dr r 517 Hickory
Holloman Danl © cabt mkr NYA r RD 1
Holloman David © tank mn Colonial Ice Co r 105 Riway
Holloman Elbert © lab Atlas Plywood Corp r 517 Hickory
Holloman Emma L © r 708 Holt

Holloman Emmett K (Pearl D) 1 ® (Holloman Bros) h 509 Daisy
Holloman Floyd E (Mary S) (Holloman Bros) r RD 3
Holloman Julia clk County Agrl Conservation Assn r RD 1
Holloman Louise H (wid J E) 1 nurse 501 E Walnut r same
Holloman Lula © 2 emp J P Taylor Co h 613 Griffin
Holloman Mary (wid J H) r 509 Daisy
Holloman Mary J © cook r 708 Holt
Holloman Mattie © 2 emp J P Taylor Co h 708 Holt
Holloman Milton (Nora H) 1 mldr Wayne Agrl Wks r 321 E Ash
Holloman Norwood © lab M E Robinson Inc r 425 Persimmon
Holloman Ruth r 517 Hickory
Holloman Sally L ofc sec Holloman Bros r 509 N Daisy
Holloman Stacey © r 708 Holt
Holloman Susan © h 517 Hickory
Holloman Wilda G sec Wm H Best Jr and Roy M Sasser r RD 1
Holloway Annie L © r 429 Pecan
Holloway Edw © (Eliz) delmn Edw M Davis r 312 S James
Holloway John © (Mollie) 5 chauf h 217 W Elm
Holloway Nancy © hlpr State Hosp r same
Holloway Sarah © r 1060 Seaboard
Hollowell Ameziah B slsmn Edwards & Jernigan Furn Co r RD 4
Hollowell Clara L r 1301 E Walnut
Hollowell Claude V (Mae) phys State Hosp h same
Hollowell Herbert F (Bertie B) 1 firemn City Fire Dept h 316 E Walnut
Hollowell Lindley J (Thelma) appr Wayne Agrl Wks r 1111 N George
Hollowell Mabel r State Hosp
HOLLOWELL MAE H (Mrs S B) Asst V-Pres Howell-Hollowell Oil Co, r Saulston, N C, RD 2
Hollowell R F clk USPO r RD 2
Hollowell Saml P (Sallie) 1 hlpr Gboro Milling Co Inc r 714 N George
HOLLOWELL SETH B (Mae H) V-Pres-Treas Howell-Hollowell Oil Co, r Saulston, N C, RD 2
Hollowell Wm A r 1301 E Walnut
Hollowell Wilton atndt Edmondson Autorite Service r 316 E Walnut
HOLLOWELL ZENO G (Esther W) 2 City Manager and Purchasing Agent, h 1301 E Walnut—Tel 1073
Hollowell Zeno G Jr r 1301 E Walnut
Holmes Anne student r 212 N George
Holmes Callie © cook r 210 Bright
Holmes Emma S (wid T H) ® h 301 N George
Holmes Florence A (wid G I) 1 h 1016 E Ash

Holmes Gabe (Mary McN) 1 Ⓗ h 106 Andrews av
Holmes Gabe Jr student r 106 Andrews av
Holmes Graham © (Bessie) 6 lab Atlas Plywood Corp h 200 Brazil
Holmes Herbert © emp Atlas Plywood Corp r 706 Orchard
Holmes Ida © r 912 S George
Holmes Irvin © porter Gboro Drug Co Inc r 704 W Pine
Holmes J Norwood (Eleanor H) 1 Ⓗ ofc sups 1006 Bk of Wayne Bldg h 208 N George
Holmes J Paul (Cammie P) 1 supvr The Strietmann Biscuit Co h 1109 Park av A
Holmes J Spicer (Annie Y) Ⓗ h 212 N George
Holmes Jas T © chauf r 704 W Pine
Holmes John Jr © r 912 S George
Holmes John H © (Eliz) h 212 Brazil
Holmes John M student r 106 Andrews av
Holmes Josephine © Ⓗ emp J P Taylor Co h 513 S Georgia av
Holmes Louise r 715 Stronach av
Holmes Mamie © r 912 S George
Holmes Marion © r 704 W Pine
Holmes Nathan © (Mamie) 3 emp Atlas Plywood Corp h 321½ W Elm
Holmes Norman © (Lula M) 2 lab Borden Brick & Tile Co r 209 S Alabama av
Holmes Rebecca © r 106 Raynor
Holmes Romelia © 1 emp WPA h 912 S George
Holmes Rosa M © r 513 S Georgia av
Holmes Sallie L © r 513 S Georgia av
Holmes Thelma © cook r 404 School
Holmes Thos © (Nevie) 5 lab Dewey Bros h 704 W Pine
Holmes & Rogers Service Sta Alvan Montgomery mgr 315 S George
Holt Arth © taxi dr r 906 N Center
Holt Chas © clk Gilbert Edwards r 906 N Center
Holt Deaen R (Vera) 1 chf eng State Hosp h same
Holt Henrietta © 1 cook r 807 Nile
Holt Judith S (wid G W) Ⓗ h 804 E Beech
Holt Laura © r 715½ Devereaux
Holt Laura © lndrs r 413 Griffin
Holt Lonnie J © r 512 Creech
Holt Mabel B © tchr School St Sch r 314 Bright
Holt Mary M © sch tchr r 314 Bright
Holt Morris N (Myrtle G) 1 gro 1001 Greenleaf h 404 N James
Holt Nathan © jan Greenleaf Primary Sch h 906 N Center
Holt Palmer C (Lois) 1 tchr Gboro High Sch r 107 Andrews av

Holt Pauline © cook r 517 Phelps
Holt Richd student r State Hosp
Holt Ruth © cook h 517 Phelps
Holt S Collins © (Mabel B) 1 ® dentist 427½ S James h 314 Bright
Holt Sallie Y © tchr School St Sch r 111 Cedar
Holt Sarah © r 906 N Center
Holt Wm © r 413 Griffin
Home Cash Grocery (Henry H Jenkins W Edwin Wells) 138 N Center
HOME FURNITURE CO (B Crowell Jackson) New and Used Furniture, Floor Coverings, Stoves and Ranges 118 N John—Tel 1378 (See Buyer's Guide)
Home Security Life Insurance Co Frank T Van Hook mgr 713-14 Bk of Wayne Bldg
Honeycutt Winnie (wid J A) ® h 418 Wilson av
Hood G Frank © (Eliz) 1 ® h 503 School
Hood Geo E (Annie F) ® lawyer 237 E Walnut h 308 W Mulberry
Hood Geo E Jr aud r 308 W Mulberry
Hood Gertrude P (Mrs W G) sec-treas Wayne Tire Co Inc r 504 N Jackson
Hood Hazel Mrs slswn Cohen's r RD 2
Hood Ira G slsmn C Jenkins Carroll r RD 1
Hood Jas © atndt State Hosp r same
Hood Lorraine asst cash Belk-Tyler Co r 715 1st
HOOD SYSTEM INDUSTRIAL BANK THE Don C Humphrey Pres, Lionel Weil V-Pres, Ulma V Langston Cash, 118 E Walnut—Tel 134
Hood T J collr Montgomery Ward & Co r RD 2
Hood W Graham (Gertrude P) 2 ® pres Wayne Tire Co Inc h 504 N Jackson
Hooker John © hlpr Hotel Gboro Dining Rm r 706 Orchard
Hooker Lessie © smstrs State Hosp r same
Hooker Will © atndt State Hosp r same
Hook Belle P Mrs slswn Efird's Dept Store r RD 1
Hooks Betty (Mrs R B) opr Gboro Beauty Shop r 310 W Mulberry
Hooks Elsie student r 1305 Evergreen av
Hooks Gordon L slsmn Thompson Shoe Store Inc r RD 1
Hooks Harold M slsmn Efird's Dept Store r RD 1
Hooks Ida © lndrs h 703 W Pine
Hooks Martha E bkpr Jas A Vinson r 305 W Walnut
Hooks Nettie F (wid B F) ® h 1307 N George
Hooks Rachel r 1305 Evergreen av
Hooks Robt B (Betty S) slsmn Belk-Taylor Co r 310 W Mulberry
Hooks S Troy (Pauline P) ® supt of mails USPO h 1305 Evergreen av

Hooks S Troy Jr student r 1305 Evergreen av
Hooks Wm R (Kath S) clk County Tax Collr r 704 Park av
Hooper Victoria © atndt State Hosp r same
Hope Etthe r 521 N William
Hopewell Bruce G (Lillie) 3 plmbr Gboro Heating & Plmbg Sup Co h 705 S Slocumb
Hopkins Lela © cook h 723 Odell
Horne Allen R (Myrtle R) 1 sheller Gboro Milling Co Inc r 309 E Ash
Horne Clarence A (Ruby L) 6 hlpr Gboro Milling Co Inc h 608 N William
Horne Clifton whsemn Cozart Packing Co r RD 2
Horne Geo © r 209 W Spruce
Horne J Herbert (Emily S) slsmn Thompson-Wooten Oil Co h 704 Park av
Horne J Thos (Smithy P) mach A T Griffin Mfg Co h 313 E Ash
Horne Jas A hlpr Cobb Mtr Co r 313 E Ash
Horne Lillie folder Goldwayne Lndry & Dry Clnrs r 313 E Ash
Horne Ralph C (Alma M) 3 watch repr Rogers Cred Jwlrs Inc h 401 E Chestnut
Horton Dorothy clk r 716 E Walnut
Horton Edw clk Jas S Horton r 716 E Walnut
Horton Jas S (Mary W) Ⓗ gro 810 S Slocumb h 716 E Walnut
Horton Margt r 716 E Walnut
Horton Mary r 716 E Walnut
Horton R Wm Jr vender Carolina Theatre r 104 N Slocumb
Horton Roland W 2 pharm Cash Drug Store h 104 N Slocumb
Horton W Jas (Sarah C) 1 clk Jas S Horton h 208 Linwood
Horton Winnie Mrs opr Sou Bell Tel Co r 208 Linwood av
Hosey Belle © 2 leader Colored Community Center h 406 School
Hoskins Sudie © atndt State Hosp r same
Hostler Marshall © lab Atlas Plywood Corp r 706 Slaughter
Hotel Beauty Salon (Mrs Iola F Radford) 112 S Center
HOTEL GOLDSBORO, Walter A Stansbury Mgr, 106 S Center—Tel 1200
Hotel Goldsboro Barber Shop (Lee Harrington) 110 S Center
Hotel Goldsboro Dining Room 106 S Center
Hotel Goldsboro News Stand (Mrs Bettie Sanford) lobby Hotel Gboro
Hotel Goldsboro Tavern (Walter A Stansbury) restr 108 S Center
Houpe Hattie © 5 emp J P Taylor Co h 206 Day
Houpe John © (Ora M) r 206 Day
Houpe Leona © maid r 206 Day
House Clarence clk House Fish Mkt r 1507 N William

House Edw © (Cleo) 3 sch tchr r 613 Slaughter
House Fish Market (Mrs Lela House) 1507 N William
House Julius delmn r 1507 N William
House Lela Mrs (House Fish Mkt) h 1501 N William
Housten Adelia Mrs r 300 S William
Houston Hattie © r 1002 N James
Houston Louise © lndrs h 1002 N James
Howard Abbie © cook r 903 Greenleaf
Howard Albert W (Nellie B) 1 mach Kemp Specialty Furn Co h 202 E Pine
Howard Arnelner © emp J P Taylor Co h 1710 Tuskegee
Howard Beulah E r 414 S Center
Howard Corbett E (Mildred) (Drs Ivey & Howard) h 208 W Chestnut
Howard David © (Annie) 1 Ⓗ dr Dewey Bros h 1911 Temple
Howard Flora (wid W C) r 209 N Virginia
Howard Isaiah © emp J P Taylor Co r 903 Greenleaf
Howard Jas clk Gboro Seed Co r 604 Atlantic av
Howard Junior (Bessie B) 2 stainer Kemp Specialty Furn Co h 721 Bryan
Howard Martha © 1 Ⓗ h 404 Hemlock
Howard Nathl © (Rebecca) 5 lab h 1402 N Center
Howard Patsy © r 927 N Durham
Howard Polly © h 224 W Shaw
Howard Sudie © emp J P Taylor Co r 1911 Temple
Howard Vestow © (Adell) 2 lab State Hosp h same
Howard Wade W Jr (Edith) h 302 S Center
Howell Albert L (Eliza) 4 Ⓗ (Howell Garage) h 1909 N William
Howell Aster V (Eva) mach opr h 1104 N George
Howell B Franklin Ⓗ h 1907 N William
Howell Beatrice (wid H C) 3 r 610 Devereaux
Howell Beatrice C (Mrs Jarman) bkpr Sanitary Mkt r 704 Park av
Howell C Wesley (Louise S) 1 Ⓗ capt City Fire Dept h 209 E Oak
Howell Carl slsmn r 308 Workman
Howell Carrie © r County Home
Howell Carrie drsmkr 114 S William h same
Howell Chas L (Ruth) 1 emp A T Griffin Mfg Co h 307 W Holly
Howell Claude © (Lillian) 2 lab Atlas Plywood Corp h 417 Wayne av
Howell D Edw (Nadine W) sub carrier USPO h 403 N Kornegay
Howell Dallis P r 1909 N William
Howell David L (Mary) 1 h N Carolina extd
Howell Deams r 114 S Kornegay

Howell Dollie © r 619 Washington
Howell Earle slsmn r 308 Workman
Howell Edw © r 811 Greenleaf
Howell Effie L (wid C F) smstrs WPA r 901 1st
Howell Eliz r 1112 Evergreen av
Howell Eliz © r State Hosp
Howell Elnora © smstrs r 211 W Elm
Howell Emma F (wid J V) Ⓗ h 314 E Mulberry
Howell Ernest © (Carrie) 2 sweeper City Sanitary Dept h 803 W Pine
Howell Ethel M © r 809 Greenleaf
Howell Eva r 204 N William
Howell Flora S Mrs r 207 E Beech
Howell Fristus (Kate) r 815 Royall av
Howell G F bldg supvr State Hosp r same
Howell Garage (Albert L Howell) auto reprs 1903 N William
Howell Geo r 1907 N William
Howell Geo C (Lucy) tob wkr h 615 N James
Howell Geo W (Fannie) 1 h 1101 W Oak
Howell Geo W Jr hlpr Kemp Specialty Furn Co h 1101 W Oak
Howell Georgia © h 211 W Elm
Howell Haskell © (Rosa) 1 chauf h 509 Dail
Howell Hattie © h 811 Greenleaf
Howell Hattie © feeder J P Taylor Co r 227 E Vine
HOWELL HELEN W (Mrs H M) Sec Howell-Hollowell Oil Co r Belfast, N C, RD 2
Howell Herbert J (Clyde K) formn City Street Dept h 114 S Slocumb
HOWELL-HOLLOWELL OIL CO, Hubert M Howell Pres, Seth B Hollowell Asst V-Pres-Treas, Mrs Mae H Hollowell Asst V-Pres, Mrs Helen W Howell Sec, Distributors Conoco Gas and Oil, 2207 N William (Wilson hwy U S 117)—Tel 543 (See Buyer's Guide)
HOWELL HUBERT M (Helen W) Pres Howell-Hollowell Oil Co, r Belfast, N C, RD 2
Howell Hugh © r 417 Wayne av
Howell Ina Mrs r 120 S Carolina
Howell J A © ward supvr State Hosp r same
Howell J Hargrave (Myrtle G) whsemn State Surplus Commodity Whse r RD 1
Howell Jas doormn Carolina Theatre r 805 E Ash
Howell Jas H (Lois) 1 brklyr r 705 N Virginia
Howell Janie © cook r 517 S Georgia av
Howell Jarman (Beatrice C) Ⓗ (Sanitary Mkt) h 704 Park av
Howell Jethro C (Effie) Ⓗ h 104 N Virginia

Howell John D emp City Street Dept r 406 Daisy
Howell Josephine © maid r 205 S Georgia av
Howell Joshus © 3 ward supvr State Hosp h same
Howell Katie © maid 611 E Walnut
Howell Lawrence (Lillie) 2 r 1204 Greenleaf
Howell Lillian © r 810 Crawford
Howell Lizzie r 507 Mildred
Howell Lonnie B (Minnie L) 2 farmer h 1933 N William
Howell Louise slswn Efird's Dept Store r 114 W Mulberry
Howell Louise Mrs 1 ironer r 501 E Elm
Howell Lovey R Mrs h 114 W Mulberry
Howell Maggie (wid H A) r State Hosp
Howell Malinda © r 1108 N James
Howell Mamie C (Mrs R L) opr Sou Bell Tel Co r 402 E Chestnut
Howell Margt (wid H W) r 618 W Mulberry
Howell Margt E slswn Sears Roebuck & Co r 114 S Slocumb
Howell Mary © 1 h 622 Hersey
Howell Mary © dom r 924 N John
Howell Mary E (wid H H) r 107 N Virginia
Howell Maylend © lab Jas A Vinson r 800 Seaboard
Howell Nathan © (Vernie) 1 lab h 810 Crawford
Howell Nellie student r 805 E Ash
Howell Nursery B (wid J W) 1 r 805 E Ash
Howell Orion R (Ethel H) mgr Hobbs & Howell h 114 S Kornegay
Howell Paola © (Jeanette) delmn W Clifton Stuckey h 506 School
Howell Pauline © 1 emp Wallbrook Tob Co h 809 Greenleaf
Howell Pawnie B Ⓗ (Howell's Gro) h 308 Workman
Howell Phil © r County Home
Howell Phil C (Bertha) 1 (Economy Gro & Mkt) h 111-b S Kornegay
Howell Raymond L slsmn Colonial Ice Co r RD 1
Howell Richd L (Mamie C) 1 Ⓗ clk Sou Ry h 402 E Chestnut
Howell Saml © (Viola) 2 hlpr M E Robinson Inc h 211 Kennon
Howell Sara E (wid P C) r 320 E Walnut
Howell Sarah © hlpr State Hosp r same
Howell Tiny L smstrs WPA r RD 4
Howell Vasco © hlpr State Hosp r same
Howell Verna r 114 S Kornegay
Howell Verna sten r 209 N Virginia
Howell Virginia G Mrs 1 r 111 N William
Howell W Eug (Pattie) 2 mech Perkins Mtr Parts h 609 Wilmington av
Howell Wilbert W slsmn Barnes-Harrell-Rawlings Co Inc r 114 W Mulberry

Howell Wm E r 1101 W Oak
Howell Wm M (Katie B) 3 dr Southerland Taxi h 207 E Beech
Howell Winnie © 1 h 924 N John
Howell Winnie W (wid Thaddeus) care taker Masonic Hall h 204 N William
Howell Zalph N (Dora) hlpr State Hosp h same
Howell Zilphia Mrs r County Home
Howell's Grocery (Pawnie B Howell) 1200 N George
Hub Department Store Inc Michl Mansour pres Geo Joseph v-pres Mrs Nell Mansour sec-treas 105-07 E Walnut
HUB HARDWARE CO, A Clifton Hodges Pres-Treas, Rufus D Bell V-Pres, Norwood G Parker Sec, Hardware, Electrical Appliances and Sporting Goods 126 E Walnut—Tel 167 (See Buyer's Guide)
Hudson Geraldine © elev opr Hotel Gboro r 326 Charles
Hudson Jas E © (Ida) 2 h 729 Isler
Hudson John H © (Geraldine) 1 cook r 326 Charles
Hudson Juanita © r 729 Isler
Hudson Minnie © 1 r 729 Isler
Huffering Annie © h 304 Charles
Hughes Alonzo T (Ethel D) projectionist Paramount Theatre h 108 W Chestnut
Hughes Ethel D (Mrs A T) cash Paramount Theatre r 108 W Chestnut
Hughes J Steph (Minnie E) h 1644 N William
Hughes Lester (Margt J) r 407 N John
Hughes Lila Mrs r 412 S William
Hughes Margt J (Mrs Lester) opr Sou Bell Tel Co r 407 N John
Hummell Callie (wid Louis) Ⓗ h 114 N William
Hummell Louis Jr agt Natl Life Ins Co r 114 N William
Hummell Magdalene tchr Walnut St School r 114 N Williams
Humphrey Chas A (Bessie E) Ⓗ trav slsmn h 320 E Ash
HUMPHREY DON C, Pres The Hood System Industrial Bank, Lawyer 116 E Walnut, r Hotel Goldsboro—Tel 1200
HUMPHREY E AMBROSE (Mary M) 1 Ⓗ Lawyer 2 Edgerton Bldg—Tel 27, h 206 W Ash—Tel 483-R (See Buyer's Guide)
Humphrey Gertrude © nurse State Hosp r same
Humphrey Harry professional ball player r 804 Park av
Humphrey India B (wid H M) Ⓗ h 105 N George
Humphrey Jas © (Elworth) hlpr E F Taylor Co h 215 Kennon
Humphrey Mabel sten The Hood System Industrial Bk r 211 W Mulberry
Humphrey Mabel L Mrs Ⓗ h 211 W Mulberry

Humphrey Mary ins r 105 N George
Humphrey Mary E sten Jefferson Std Life Ins Co r 320 E Ash
Hunt Gordon student r 1106 E Walnut
Hunt J Ray (Mae F) 1 trav slsmn h 1106 E Walnut
Hunt Jack R slsmn r 400 N George
Hunt Juanita r 1106 E Walnut
Hunt Juanita (wid J B) Ⓗ h 213 E Elm
Hunt Leslie W (Metta H) 1 City Bldg Inspr and Electn h 400 N George
Hunt Ray trav slsmn r 400 N George
Hunt Robt J plmbr State Hosp r same
Hunt S Dewey (Eliz W) 1 Ⓗ tobacconist h 1501 E Mulberry
Hunter Elmer L (Louise A) 1 asst The Palace Funeral Home r 210 E Mulberry
Hunter Louise A (Mrs E L) nurse Gboro Hosp r 210 E Mulberry
Hutcherson R Cecil mgr J P Taylor Co Inc r Hotel Goldsboro
Hysmith Jos © r 810 Washington

TO FIND A NAME YOU MUST KNOW HOW TO SPELL IT

I O O F Apartments 1017 E Ash
I O O F Home Wm C Beamon supt 310 N Herman
I-Wick The (Robt B Ivey) billiards 108 N John
Ideal Barber Shop (J Ezekiel King) 116 N John
Ideal Barber Shop © (Henry Clemison) 900 N John
Ideal Cafe © (John E Smith) 305 S James
Imperial Life Insurance Co H P Benton dist mgr Paul Lane local mgr 23 Handley Bldg
Ingram Alice r 914 Nathan
Ingram Carrie © tob wkr J P Taylor Co r 802 Seaboard
Ingram E Woodrow (Clara) mech Service Garage h 607 W Chestnut
Ingram Jas © (Kate) 2 h 307 E Elm
Ingram Jesse © (Zora) lab McArthur Lbr Co h W Oak extd
Ingram Laura (wid Emmet) h 914 Nathan
Ingram Lizzie hlpr J P Taylor Co r 728 Waters
Ingram Paul B (Mamie) 5 Ⓗ mgr Service Garage h 308 Brownrigg
Ingram Pearlie © stemmer J P Taylor Tob Co h 728 Waters
Ingram Ruth slswn S H Kress & Co r Princeton RD 2
Ingram Thelma M © tchr Dillard High Sch 420 W Elm
Ingram Woodrow mech Hubert Rose's Amoco Service r 607 W Chestnut
Inman Lillie © r 509 Griffin

Inman Rufus © emp Kemp Specialty Furn Co r 509 Griffin
Inman Vinson © r 509 Griffin
Interstate Restaurant Julian Tasa mgr 106-08 S John
Invernizzi John mach Kemp Specialty Furn Co r 815 E Walnut
Invernizzi Matthew A (Jessie C) 2 Ⓗ supt Kemp Specialty Furn Co h 815 E Walnut
Ipock Janie tchr Gboro High Sch r 112 N William
Ipock Ottis L r 309 E Mulberry
Ireland Mary © r 501 S Herman
Isaacs-Casteen Credit Jewelers Geo Casteen pres, Sol W Goodman v-pres, Mrs Faye I Garris sec-treas, 108 N Center
Isaacs-Casteen Furniture Co Inc Geo Casteen pres, Frank B Garris v-pres, Mrs Faye I Garris sec-treas, 118-20 N Center
Isaacs Edw © delmn r 1203 N James
Isaacs Jos Furniture Store Wm A Hawley mgr 115-17 E Walnut
Isaacs Sol (Mayme E) 2 Ⓗ h 1200 Park av B
Isler Bessie r 301 N George
Isler Chas © (Lillie) Ⓗ wood 401 Creech h same
Isler Chas Jr © lab Wayne Agrl Wks r 401 Creech
Isler David © (Louise) 4 Ⓗ hlpr h 106 Day
Isler Dorothy © r N George extd
Isler Ernest © trk dr State Hosp r same
Isler Geo © farmer h N George extd
Isler Hattie © h 307 Smith
Isler Jas © farm hd State Hosp r same
Isler Janie © r 106 Day
Isler John W © trk dr Greenleaf Coal Co r RD 2
Isler Lauretta © 1 r 415 Creech
Isler Mack © lab r N George extd
Isler Sidney dr Gboro Milling Co Inc 420 N Center
Ismar Leslie © (Mamie) 1 emp Atlas Plywood Corp h 109 W Elm
Ives C Edwin (Susie M) 2 adjuster in charge Fire Cos Adjustment Bureau Inc h 110 N Herman
Ivey Adele bkpr Edw F Taylor h 201 S John
Ivey C Cresson (Bell's Whses No 1 and 2) r Mt Olive N C
Ivey Clara M clk Sears, Roebuck & Co r 310 W Mulberry
Ivey Etta r 614 N John
Ivey Henry B (Ida E) Ⓗ (Drs Ivey & Howard) h 105 N Pineview av
Ivey Robt B Ⓗ (The I-Wick) h Adamsville RD 4
Ivey Wm L (Ebbie) carp h 614 N John
Ivey & Howard Drs (Henry B Ivey(Corbett E Howard) phys 405-06 Bk of Wayne Bldg

Jackson Adolphus L (Ida T) 1 slsmn Pepsi Cola Btlg Co Inc h 104 E Oak
Jackson Andrew (Alice J) 4 r 801 Bryan
JACKSON B CROWELL (Mildred) 1 Ⓗ (Home Furniture Co; U C Mirror Co) h 307 Pearson
Jackson Clarence W sta atndt Thompson Wooten Oil Co r 104 Oak
Jackson Claude (Laura) 2 flr fnshr r 401 N James
Jackson Danl I (Brownie) emp Wayne Mattress Co r RD 2
Jackson Drug Co © (Osceola Jackson) 400 S James
Jackson Edgar L (Mildred) 1 formn State Hwy Dept h 1014 Peachtree
Jackson Edw J (Letha) mech Stony Creek Service Sta h 604 N William
Jackson Emmett © (Irene) 3 checker White Way Lndry & Dry Clnrs Inc h 329 Charles
Jackson Harry r 104 E Oak
Jackson Hattie © cook r 329 Charles
Jackson Henry © (Carrie) h 517 Chapel
Jackson Hugh F (Nannie D) mgr Mtr Bearings & Parts Co h 113-a S Kornegay
Jackson Ira © lab City Sanitary Dept r 819 Crawford
Jackson Jas carp r 104 E Oak
Jackson John © carp r 413 S Slocumb
Jackson Jos © (Alma) 3 h 206 Dillard
Jackson Leon B (Margt S) 1 Ⓗ h 1006 E Ash
Jackson Mattie r 207 W Mulberry
Jackson Minnie K © tchr Dillard High Sch r 407 S George
Jackson Nannie M © r 511 S Herman
Jackson Osceola © (Minnie) 1 (Jackson Drug Co) h 407 S George
Jackson Russell S (Wayne Mattress Co) r RD 2
Jackson Walter © (Lenora) 3 lab h 511 S Herman
Jackson Wm M (Mary D) carp r 104 E Oak
Jacobs Coy © (Beatrice) lab h 1009 N James
Jacobs Daisy © 4 cook h 211 E Dewey
Jacobs Esther © 1 r 512 Creech
Jacobs Fannie © cook r 211 E Dewey
Jacobs Frank © (Pearl) 8 Ⓗ emp Atlas Plywood Corp h 208 Marion
Jacobs Frank Jr © r 208 Marion
Jacobs Gertrude © 1 tob wkr r 1009 N James
Jacobs Guilford © (Dolly) lab r 800 Church

Jacobs Harvey © (Bertha) 3 lab Kemp Specialty Furn Co h 415 Wayne av
Jacobs Henrietta © 2 hlpr WPA r 512 Creech
Jacobs Jas E © h 829 (2) Greenleaf
Jacobs Mary © h N George extd
Jacobs Mildred © cook r 208 Marion
Jacobs Minnie © h 512 Creech
Jacobs Minnie © dom r N George extd
Jacobs Nathl © (Edith) 1 lab h 423 Pecan
Jacobs Pearl © 1 h 614 Slaughter
Jacobs Robt © (Callie) farmer r N George extd
Jaggers Mildred 1 ® emp J P Taylor Co r 1103 Greenleaf
James Berry J (May M) 6 pntr WPA h 708 Bryan
James C Frank (Sallie) 3 ® trk dr The Texas Co h 715 1st
James Eliz r 708 Bryan
James Ida H (Mrs P O) smstrs White Way Lndry & Dry Clnrs Inc r 701 E Ash
James Jesse r 708 Bryan
James Lonnie (Ella J) tinsmith r 708 Bryan
James Mabel student r 513 N George
James Manuel © (Selma) 3 lab h 822 E Elm
James Maury (Eula) 2 hlpr A T Griffin Mfg Co h 513 N George
James Milton (Margt) h 207 E Vine
James Parsley (Ida H) 2 patrolmn City Police Dept h 701 E Ash
James Roland (Roxie) 2 h 502 Stronach av
James Saml (Lucinda A) tinsmith h 503 N James
James Sarah (wid J A) r 505 2d
James Street Cafe (Jas M Thomas) 324 S James
James Theater © (Robert L Baum) motion pictures 321 S James
James Wm D slsmn John G Arment 106 S Carolina
Jamison Doris © dom r 1000 N James
Jamison J Robt © (Lena) firemn h 1200 N Center
Jamison Wm © tob wkr r 1200 N Center
Jarman Arnold W slsmn Seven-Up Btlg Co r 1101 N George
Jarman Lacey (Kathleen) 1 clk E O Boyette Gro r 500 E Elm
Jarrell Gilbert F (Glennie H) 1 drftsmn A T Griffin Mfg Co h 702 E Ash
Jarrett Bessie © cook h 107 W Spruce
Jarvis Jerry r County Home
Jefferson Standard Life Insurance Co T Barker Dameron mgr 804-09 Bk of Wayne
JEFFRESS ERNEST J (Eliz K) 1 ® Dist Mgr Colonial Ice Co, h 814 E Mulberry—Tel 615
Jeffress Ernest J Jr slsmn Colonial Ice Co r 814 E Mulbrery

Jeffress Evelyn student r 814 E Mulberry
Jeffrey Robt N (Ida L) 1 athletic dir Gboro High Sch h 502 N Jackson
Jeffress Sarah E drsmkr 814 E Mulberry r same
Jeffreys Bobby student r 304 W Mulberry
Jeffreys Gay (Mrs J T) mgr Jeffreys & Sons r 309 N Virginia
Jeffreys Geo student r 304 W Mulberry
Jeffreys Jas T (Gay) 4 (Jeffreys Whse; Jeffreys & Sons) r 309 N Virginia
Jeffreys Jas T Jr student r 309 N Virginia
Jeffreys Robt A (Thelma) 1 Ⓗ (Jeffreys Whse; Jeffreys & Sons) h 304 W Mulberry
Jeffreys Sara student r 309 N Virginia
Jeffreys Thelma student r 304 W Mulberry
Jeffreys Warehouse (Jas T and Robt A Jeffreys) whol beer and wine 615 S John
Jeffreys Zador M L Ⓗ h 309 N Virginia
Jeffreys & Sons (Jas T & Robt A Jeffreys) seed 121 W Chestnut
Jenkins Alberta © 1 r 609 Isler
Jenkins Caron K (wid H V) r 410 N Virginia
Jenkins Cash Grocery (K Vaughan Jenkins) 805 E Walnut
Jenkins Daisy Ⓗ h 110 E Elm
Jenkins Donald J r 63 Plum
Jenkins Henry H (Bunny V) Ⓗ (Home Cash Gro) h 1410 E Ash
Jenkins Julian L (Olive J) 2 Ⓗ buyer J P Taylor Co h 1114 Park av B
Jenkins K Vaughan (Eloise D) 2 Ⓗ (Jenkins Cash Gro) h 1406 E Ash
Jenkins Lester E © r 710 E Elm
Jenkins Murray © (Sophia) 5 lab Atlas Plywood Corp h 609 Isler
Jenkins Pauline M h 63 Plum
Jenkins Saml © (Constance) 2 lab r 609 Isler
Jenkins Sears (Margt R) Ⓗ barber City Barber Shop h 311 S John
Jenkins W H Co (W Harmon Jenkins) steel and iron S Center extd
Jenkins W Harmon (Sudie H) 3 (W H Jenkins Co) h 708 Pauline
Jennette Claude (Lola S) 1 carp h 311 N James
Jennette Dewey mach Kemp Specialty Furn Co r 210½ E Pine
Jennette Florence (wid John) r 310 E Holly
Jennette Grace student r 210½ E Pine
Jennette Herman R (Esther) clk Deward M Heath r 614 N Daisy
Jennette Hilda r 614 Daisy
Jennette John D (Elsie M) 1 carp h 210½ E Pine
Jennette John D Jr mach Kemp Specialty Furn Co r 210½ E Pine
Jennette Juanita r 614 Daisy

Jennette Lola S (Mrs Claude) ofc sec Paul B Edmundson r 311 N James
Jennette Roland carp r 400 Daisy
Jennette W Howard (Mamie D) Ⓗ carp Lowrimore & Helms h 614 Daisy
Jennings Chas B ins 119 E Walnut r Little Hotel
Jennings Flagg © (Effie) 1 h 505 W Pine
Jennings Jos Jr © r 611 Isler
Jernigan Chas P (Betty B) 1 Ⓗ pntr Harris Auto Body Service h 315 E Beech
Jernigan Esther r 315 E Beech
Jernigan Eva Mrs 1 h 401 N James
Jernigan Frances © h 210 W Pine
Jernigan Irene r 721 Argo
Jernigan Lewis M r 311 S John
Jernigan Lillian matron IOOF Home r 310 N Herman
JERNIGAN SAML A (Bessie A) V-Pres Edwards & Jernigan Furniture Co, r RD 2
Jerome D Wilton slsmn Pepsi-Cola Btlg Co Inc r 309 E Vine
Jimisom Thos P II (Louise F) budget mgr Goodyear Service Store r 804 E Beech
Jinnette Edw W (Viola B) 2 Ⓗ plant supt The Sou Cotton Oil Co h 315 E Chestnut
Jinnette G R (Lucille) slsmn J Milford Edgerton r 105 W Ash
Jinnette Iva r 408 Grantham
Jinnette J Gurney (Bonnie R) 1 (Jinnette's Shoe Shop) h 1111 E Walnut
Jinnette John A (Hortense) sec-treas W P Rose Sup Co Inc r RD 1
Jinnette Lucille (Mrs G R) beautician Gboro Beauty Shop r 105 W Ash
Jinnette Molly (wid A J) Ⓗ h 602 N William
Jinnette Richd S (Mary G) 1 Ⓗ v-pres W P Rose Sup Co Inc h 102 S Pineview av
Jinnette Robt (Martha L) stock clk r 105 W Ash
Jinnette Wm A farm mgr H Weil & Bros r Four Oak N C RD 1
Jinnette Wm P (Mae) 2 emp A T Griffin Mfg Co h 408 Grantham
Jinnette's Shoe Shop (J Gurney Jinnette) reprs 118 E Mulberry
Jobson Rachel clk County Pub Welfare Dept r 101 S Virginia
Johnson Adell © r 805 N Center
Johnson Al mgr Gboro Golf Course r 1800 E Ash
Johnson Alberta © atndt State Hosp r same
Johnson Alberta © emp J P Taylor Co r 209 Marion
Johnson Alvin © (Ethel M) emp Borden Brick & Tile Co h 515 Griffin
Johnson Ann r 408 W Walnut

Johnson Ann H (wid Dock) h 805 Bryan
Johnson Annie B © hlpr J P Taylor Co r 318 Charles
Johnson Annie M © 2 r 601 S Herman
Johnson Beatrice r 1612 (1613) N William
Johnson Benj F Rev © (Nellie) 2 pastor Mt Calvary Baptist Ch h 800 Poplar
Johnson Benj F Jr © student r 800 Poplar
Johnson Bertice W (Bertha O) 1 mech Kemp Specialty Furn Co h 413 S William
Johnson Bertice W Jr r 413 S William
Johnson Braxton (Mildred) 2 r 905 N William
Johnson Chas A (Cleo) 2 agt Mtr Exp Terminal r 415 Murray
Johnson Chas C (Jennie) 2 barber City Barber Shop h 116 S Slocumb
Johnson Chase student r 1304 E Mulberry
Johnson Cleo (Mrs C A) sten Mtr Exp Terminal r 415 Murray
Johnson Clyde r 713 E Ash
Johnson D Grover (Florence) h N Virginia extd
Johnson Daisy © 44 r 415 Scott
Johnson Dorothy © 1 cook r 510 Chapel
Johnson Dorothy © 2 hlpr J P Taylor Co r 417 Peterson
Johnson Edw J © (Bernice) 1 cook h 309 S James
Johnson Elijah © (Agnes) 2 lab h 1208 N John
Johnson Eliz © student r 515 Griffin
Johnson Ellen G Mrs bkpr H Weil & Bros r 306 S John
Johnson Eva J (Mrs Jas) opr Sou Bell Tel Co r 112 E Chestnut
Johnson Floree S (Mrs N R) waitress Miss Coley's Dining Rm r 410 S William
Johnson Frances © 1 h 318 Charles
Johnson Frasier collr Home Furn Co r 307 Pearson
Johnson Fred © h 506 N Virginia
Johnson Fredk O (Linnie B) 3 pntr h 710 Bryan
Johnson Geneva © 1 nurses aide Gboro Hosp r 801 E Elm
Johnson Geo © (Hattie) h 114 Grantham
Johnson Geo B (Lillian H) 1 carp h 617 E Holly
Johnson Geo I © lab r 805 N Center
Johnson Georgia r 805 Bryan
Johnson Gertrude © h 1110 N James
Johnson Glenwood r 308 Grantham
Johnson Grace © dom r 1308 N Center
Johnson Grover C Ⓗ h 713 E Ash
Johnson Helena r 516 E Mulberry
Johnson Henry L © r 209 Marion

Johnson Henry T © (Mary) Ⓗ h 415 Deans rd
Johnson Henry W © tchr Dillard High Sch r 415 Deans rd
Johnson J Howard chf clk County Farm Agt r 303 E Mulberry
Johnson Jas (Eva J) 2 h 112 E Chestnut
Johnson Jas © (Esther) 1 firemn State Hosp h same
Johnson Jas B © (Bettie) r 419 S James
Johnson Jesse © (Margt) lab Borden Brick & Tile Co r 617 E Spruce
Johnson Jesse T (Mamie H) 2 Ⓗ slsmn Wayne Agrl Wks h 506 N Jackson
Johnson John A pntr r 501 E Walnut
Johnson John N (Ruth K) Ⓗ dentist 204-05 Borden Bldg h 1304 E Mulberry
Johnson John W Jr tchr Gboro High Sch r 107 N Kornegay
Johnson Jos (Annie McC) 4 whse mgr Builders Supplies Co h 604 Simmons
Johnson Josephine © 1 cook r 611 Persimmon
Johnson Josephus © (Mattie) 1 h 209 Marion
Johnson Julia © h 419 S James
Johnson Julian C (Annie) agt Ry Exp Agcy Inc h 408 W Walnut
Johnson Julius M (Virginia B) line mn Carolina Power & Light Co h 308 E Beech
JOHNSON L PRESTON (Vivie) 3 Ⓗ (Herring-Johnson Tire Co) h 308 Grantham
Johnson Laura © r 503 E Spruce
Johnson Leslie clk W Harvey Cole r RD 1
Johnson Lewis © jan A & P Food Stores r 307 Marion
Johnson Lillian H (Mrs G B) sten County Register of Deeds r 617 E Holly
Johnson Lillie M © 1 cook h 518 Wayne av
Johnson Lonnie stmftr Matt L Keen r 706 W Walnut
Johnson Lora sten Dewey Bros r 213 N Virginia
Johnson Lucinda © tob wkr r 805 Olivia la
Johnson Lula © tob wkr r 805 N Center
Johnson Luther © (Willie B) 3 h 307 Marion
Johnson M E dr Sou Towel Sup Co r Wilmington N C
Johnson Maggie © r 210 Dillard
Johnson Margt B © tchr East End Sch 801 Poplar
Johnson Marie © lndrs r 612 N George
Johnson Marvin L (Mary) dr Atlantic Greyhound Corp r 209 E Elm
Johnson Mary © hlpr J P Taylor Co r 318 Charles
Johnson Mary L © h 414 S Center
Johnson Mary L Ⓗ h 414 S Center
Johnson Minnie © r 518 Wayne av

Johnson Morris R (Lona B) slsmn Pate-Dawson Co r Mount Olive N C
Johnson N L plant opr State Hosp r same
Johnson Nettie © emp J P Taylor Co r 209 Marion
Johnson Nita (wid M M) r 609 Daisy
Johnson Nora S (wid T R) r 516 E Mulberry
Johnson Norene r 308 Grantham
Johnson Norwood R (Floree S) route slsmn Gardner's Dairy Products r 410 S William
Johnson P Earle (Helen L) 2 baker Made Rite Bakery h 206 E Ash
Johnson Paul © atndt State Hosp r same
Johnson Paul (Minnie) hlpr Kemp Specialty Furn Co h N Virginia extd
Johnson Paul M (Nettie R) 1 dr City Street Dept h 803 Bryan
Johnson Pauline r 913 Clingman
Johnson Ralph H asst mgr A & P Food Stores r 706 W Walnut
Johnson Ralph R (Annie M) 2 elec contr 404 Magnolia h same
Johnson Ray slsmn Pate-Dawson Co 905 S George
Johnson Raymond (Sallie L) 1 carp h 705 Bryan
Johnson Rhonney (wid Henry) 2 ® h 706 W Walnut
Johnson Robt © student r 800 Poplar
Johnson Roosevelt © (Naomi S) jan Leder Bros Dept Store r 309 Wayne av
Johnson Rosa librarian Walnut Street Sch r 805 Bryan
Johnson Roxie P (Mrs W W) slswn Leder Bros Dept Store r 404 S John
Johnson Royall H clk Home Cash Gro r RD 3
Johnson Royce S (Eliz L) firemn City Fire Dept h 516 E Mulberry
Johnson Russell student r 116 S Slocumb
Johnson Sadie © dom h 1308 N Center
Johnson Sadie B Mrs 1 opr Sou Bell Tel Co h 508 Daisy
Johnson Steph © r 209 Marion
Johnson Sudie B © h 405 Denmark
Johnson Thos S © (Mary M) tchr Dillard Elementary Sch h 309 S Virginia
Johnson Thurman L clk Handy Andy Gro r RD 1
Johnson Van H (Theresa F) mgr En-Cee-Cue Service Sta r 1410 E Ash
Johnson Viola © h 609 School
Johnson Virginia Mrs 1 bkpr Signal Radio Sup r 401 N William
Johnson W Hubert (Mildred) 2 clk Willie E Johnson r 407 "A"
Johnson Wilbur © tob wkr r 1308 N Center
Johnson Wm © r 800 Poplar
Johnson Wm © atndt State Hosp r same
Johnson Wm © (Hattie) 2 ® cook h 1203 Crawford
Johnson Wm E © (Leola) lab Gboro Iron & Metal Co h 813 N Johnson

Johnson Wm P (Ina) clk Sou Ry h 407 N John
Johnson Willie E Ⓗ gro 501 S George h 407 "A"
Johnson Willis © lab r 1208 N John
Johnson W Wilson (Roxie P) slsmn Leder Bros Dept Store h 404 S John
Johnson Zilphia J (wid Robt) r 108 W Vine
Johnston Mary E dist home management supvr U S Farm Security Admn r 303 S Center
Jones Aldine © r 302 S George
Jones Alvin dr Sou Towel Sup Co r 208 E Vine
Jones Alvin L (Ruby B) hlpr Wayne Agrl Wks r 206 E Oak
Jones Amos © (Rosa) h 708 Canal
Jones Annie B © cook r 611 E Elm
Jones Arnold emp Kemp Specialty Furn Co r 707 S Slocumb
Jones Arth © lab r N George extd
Jones Asa © (Christine) lab Atlas Plywood Corp h 520 Phelps
Jones Barber Shop (Floyd R Jones) 227 N John
Jones Barsie F Mrs r 312 S Center
Jones Bessie Mrs 1 spinner Borden Mfg Co r 900 Black
Jones Betty r 710 E Beech
Jones Betty © lndrs r 111 Day
Jones Booker T © (Beatrice) 5 Ⓗ porter Cobb Mtr Co h 1217 N John
Jones Boyce © r 111 Day
Jones C Paul (Jodie) 1 hlpr Wayne Agrl Wks h N Carolina extd
Jones Calvin C r N Carolina extd
Jones Carrie © 1 r 707 Deveareaux
Jones Carrie © h 509 S George
Jones Carrie © cook r 418 Olivia la
Jones Charity © h 423 Creech
Jones Chas H (Helen P) 1 newspaper rep h 401 S John
Jones Chas J (Mary) 3 emp Bordon Mfg Co r 725 N William
JONES CHAS T (Helene) Jones Market) 314 N John—Tel 244-W
Jones Clarence r 725 N William
Jones Clyde D (Minnie C) 1 pntr L C Pope r 713 Simmons
Jones Cora © cook r 418 Olivia la
Jones Cyrus F (Emma F) dr Sou Towel Sup Co h 208 E Vine
Jones Danl D (Rebecca) r 420 Fussell
Jones Daisy (Mrs Luther) clk Crocker's Bakery r 201 W Pine
Jones Daisy © cook r rear 602 S John
Jones Daisy E (wid M L) Ⓗ h 206 E Elm
Jones Dennis (Louise E) barber Ideal Barber Shop r 211 N Virginia
Jones Dora © 1 Ⓗ tob wkr h 1402 N James

Jones Dred (Bessie) Ⓗ farmer h 1204 S Slocumb
Jones E Dorothy © maid The Clement Studio r 314 Scott
Jones Earl student r 711 Pauline
Jones Earl C dist eng The Sou Cotton Oil Co h 313 E Mulberry
Jones Edgar J (Annie B) miller Britt & Corbett Milling Co h 1707 N William
Jones Edith student r 1404 E Walnut
Jones Edith W (wid J S) h 101 S James
Jones Edmond © (Leola) 7 lab Atlas Plywood Corp h 811 Crawford
Jones Edmund (Jean W) field supvr U S Emergency Crop & Seed Loan Ofc r RD 4
Jones Edna E r 1707 N William
Jones Edw © Ⓗ fish 700-02 N John h 1013 Greenleaf
Jones Edw © (Mary) 1 lab Atlas Plywood Corp h 525 Phelps
Jones Edw (Esther) 2 mach Atlas Plywood Corp h 214 E Elm
Jones Edw F (Flora W) Ⓗ barber Hotel Gboro Barber Shop h 711 Pauline
Jones Egbert hlpr Dumas Service Sta r RD 2
Jones Eleanor sten Jefferson Std Life Ins Co r Fremont N C
Jones Elijah © (Lillian) 1 logger h 516 Griffin
Jones Eliz Mrs r 416 S Slocumb
Jones Emma © cook r 406 Charles
Jones Emma F (Mrs C F) emp Goldwayne Lndry & Dry Clnrs r 208 E Vine
Jones Empie © (Mamie) 1 dr W P Rose Sup Co Inc h 1029 S George
Jones Ethel (Mrs F R) slswn Conekin's r 504 W Oak
Jones Eva (wid D F) 2 r 707 S Slocumb
Jones Fannie E bkpr Hub Hdw Co r 311 E Mulberry
Jones Flora W (Mrs E F) slswn Ellis' Shop r 711 N Pauline
Jones Floyd R (Ethel) (Jones Barber Shop) h 504 W Oak
Jones Frances slswn W T Grant Co r 504 W Oak
Jones Frank E (Claudie V) 3 (Quality Bicycle Shop) h 100 E Mulberry
Jones Fruit Stand (John I Jones) 1500 E Ash
Jones Geo (Rowena) 1 dr State Hwy & Pub Wks Comn h Adamsville RD 4
Jones Geo A (Nora G) newspaper rep h 706 Simmons
Jones Geo F (Nora) h 410 Woodrow av
Jones Geo H (Geneva) 1 sweeper Borden Mfg Co h 900 Borden
Jones Gertrude © cook r 823 Olivia la
Jones Grace © r 503 Alvin
Jones Grace r 206 E Elm
Jones Grover (Martha D) h 727 Bryan

Jones Gus © r 418 Olivia la
Jones Harry (Faye) 2 taxi dr r 206 E Elm
Jones Hattie © 1 r 400 Scott
Jones Hattie © cook r 910 S George
Jones Helene clk County Agrl Conservation Assn r 104 S William
Jones Herman W clk Jones Mkt r 314 N John
Jones Hilda r 1707 N William
Jones Horace (Margt P) 2 dr Savage Taxi h 108 E Oak
Jones Horace L © r 811 Hugh
Jones Irene © 1 h 810 N John
Jones Irene © dom r 916 N Center
Jones Isaac © lab Atlas Plywood Corp r 413 S Center
Jones J C (Toy) clk A T Griffin Mfg Co r 203 S Center
Jones J Jackson mldr Wayne Agrl Wks r N Carolina extd
Jones Jack © (Rosa) lab A T Griffin Mfg Co h 1011 Snow Hill
Jones Jas A r 911 1st
Jones Jas I (Mary W) 1 hlpr Gboro Milling Co Inc h 108 E Vine
Jones Jas K cabt mkr NYA r 714 N John
Jones Jas L © (Annie B) Ⓗ h 515 S Georgia av
Jones Janie r 418 N James
Jones Jasper © (Leona) 3 lab A T Griffin Mfg Co r 1121 Olivia la
Jones Jasper C (Thelma) h 619 S Slocumb
Jones Jesse © (Mildred) lab M E Robinson Inc h 403 Griffin
Jones John © r 207 E Dewey
Jones John © (Odell) 3 emp Atlas Plywood Corp h 705 W Elm
Jones John I (Jones Fruit Stand) r 1500 E Ash
Jones John J (Susan) farmer h 1606 N William
Jones John R © (Margt) presser Paramount Clnrs & Hatters h 500 E Spruce
Jones John W © sch tchr r 1115 Greenleaf
Jones Jonas C (Eliz L) 2 emp Kemp Specialty Furn Co r 411 N William
Jones Jos C © clk r 706 Orchard
Jones Julia M © r 423 Creech
Jones Kate C (wid D L) r 326 E Chestnut
Jones Kath clk Montgomery Ward & Co r 326 E Chestnut
Jones Kathleen © r 811 Crawford
Jones King © (Sadie) Ⓗ lab Dewey Bros h 503 Alvin
Jones L Roy (Rossie L) 1 mach Kemp Specialty Furn Co h 213 E Pine
Jones Lalia F (wid O E) Ⓗ smstrs WPA h 202 Lionel
Jones Lee emp Bowden Mfg Co r 912 N William
Jones Leon W slsmn r 109 S Virginia

Jones Leonard © r 400 Scott
Jones Leonard © (Juanita) H lab M E Robinson Inc h 407 Canal
Jones Leroy © hlpr Sanitary Mkt r 708 Canal
Jones Levi © (Mary) Ⓗ farmer h N George extd
Jones Lewis © (Martha) 1 lab The Sou Cotton Oil Co h 506 S John
Jones Lewis A (Annie) 5 emp A T Griffin Mfg Co h 309 W Holly
Jones Litmon © (Jemima) 5 farmer h 102 Freeman
Jones Lois © tob wkr r 1402 N James
Jones Lossie M © tob wkr J P Taylor Co r 307 S Carolina
Jones Louisa © r 1029 S George
Jones Louise E Mrs bkpr Jeffreys & Sons r 211 N Virginia
Jones Lucy © atndt State Hosp r same
Jones Luther (Daisy) 2 emp Sou Ry h 201 W Vine
Jones Mamie (wid D W) h 305 E Elm
Jones Manley emp Borden Mfg Co r 912 N William
Jones Marcus L Jr (Tommie) 1 clk Ry Exp Agcy Inc h 415 S John
Jones Margt © 4 r 1302 Greenleaf
Jones Marian r 304 E Holly
JONES MARKET (Chas T Jones) Staple and Fancy Groceries, Fresh Meats 203 N John—Tels 450 and 451
Jones Martha © cook Gboro High Sch r 326 Charles
Jones Mary © r 503 Alvin
Jones Mary © atndt State Hosp r same
Jones Mary D (wid J G) r 713 Simmons
Jones Melba © 2 r 725 Isler
Jones Mildred © dom r 510 N John
Jones Morris © (Mary) clnr N C Consolidated Hide Co r RD 2
Jones Morrise © (Viola) lab h 828 N Center
Jones Mosley S (Nellie) agt Sou Dixie Life Ins Co r 305 E Elm
Jones Myrtle nurse 400 E Walnut r same
Jones N Laney (Nola) 3 hlpr M E Robinson Inc h 307 S Slocumb
Jones Nannie © h 307 S Carolina
Jones Naomi © h 707 Devereaux
Jones Nathan © (Susie) clk Saml Harper h 425 Persimmon
Jones Nellie (Mrs M S) opr Sou Bell Tel Co r 305 E Elm
Jones Paul A (Ethel D) 2 major The Salvation Army h 304 E Holly
Jones Pennie © r 630 Washington
Jones Perry E © (Lila) r 417 S Slocumb
Jones Promise © (Ludie B) 4 auto repr 418 Olivia la h same
Jones Queen © 1 r 811 Crawford
Jones Rachel ofc asst Dr David J Rose r 103 N Slocumb
Jones Ralph G bkpr The Bk of Wayne r 212 E Mulberry

Jones Raymond (Georgia R) bkpr Gboro Heating & Plmbg Sup Co r 214 E Ash
Jones Raymond waiter Dixie Lunch r 409 N John
Jones Raymond L mach opr Wayne Agrl Wks r 911 1st
Jones Rebecca (Mrs D D) matron William Street Sch r 420 Fussell
Jones Richd C r 911 1st
Jones Robt © lab J P Taylor Co r 1011 Snow Hill
Jones Robt F (Johnnie M) 1 emp Wayne Agrl Wks h 823 Snow Hill
Jones Robt L (Maydron W) 5 emp Kemp Specialty Furn Co h 911 1st
Jones Roscoe (Annie K) emp Borden Mfg Co h 819 N William
Jones Rossie © maid 301 S William
Jones Ruby r 119 W Elm
Jones Ruby Mrs r 209 E Holly
Jones Ruby Mrs 2 h 610 Stronach av
Jones Sadie © ironer White Way Lndry & Dry Clnrs Inc r 503 Alvin
Jones Sallie © r 707 Devereaux
Jones Sallie © Ⓗ h 903 E Elm
Jones Saml © (Lula) Ⓗ brk lyr h 111 Claudia av
Jones Saml (Callie H) 2 slubber hd Borden Mfg Co h 717 Bryan
Jones Sara r 607 N James
Jones Silas (Frances) trk dr h 118 N Slocumb
Jones T Frank (Addie P) Ⓗ slsmn Weil's Fertilizer Wks h 1404 E Walnut
Jones Thelma r N George extd
Jones Theo © (Naomi) lab Atlas Plywood Corp h 603 Griffin
Jones Thos © atndt State Hosp r same
Jones Thos A (Evelyn T) 2 firemn City Fire Dept h 108 N Slocumb
Jones W Luther (Daisy D) 2 clk A & E C RR Co r 213 E Pine
Jones W Thad (Nellie W) 4 h 108 E Holly
Jones Walker O © lab J P Taylor Co r 1011 Snow Hill
Jones Walter H (Eliz) 1 barber h 162 (112) S James
Jones Wilbourn L r 162 (112) S James
Jones Wm © h 606 Crawford
Jones Wm © r 823 Olivia la
Jones Wm (Carrie) 4 emp WPA h 502 2d
Jones Wm © projectionist James Theater r 211 Cemetery
Jones Wm J (Nancy) h 912 N William
Jones Wm J © saw tndr Atlas Plywood Corp r 509 S George
Jones Wm N (Frances) 2 Ⓗ carp J P Taylor Co h 805 S Slocumb
Jones Wm P (Virginia) 2 slsmn Jeffreys Whse r 1206 N George
Jones Wm P Jr r 1206 N George
Jones Wm R hlpr Wayne Agrl Wks r N Carolina extd

Jones Willie © tob wkr r 808 N John
Jones Wilma L © tchr East End Sch r 209 W Elm
Jones Winnie Irene © atndt State Hosp r same
Jordan Chas C City & County Sanitary Inspr r Mt Olive N C
Jordan Elsberry R (Arlene) whsemn Jeffreys Whse h 1100 Atlantic av
Jordan Emil © (Ellen M) 3 Ⓗ jan Bk of Wayne Bldg h 706 Canal
Jordan Jos C (Nancy) 3 slsmn h 813 Evans
Jordan Luke © (Rachel) 2 lab h 1206 N James
Jordan Martha © r 1206 N James
Jordan Robt E mgr Mebane-Royal Co r 1208 E Mulberry
Jordan T Graham (Ruby) hlpr r 1100 Atlantic av
Joseph Alberta A (Hattie E) Ⓗ h 618 Park av
Joseph Edw r 914 E Ash
Joseph Geo v-pres Hub Dept Store Inc r 914 E Ash
Joseph Nebeah slswn Neil Joseph r 109 N William apt 3
Joseph Neil Ⓗ clo 111-13 S Center h 1115 Beech
Joseph Sheheed (Maggie J) 1 Ⓗ h 914 E Ash
Joyce Beauty Shop (Mrs Blanche B Turner) 605 Daisy
Joyner Alton (Lillian L) repairmn Gboro Milling Co Inc r 305 E Holly
Joyner Benj © r 620 Canal
Joyner Bernard C © embalmer Hamilton's Funeral Home r 426 S James
Joyner Calhoun H (Sally G) wtchmn Gboro Milling Co Inc h 305 E Holly
Joyner Edw H Jr r 102 Lionel
Joyner Ellis G slsmn Belk-Tyler Co r 102 N Lionel
Joyner Emmaline © r 614 Slaughter
Joyner Francis r 1108 E Ash
Joyner Hazzard B © (Sophia) 1 Ⓗ h 909 Seaboard
Joyner Henry M (Lillian) 1 stone ctr McLamb Monument Co h 310 Brownrigg
Joyner Jas © (Margt) 2 atndt State Hosp h same
Joyner John © (Annie B) 1 tob wkr J P Taylor Co r 510 Creech
Joyner Lucy P (wid E H) 3 h 102 Lionel
Joyner Marvin © (Katie) tob wkr h 1008 N James
Joyner Milton © (Blonnie) auto mech h 311 E Elm
Joyner Perry D (Ruth McM) 1 brake mn Wayne Tire Co Inc h 609 E Ash
Joyner Ransom hlpr Perkins Mtr Parts r 609 Wilmington av
Joyner Simon © (Ina) 1 emp Atlas Plywood Corp h 620 Canal
Joyner Sue (Mrs L R) opr Gboro Beauty Shop r RD 1
Joyner Wm © cabt mkr NYA r RD 1
Joyner Wm © lab r 716 N James

Joyner Wm F (Mabel McM) 1 slsmn Cobb Mtr Co h 1108 E Ash
Joyner Wm T © h 924 Davis
Judd Hilda L tchr William St Sch r 305 E Mulberry
Justice Grace clk Bellview Gro r 301 A
Justice Henry F (Beulah M) 1 Ⓗ (Bellview Gro) h 301 A
Justice Mildred clk Bellview Gro r 301 A

K TO FIND A NAME YOU MUST KNOW HOW TO SPELL IT

Kadis Chas Z (Rebecca S) Ⓗ h 103 W Ash
Kadis Fannie slswn Leder Bros Dept Store r 103 W Ash
Kadis Hyman M (Fanny H) Ⓗ pres Am Sls Corp h 409 S William
Kadis Ida treas Am Sls Corp r 409 S William
KADIS ISAAC (Mary T) 2 Ⓗ (Isaac Kadis Department Store) h 1301 E Holly—Tel 1238-J
KADIS ISAAC DEPARTMENT STORE (Isaac Kadis) 123 E Walnut—Tel 113
Kadis Nathan sec Am Sls Corp r 409 S William
Kahn Berl (Ruth) slsmn Isaacs-Casteen Furn Co Inc h 112 S Audubon av
Kalmar Kath tchr Gboro High Sch r 404 W Mulberry
Kalmar Wm C (Charity E) 2 Ⓗ (Terminal Hotel) h 404 W Mulberry
Kalmar Wm C Jr clk Terminal Hotel r 404 W Mulberry
Kamos Gus (Dixie Lunch) r 307 N Slocumb
Kannan Addie nurse Gboro Hosp r 405 N Leslie
Kannan Francis L student r 405 N Leslie
Kannan Helen r 1311 E Walnut
Kannan Jas (Linda H) 1 mgr Economy Dept Store h 1311 E Walnut
Kannan Jas Jr student r 1311 E Walnut
Kannan Jas B r 405 N Leslie
Kannan John (Josephine S) 1 clk Tom's Cash Gro r 210 E Ash
Kannan Julia slswn Economy Dept Store r 1311 E Walnut
Kannan Katie slswn Montgomery Ward & Co r 405 N Leslie
Kannan Louise T enumerator Baldwin Directory Co Inc r 405 N Leslie
Kannan Linda H (Mrs Jas) slswn Economy Dept Store r 1311 E Walnut
Kannan N Geo (Margt F) 3 slsmn h 611 E Mulberry
Kannan Nora R (wid Chas) 2 Ⓗ h 405 N Leslie
Kannan Thos (Tom's Cash Gro) r 409 W Walnut
Karthman Beatrice nurse 109 E Chestnut r same
Kasell Eddie (Lela) 3 hauler A T Griffin Mfg Co r 702 N Herman
Kasell Eug (Ida H) emp Atlas Plywood Corp h 702 N Herman
Kea Jack sta atndt Jas W Monk r 400 N George

Kea Maryus B (Mary J) 2 mech Community Mtrs h 400 N George
Kea Maryus B Jr student r 400 N George
Kearney Herman T mldr Wayne Agrl Wks r RD 4
Keel Dennis dentist 204-05 Borden Bldg r Farmville N C
Keen Geo E (Virdie) 4 plmbr Matt L Keen h 103 S Alabama av
Keen J Roy formn County Sch Garage r Smithfield N C
Keen Jasper C (Bessie) clk Matt L Keen r 304 N William
Keel John H hlpr Herman Pk r S Slocumb extd
Keen Larry L (Myrtie) 1 huckster h 606 W Walnut
Keen Leona student r 103 S Alabama av
Keen Matt L plmbr 413 W Walnut r 606 same
Keen Ruth © r 105 Bethune av
Keener Claude E bkpr Howell-Hollowell Oil Co r 313 N William
Keith Columbus © atndt State Hosp r same
Keith R B tobacconist r 208 W Ash
Keller Lillian D (wid C H) h 406 N George
Keller Lula (Mrs R H) opr Sou Bell Tel Co r 405 W Chestnut
Keller Roy H (Lula) 3 clk Gboro Billiard Parlor h 405 W Chestnut
Kellersberger Jacob S Rev r 319 N John
Kelley Callie © emp J P Taylor Co h 417 S James
Kelly Hattie © 1 h 319 E Spruce
Kelley Jesse J © hlpr r 503 Denmark
Kelley Leroy © porter Jackson Drug Co r 417 S James
Kelley Mary © r 306 Wayne av
Kelley Sylvester © presser Goldwayne Lndry & Dry Clnrs r 319 E Spruce
Kelly Annie © (Ella) jan h 213 S Georgia av
Kelly Edgar P (Margt I) 1 ® cotton buyer h 1208 E Beech
Kelly Ellie © (Susie) 2 jan Virginia Street Sch h 205 W Elm
Kelly Evelena © r 910 S George
Kelly Geneva © maid Hotel Gboro r 420 S Georgia av
Kelly Harriet student r 1208 E Beech
Kelly Howard © r 624 Slaughter
Kelly Jas © (Geneva) trk dr City r 420 S Georgia av
Kelly Junius © (Evangeline) bellmn Hotel Gboro h 515 E Spruce
Kelly Lillie M © 1 h 901 E Elm
Kelly Lillie M © r 205 W Spruce
Kelly M D Transfer Co (M Danl Kelly) 135 N John
Kelly M Danl (Mildred) (M D Kelly Trans Co; Kelly's Beauty Shop) h 308 N James
Kelly May S (wid I L) ® h 712 Pou
Kelly Mildred (Mrs M D) (Kelly's Beauty Shop) r 308 N James

Kelly Percy © emp Atlas Plywood Corp r 107 W Elm
Kelly Roscoe © (Hattie) ® lab Kemp Specialty Furn Co h 408 Wayne av
Kelly Wm student r 420 S Georgia av
Kelly's Beauty Shop (M Danl and Mrs Mildred Kelly) 1001-04 Bk of Wayne Bldg
Kemp Eliz A (Mrs W P) sec Dail Trucking Co Inc r 1518 E Mulberry
Kemp Specialty Furniture Ltd Wm P Kemp mgr mfrs S Center nr Elm
KEMP Wm P (Eliz A) 2 ® (Wayne Lumber Co) Pres Dail Trucking Co Inc, Mgr Kemp Specialty Furniture Ltd, h 1518 E Mulberry—Tel 695
Kemp Wm P Jr student r 1518 W Mulberry
Kennedy Annie M © 2 r 707 Potley
Kennedy Betty r 706 E Ash
Kennedy Henry B (Nannie T) rl est 108 N George h same
Kennedy John B (Hazel) 3 hlpr Wayne Agrl Wks h 1005 E Elm
Kennedy Liston L (Minnie R) emp A T Griffin Mfg Co h 918 Atlantic av
Kennedy Mary C bkpr Perkins Mtr Parts r RD 2
Kennedy Minnie R (Mrs L L) slswn Efird's Dept Store r 918 Atlantic av
Kennedy Wm A (Annie) wtchmn Wayne Agrl Wks h 209 E Spruce
Kennon Albert © lab Atlas Plywood Corp h 415 E Spruce
Kennon Allen © lab WPA r 618 Canal
Kennon Isiah © (Virginia) 1 emp Atlas Plywood Corp h 618 Canal
Kennon John © (Lily M) 1 lab A T Griffin Mfg Co r 611 Persimmon
Kennon Sarah © r 618 Canal
Kennon Simon © (Beatrice) 2 lab Atlas Plywood Corp h 706 Washington
Kenzie Wm © (Bessie) 3 h 1300 Greenleaf
Kerr Wm J sls rep Tide Water Power Co r 203 N Slocumb
Ketcham Jas F (Lottie J) mgr Charles Stores Co Inc h 103 N Jackson
Ketcham Wm E (Sallie B) r 103 N Jackson
Ketcham Wm M r 103 N Jackson
Kidd Lillian r 1100 Norwood
Kidd Pearl Mrs 2 r 1100 Norwood
Kidd Virgil r 1100 Norwood
Killett Chas S (Sallie) 1 sta atndt Garry V Orton h 1634 N William
King Albert H (Alta J) 1 clk r 712 Simmons
King Arbor © r 504 Wayne av
King Bessie Mrs mlnr The Hat Shoppe r 304 N William
King Booker T © cabt mkr NYA r 821 Church
King Bros Grocery Co (Gorman E King) 620 Daisy
King Claude (Maggie L) 3 formn A T Griffin Mfg Co h 402 N George
King Claude Jr sander A T Griffin Mfg Co r 402 N George

King Eliz (wid J A) h 313 N Center
King Eloise slswn H Weil & Bros r 313 N Center
King Emma r 511 S Slocumb
King Fannie © 1 h 221 W Elm
King Ferrell B trk dr r 607 Royall av
King Garland M © (Helen) r 320 W Elm
King Geo © r 221 W Elm
King Gorman E (Betty S) 6 (King Bros Gro Co) h 620 Daisy
King Harvey D (Eloise) 2 ship clk Wallbrook Tob Co r 313 N Center
King Helen r 307 Grantham
King Horace E (Lillian B) Ⓗ h 506 E Mulberry
King Idell emp Goldwayne Lndry & Dry Clnrs r 619 N John
King J Denver (Janie C) 4 slsmn Orange Crush Btg Co h 304 N Leslie
King J Ezekial (Lillie) 2 (Ideal Barber Shop) h 307 Grantham
King J Henry (Bernice) 2 h 511 S Slocumb
King Jas © r 607 Canal
King Jas hlpr Kemp Specialty Furn Co r 311 N Center
King Jennie r 507 W Ash
King John © (Patsy) 1 Ⓗ lab M E Robinson Mfg Co h 607 Canal
King John D r 511 S Slocumb
King Leedie L (Mamie H) slsmn Jos Isaacs Furn Store h 915 E Mulberry
King Lefoie B (Vera M) 2 plmbr Gboro Heating & Plmbg Sup Co h 509 E Walnut
King Lela © r 422 Peterson
King Leroy L © doormn James Theater r 320 W Elm
King Linnie B © cook r 504 W Pine
King Liston L (Eloise P) slsmn r 915 E Mulberry
King Luther D (Mary) Ⓗ mach Dewey Bros h Adamsville RD 4
King Major L © (Mattie) Ⓗ jan Walnut Street Sch h 320 W Elm
King Major L Jr © r 320 W Elm
King Margt D (wid J W) r 300 Daisy
King Mattie © r 418 S James
King Minnie © restr 418 S James h same
King Oliver Jr © delmn Sanitary Mkt r 418 S James
King Osedena © cabtmkr NYA r 821 Church
King Preston emp State Hwy Dept r Adamsville RD 4
King Sarah © 2 h 706 Orchard
King Simon B (Senora) h 607 Royall av
King Thos © lab Atlas Plywood Corp h 504 Wayne av
King Van Buren © r 504 Wayne av
King Viola © 2 cook h 317 Denmark
Kinlaw Jas T dr Gboro Trans Co r 105 S Leslie

Kinnard Kye P (Mildred) 2 plstr h 116 S Kornegay
Kinney G R Co Jas W Rierson mgr shoes 119 W Walnut
Kinsey Dora © 3 tob wkr J P Taylor Co h 712 Potley
Kinsey John © r 712 Potley
Kinsey Julius © (Marzella) r 400 Charles
Kirby Geo Presbyterian Church 727 N Herman
Kirby Helen tchr Walnut Street Sch r 304 S William
Kirby M B slsmn Handley Mtr Co r Pikeville N C
Kirkman Mary © hlpr J P Taylor Co h 410 Peterson
Kirschner Mou formn Gboro Iron & Metal Co h 306 E Mulberry
Kiwanis Boy Scout Cabin 904 E Walnut
Kleinert Cary (Eutha) 2 mldr h 911 E Elm
Kleinert Clarence O (Margt) 2 asst mgr Service Garage h 905 N George
Kleinert Erskine E (Ethel) mldr Wayne Agrl Wks h 1009 E Elm
Kleinert Leon (Nellie) 6 hlpr Dewey Bros h 518 Creech
Knight Ada © 5 h 713 Canal
Knight Clifton © emp Atlas Plywood Corp r 713 Canal
Knight Earl © (Josephine) r 502 W Spruce
Knight Emily M comptometer opr r 410 S Center
Knight Estella © h 609 W Pine
Knight Eug © lab Borden Brick & Tile Co r 713 Canal
Knight Eug B (Maude) 2 eng ACL RR h 410 S Center
Knight Eug S publicity mn State College Extn Service r 410 S Center
Knight Frank © 4 lab Borden Brick & Tile Co h 514 Griffin
Knight Georgia © emp J P Taylor Co h 502 W Spruce
Knight Ginger M © lndrs r 502 W Spruce
Knight J Harry r 410 S Center
Knight Jas M © (Carrie) 4 emp Borden Brick & Tile Co h 806 Parker
Knight John B electn Live Wire Elec Co r 410 S Center
Knight Josaline © 1 r 610 E Elm
Knight Maggie © r 514 Griffin
Knight Mary J © r 514 Griffin
Knight Paul © emp Atlas Plywood Corp r 713 Canal
Knight Robt L © r 502 W Spruce
Knight W Alan student r 410 S Center
Knight Wm © (Beulah) emp Kemp Specialty Furn Co h 204 W Pine
Knights of Pythias Hall 123 E Mulberry
Knowles Chas F (Nattie) 1 tob wkr r 503 S Slocumb
Knowles Jas tob wkr r 503 S Slocumb
Knox Chas V (Minnie) 2 firemn City Fire Dept h 502 W Chestnut
Koch Miriam tchr Gboro High Sch r 410 E Walnut

Koonce Albert © lab Atlas Plywood Corp r 208 Bright
Koonce Cora © h 423 Charles
Koonce Emarinda © tob wkr h 413 Smith
Koonce Norman © lab Wayne Agrl Wks r 423 Charles
Koontz Wayne © (Beulah) lab Wayne Agrl Wks h 615 Crawford
Kornegay A J © plstr r 309 E Spruce
Kornegay Amanda (wid D F) Ⓗ h 114 S Slocumb
Kornegay Amelia © r 704 Slaughter
Kornegay Amos © (Ethel) lab Borden Brick & Tile Co h 413 Griffin
Kornegay Annie L © r 803 Isler
Kornegay Borden bkpr Lowrimore & Helms r 708 E Ash
Kornegay Butler (Julia) 1 hlpr Wayne Agrl Wks h N Georgia av extd
Kornegay Callie © 1 waitress Scott's Barbecue r 429 E Elm
Kornegay D Robt (Minzette) Ⓗ h 100 S George
Kornegay Eleanor M tchr Walnut St Sch r 305 N William
Kornegay Eliz © r 717 Canal
Kornegay Elnora © Ⓗ sch tchr h 505 Persimmon
Kornegay Eloise © emp J P Taylor Co r 212 Kenonn
Kornegay Fannie © Ⓗ h 205 Claudia av
Kornegay Frank r County Home
Kornegay G R emp Wayne Agrl Wks r RD 3
Kornegay Geo © lab Atlas Plywood Corp r 429 E Elm
Kornegay Geo © (Mary) 2 lab Borden Brick & Tile Co h 505 Griffin
Kornegay Geo C Jr bkpr J P Taylor Co Inc r 305 N William
Kornegay Geo R (Metta) Ⓗ slsmn Wayne Burial Assn h 312 Fussell
Kornegay Hattie S (wid C G) h 118 E Chestnut
Kornegay Helen © cook 220 S Center
Kornegay Jack r 312 Fussell
Kornegay Jack (Ruth) cost clk Atlas Plywood Corp 503 N Carolina
Kornegay Jas © (Addie) atndt State Hosp h same
Kornegay Jas © lab h 1225 N John
Kornegay Jas © (Luvenia) r lab City Sanitary Dept h 704 Slaughter
Kornegay John © (Lily) r 106 W Shaw
Kornegay Johnnie r 100 S George
Kornegay Kizzie © cook 308 W Mulberry
Kornegay L Kelly (Eliz W) 2 Ⓗ (Kornegay Sign Co) h 907 E Walnut
Kornegay Lathan E © lab M E Robinson Inc r RD 1
Kornegay Leonard K (Lizzie M) 1 Ⓗ h 211 S Slocumb
Kornegay Lillian © 3 h 920 S George
Kornegay Lizzie M (Mrs L K) slswn Gboro Baragin Store r 211 Slocumb
Kornegay Louis © Ⓗ lab h 1221 N John

Kornegay Mabel R © 1 r 410 S Slocumb
Kornegay Mack © (Eva L) 2 lab Gboro Iron & Metal Co h 809 N John
Kornegay Mamie © dom r 1225 N John
Kornegay Margt D ofc sec Drs Ivey & Howard r 118 E Chestnut
Kornegay Mary © Ⓗ h 1502 N Center
Kornegay Milton © (Bessie) h 301 (704) S Leslie
Kornegay Mollie © 2 cook h 410 S Slocumb
Kornegay Mosley H (Dessie H) 1 hlpr Goldsboro Milling Co Inc r 406 N George
Kornegay Nellie © 1 h 112 W Elm
Kornegay Norwood student r 708 E Ash
Kornegay Pamelia © r 704 Slaughter
Kornegay Pearl © Ⓗ furn rms 619 Washington h same
Kornegay Ralph K asst whse mgr The Strietmann Biscuit Co r 101 S James
Kornegay Robt © 1 r 112 W Elm
Kornegay Roger A (Julia H) slsmn Sinclair Refining Co r 104 E Pine
Kornegay Rosa © 1 hlpr J P Taylor Co h 421 Charles
Kornegay Roxie © h 429 E Elm
Kornegay Ruby L © r 108 Dillard
Kornegay Sign Co (L Kelly Kornegay) 105½ N Center
Kornegay Walter © emp Curb Mkt r 112 W Elm
Kornegay Wm © lab r 1225 N John
Kornegay Wm © lab Montague Bros r RD 3
Kornegay Wm D (Effie L) Ⓗ supt Atlas Plywood Corp h 708 E Ash
Kornegay Wm D Jr cost clk Atlas Plywood Corp r 708 E Ash
Korschun Chas S (Belle M) 2 Ⓗ (Orange Crush Btlg Co) h 706 N Audubon av
Kress S H & Co Julien C Rogers mgr dept store 112-14 N Center
Krispy Kream Doughnut Shoppe (Roscoe L Daniels) bakers 144 S Center
Kushibab Jos P mgr W T Grant Co r 303 S John

L TO FIND A NAME YOU MUST KNOW HOW TO SPELL IT

Lacy Alberta © dom h 722 N John
Lacy Burlin © dom r 722 N John
Lacy Hunter © hlpr A M Shrago & Sons r 1007 Seaboard
Lacy Pocahontas © r 722 N John
Ladies Shoppe The (Thos A Shelby) clo 101 S Center
Lamb Hattie M (wid E O) r 319 E Chestnut

Lamb Ida © Ⓗ h 305 W Elm
Lamb Jos B (Aileen) 1 br mgr Frick Co Inc r 308 S Center
Lamm E John K (Lillie) 1 emp Borden Mfg Co h 601 Stronach av
Lamont Jas I © brk lyr r 416 W Spruce
Lamont Maria © lndrs h 612 N George
Lampley Clara © student r 716 N John
Lampley Thos J © (Emma) jan Branch Banking & Trust Co h 716 N John
Lancaster Blanche slswn H Weil & Bros r State Hosp
Lancaster Dorothy L r 517 N William
Lancaster Fannie H r 517 N William
Lancaster Fred H (Frances W) firemn City Fire Dept r 405 E Ash
Lancaster Fredk H (Annie C) h 404 Magnolia
Lancaster John R (Isabell) (Greenleaf Coal Co Midway Service Sta) r RD 2
Lancaster M S pntr State Hosp r same
Lancaster Martha C (wid G C) 1 h 517 N William
Lancaster Minnie smstrs WPA r 410 N Daisy
Lancaster Minnie D (wid G D) slswn Efird's Dept Store h 110 W Chestnut
Lancaster Mittie W Mrs h 410 Daisy
Lancaster Morris L (Blanche) 1 pntr State Hosp h same
Lancaster Shirley r State Hosp
Lancaster Sudie © cook r 224 W Shaw
Lancaster Wm B asst Stanley-Yelverton Inc r 110 W Chestnut
Lancaster Wm G atndt The Owl Service Sta r 517 N William
Lancaster Winfred H prod mgr Lynch Mkt r 517 N William
Lancaster Zeb © (Emma) pipeheader W P Rose Sup Co r Brogden N C
Lance Hubert H (Ann P) 2 eng WGRR Radio Sta h 1307 E Walnut
Landers Laura V Ⓗ h 926 S George
Lane Anthony © lab M E Robinson Inc h 601 W Elm
Lane Arth © (Annie B) Ⓗ lab h 1905 Temple
Lane Arth © student r 409 N Center
Lane Berta © 1 r 417 Peterson
Lane Booker T © h 417 Peterson
Lane Braxton (Ollie L) dr White Way Lndry & Dry Clnrs Inc h 712 Simmons
Lane Carrie © dom r 1001 N James
Lane Chas tob wkr h 1100 Norwood
Lane Clarence E © (Fannie) 1 hlpr State Hosp h same
Lane Claude F (Lula) 3 Ⓗ h 614 Stronach av
Lane Dorothy © r 415 S James
Lane Eliz © r 415 S James

Lane Ernest (Addie) emp Borden Mfg Co h 902 Black
Lane Essie H (wid Jule) r 213 E Pine
Lane Fannie © r 409 N Center
Lane Geo Jr © emp Scott's Barbecue r 306 Brazil
Lane Geo C © farm hd State Hosp r same
Lane Geraldine © r 601 W Elm
Lane Heyward A (Margt H) 1 patrolmn City Police Dept h 906 E Mulberry
Lane Hosea © 3 h 209 W Spruce
Lane J B © r 421 Wayne av
Lane Jack r 404 Daisy
Lane Jas © (Pauline) meat ctr Amos M Sherard r 619 Griffin
Lane John © (Sudie) 3 dr W P Rose Sup Co Inc h 837 N John
Lane John W (Clydia) ® gro 739 N John h 208 Atlantic av
Lane Lila M (wid S W) winder Borden Mfg Co r 212 Atlantic av
Lane Lou A © hlpr J P Taylor Co r 408 Charles
Lane Louise © r 805 Olivia la
Lane Luvenia © 1 dom h 409 N Center
Lane Margt © 1 h 415 S James
Lane Mark H (Lillie A) 1 electn Dortch Elec h 109 E Oak
Lane Mary © r 806 Odell
Lane Mary E © 3 h 305 (708) S Leslie
Lane Mildred © r 415 S James
Lane Millard G (Beatrice) 1 hlpr Neuse River Lbr Co h 704 N Herman
Lane Minnie © 2 h 805 Olivia la
Lane Ollie P (Mrs L B) sten State Hosp r 712 Simmons
Lane Paul local mgr Imperial Life Ins Co r 906 E Mulberry
Lane Rebecca © 1 cook h 409 E Spruce
Lane Robt © r 421 Wayne av
Lane Robt L © r 415 S James
Lane Robt W (Rachel) 1 formn Borden Mfg Co h 212 Atlantic av
Lane Steph © (Mary) emp Kemp Specialty Furn Co h 410 School
Lane Sylvester © (Lou E) 4 lab J P Taylor Co h 207 W Beech
Lane Thos © farm hd State Hosp r same
Lane Thos © tob wkr r 807 Nile
Lane Virginia © maid Drs Ivey & Howard r 601 W Elm
Lane Walter © (Wyone) 5 emp Tide Water Gas Co h 1218 Seaboard
Lane Wm r 404 Daisy
Lang Malissa © 4 r 911 N Center
Langford Mary tchr Virginia Street Sch r Hotel Gboro
Langley Claudia bkpr Jos Isaacs Furn Store r 304 S Center
Langston Allen & Taylor (John D Langston Wm R Allen Jr W Frank Taylor) lawyers 210-17 Borden Bldg

Langston Betty (wid Ben) r 310 E Holly
Langston Clarence © emp Wallbrook Tob Co r 813 Greenleaf
Langston Corrine © emp J P Taylor Co r 301 Marion
Langston Cullen H (Minnie) Ⓗ (Langston's Barber Shop) h 512 S Slocumb
Langston Edna Mrs 1 r 618 S Slocumb
Langston Effie © r 210 Marion
Langston Eliz C student r 303 S Center
Langston Emma © 2 r 210 Marion
Langston Evelyn asst cash S H Kress & Co r 905 E Mulberry
Langston Ina R slswn W T Grant Co r 905 E Mulberry
Langton Jas © (Susy) emp A T Griffin Mfg Co h 210 Marion
Langston John D (Mary W) Ⓗ (Langston Allen & Taylor) h 303 S Center
Langston John F (Mary V) Ⓗ slsmn h 108 N Carolina
Langston John F Jr (Louise P) 1 store mgr Langston Tire Co h 107 N Kornegay
Langston Kirby F (Emma) emp Kemp Specialty Furn Co h 605 S Slocumb
Langston Lewis © (Mittie) h 301 Marion
Langston Lossie r County Home
Langston Louise r 512 S Slocumb
Langston Malcolm © emp Atlas Plywood Corp r 301 Marion
Langston Marvin © (Pealie) 1 emp Atlas Plywood Corp h 105 Claudia av
Langston Mary (wid Z B) 2 Ⓗ spinner Borden Mfg Co h 210 Atlantic av
Langston Pauline r 512 S Slocumb
Langston Randolph D (Emma) barber r 603 Devereaux
Langston Ruth © dom h 815 N John
Langston Sarah I bkpr Langston Tire Co r 108 N Carolina
Langston Sudie r 1622 N William
LANGSTON TIRE CO (W Leslie Langston) Goodrich Tires, Batteries, Bicycles and Auto Accessories 137 N Center—Tel 93 (See Buyer's Guide)
LANGSTON ULMA V, Cash The Hood System Industrial Bank, r 108 N Carolina—Tel 227-M
LANGSTON W LESLIE (Lucille P) 3 Ⓗ (Langston Tire Co) h 805 E Beech
Langston Walter © r 301 Marion
Langston Wm H Ⓗ h 510 Pauline
Langston Wm R (Lillie L) 1 formn h 206 E Ash
Langston's Barber Shop (Cullen H Langston) 524 S Slocumb

Lanhan Wm L (Thelma) slsmn Montgomery Ward & Co r 310 S John
Larkin Francis © (Eloise) Ⓗ sch tchr h 330 W Pine
Lashley Eug B (Pauline) 1 teleg opr Gboro Union Sta Co h 205 S Virginia
Lashley John K Rev (Helen M) pastor Good Shepherd Lutheran Ch h 308 N James
Lashley Pauline (Mrs E B) nurse Dr Milton S Clark r 205 S Virginia
Lashley Theo M (Ray T) 1 slsmn Scott Mtr Co h 1208 Park av B
Lassiter Annie © h 700 Crawford
Lassiter E B (Martha) slsmn Seven-Up Btlg Co r RD 2
Lassiter Florrie clk County Agrl Conservation Assn r 603 E Walnut
Lassiter Freida M Mrs 2 h 213 E Pine
Lassiter Geo clk Gboro Fruit Store r end N George
Lassiter Jas E © lab r 700 Crawford
Lassiter Leonard © lab Kemp Specialty Furn Co r 700 Crawford
Lassiter Leslie F © (Charlie) 1 lab Atlas Plywood Corp h 812 Crawford
Lassiter Martha C Mrs clk County Agrl Conservation Assn r Freemont N C
Lassiter Peter © (Mattie) lab Atlas Plywood Corp h 420 E Elm
Lassiter Russell lino opr Gboro News-Argus r 101 N Virginia
Lassiter Wm J mech Leggett's Garage r 213 E Pine
Law Auburn © (Rosa) h 405 Griffin
Law Wm © firemn Hotel Gboro r 405 Griffin
Lawrence Bessie N (wid C F) h 405 W Ash
Lawrence Gordon S student r 408 N Leslie
Lawrence Gorman B r 408 N Leslie
Lawrence Guzman B (Avis G) supvr State Hwy & Pub Wks Comn h 408 N Leslie
Lawrence Josephus © asst mgr N C Mut Life Ins Co r Greenville N C
Lawrence Willa N adv mgr H Weil & Bros r 405 W Ash
Lawson Carrie © 2 h 1300 N Center
Lawson Chas © (Annie M) lab Atlas Plywood Corp h 923 N John
Lawson Fred © (Ila) chauf h 112 W Spruce
Lawson Fred Jr © r 112 W Spruce
Lawson Henry © (Naomi) lab Atlas Plywood Corp r 1300 N Center
Lawson Lila © 2 r 412 W Elm
Lawson Loretha © 1 r 505 E Spruce
Lawson Perry © (Mary) emp Atlas Plywood Corp h 819 Greenleaf
Lawson Romie © (Mabel) 2 h 712 Waters
Lawston J P Rev © pastor Gboro Chapel UAFW Baptist Ch r Kingston N C
Layton Chas R (Millie S) Ⓗ supt Atlas Plywood Corp h 403 N George

Layton Chas R Jr inspr Atlas Plywood Corp r 403 N George
Layton Edgar E student r 403 N George
Layton Millie S (Mrs C R) (The Laytona) r 403 N George
Laytona The (Mrs Millie S Layton) furn rms 403 N George
Leach John A (Ophelia E) tobacconist r 403 Park av
LEDER BROS DEPARTMENT STORE (J Herman and Morris Leder) 127-29 W Walnut—Tel 1324 (See left top lines)
LEDER J HERMAN (Leder Bros Department Store) r Whiteville N C
LEDER MORRIS (Minnie L) (Leder Bros Department Store) h 109 N William apt 2—Tel 1457
Lee Alfonso © emp Atlas Plywood Corp r 227 W Pine
Lee Allen B (Cora) (Lee Service Sta) h Mt Olive hwy RD 1
Lee Amy L (Mrs O F) spinner Borden Mfg Co r 713 Edward
Lee Carrie (wid J H) r 705 Edward
Lee Clyde r Adamsville RD 4
Lee Connie © (Blanche) tob wkr Export Tob Co r 506 Denmark
Lee David J (Neta) 3 Ⓗ emp City Street Dept h 936 Atlantic av
Lee Duffie F (Amy L) h 713 Edward
Lee Edwin B 1 ins 207-09 Borden Bldg h 107 S George
Lee Eliza © Ⓗ h 424 Canal
Lee Frances r 118 S Alabama av
LEE H FITZHUGH (Julia) 2 Ⓗ Dist Mgr Carolina Power & Light Co h 310 W Walnut—Tel 626
Lee Hilda (Mrs Osborne) waitress Manly's Drug Store r 212 N Virginia
Lee J Simeon h 506 Daisy
Lee John © (Annie) 1 Ⓗ lab M E Robinson Inc h 628 School
Lee Lizzie © hlpr J P Taylor Co h 506 Denmark
Lee Lura r 506 Daisy
Lee M Guion (Emma H) 2 Ⓗ sec M E Robinson Inc h 1114 E Walnut
Lee Maggie J Mrs 1 smstrs WPA h 118 Alabama av
Lee Malcolm © r 1000 N James
Lee Mary © cook h 210 Bright
Lee Mildred student r 310 W Walnut
Lee Osborne (Hilda R) hlpr Gboro Milling Co Inc r 212 N Virginia
Lee Pearl r 118 S Alabama av
Lee Percy J (Velma) 3 r 805 4th
Lee Peter (Carrie) r 1640 N William
Lee Ruby r 118 S Alabama av
Lee Sam lndry 205 N Center h same
Lee Service Station (Allen B Lee) Mt Olive hwy RD 1
Lee Susie © dom h 1000 N James
Lee Thelma © emp J P Taylor Co r 421 S James

Lee Virginia ofc sec Gboro High Sch r 710 Simmons
Lee W Morris (Mary O'B) 1 formn J Milford Edgerton h 411 Daisy
Lee Wm D (Sadie) 4 bge agt Gboro Union Sta Co h 212 N Carolina
Lee Wm H pntr h 705 Edward
Lee Wm I © (Gussie) 5 jan Carolina Power & Light Co h 404 Creech
Leggett Alberta © 1 r 205 Brazil
Leggett Annie B © r 712 Devereaux
Leggett Benj H (Eliz) 2 (Wayne Garage) r 414 S Center
Leggett Benj H Jr hlpr Wayne Garage r 414 S Center
Leggett Eli D (Daisy V) (Leggett's Garage) h 209 Lionel
Leggett Eli D Jr (Myrtle) 1 parts mgr Cobb Mtr Co h 407 Grantham
Leggett Emma © Ⓗ dom h 1212 N John
Leggett Eula © cook r 207 Brazil
Leggett Grace © 1 h 811 Olivia la
Leggett Robt © lab r 621 Slaughter
Leggett Roosevelt © lab Wallbrook Tob Co r 712 Devereaux
Leggett Sallie © 1 h 712 Devereaux
Leggett Sol © h 620 Crawford
Leggett's Garage (Eli D Leggett) auto reprs 131 N John
Lenion Dora © 2 h 705 Potley
Lentz C R (Margt) emp Am Tob Co r Hotel Gboro
Leonard Jos C (Myrtha H) 1 contact mn h 408 S William apt 4
Leonard Preston H © r 1010 S Slocumb
Le Roy M Lucy Ⓗ tchr William Street Sch h 1408 E Walnut
Leslie Frances Mrs r 611 Daisy
Leslie Jos R (Mildred) 2 pntr h 813 Clingman
Lesser Judah H (Lesser's) r Hotel Gboro
Lesser's (Judah H Lesser) clo 102 E Walnut
Levin Sol (N C Conolidated Hide Co) r Burlington N C
Levina Raymond © lab Atlas Plywood Corp r 513 E Spruce
Levinski Sara L (wid Jake) r 1100 E Mulberry
Lewis A J © (Melissa) 2 lab Wayne Agrl Wks h 111 Dillard
Lewis Albert © (Carrie) 3 emp Wallbrook Tob Co h 405 Deans rd
Lewis Alice Y Mrs 1 h 400 Daisy
Lewis Anna M h 801 Bryan
Lewis Auto Service (Nathan A Lewis) reprs 104 W Mulberry
Lewis B Hubert (Tessie H) 1 firemn City Fire Dept h 406 N Leslie
Lewis Barney © (Hattie) 1 lab WPA h 610 Hersey
Lewis Beatrice © cook h 316 Charles
LEWIS BENJ R (Rena) Ⓗ V-Pres The Smith Hardware Co Inc, h 401 N Virginia—Tel 131
Lewis Berta © tob wkr Wallbrook Tob Co r 905 N Center
Lewis Bertie © 3 emp WPA h 1107 Greenleaf

Lewis Bircus © (Mary E) 1 lab Kemp Specialty Furn Co h 1203 (624) Slaughter
Lewis Calton © dom r 622 Hersey
Lewis Capers (Alice I) 1 r 801 Bryan
Lewis Casper (Della) 1 h N Carolina extd
Lewis Christine cash Carolina Theatre r 401 N Virginia
Lewis Cleo F (Louise) 1 formn Kemp Specialty Furn Ltd h 117 S Georgia av
Lewis Cora © r 515 Eason
Lewis Creesy © 2 r 214 Hooks River rd
Lewis Earl C (Erma) mech Geo E Cogdell h 207 W Holley
Lewis Edw O r 708 E Ash
Lewis Elina © cook r 905 Olivia la
Lewis Eliz © r 117 W Elm
Lewis Eliz D r 107 S James
Lewis Ellen D sten O'Berry & McCulloch r 107 S James
Lewis Emmett F (Flonnie) 1 Ⓗ h 419 Grantham
Lewis Ernest © (Hannah) 1 lab Borden Brick & Tile Co h 1010 S Slocumb
Lewis Florence © r 815 W Pine
Lewis Floyd © lab h 1003 N Center
Lewis Geo © (Lossie) Ⓗ butler h 808 W Pine
Lewis Geo D atndt Holmes & Rogers Service Sta r 406 S John
Lewis Gordon H r 419 Grantham
Lewis Guy W (Mary) 3 msngr Ry Exp Agcy Inc h 115 S Alabama av
Lewis Henry © emp Atlas Plywood Corp h 710 Canal
Lewis Herbert © (Elnora) hlpr Hamilton's Funeral Home h 126 W Elm
Lewis Isaac © (Berta) atndt State Hosp h 905 N Center
Lewis Jack (Lila) h 1624 N William
Lewis Jacob (Sadie B) emp Atlas Plywood Corp h 126 W Elm
Lewis Jas S (Mildred D) Ⓗ slsmn h 107 S James
Lewis Jas W supt Tri-County Elec Membership Corp r La Grange N C
Lewis Jemima © dom r 209 Cemetery
Lewis John © r 610 Hersey
Lewis John © (Louise) r 622 Hersey
Lewis John © (Arbell) trk dr Statesville Flour Mills Co r 209 Cemetery
Lewis John A Rev © (Dunie L) 1 pastor First African Missionary Baptist Ch r 401 S Center
Lewis John C (Mary) h 717 Royall av
Lewis John E (Vonnie L) 3 emp Borden Mfg Co h 908 N William
Lewis John H © student r 710 Canal
Lewis John L © (Annie M) 2 lab h 405 N Center
Lewis John W clk r 803 N Carolina

Lewis Jos E © tob wkr A P Taylor Co r 401 S Center
Lewis June © r 1107 Greenleaf
Lewis Lawyer © (Glennie) 1 lab Wayne Lbr Co h 1211 Slaughter
Lewis Leroy trk dr State Hwy & Pub Wks Comn r 717 Royall av
Lewis Leslie © (Mildred) 1 lab Wayne Agrl Wks h 507 S Herman
Lewis Letha © maid 319 E Ash
Lewis Lonnie (Ruth) 1 r 717 Royall av
Lewis Lonnie cook En-Cee-Cue Service Sta r RD 1
Lewis Lucille © r 117 W Elm
Lewis Lucy © atndt State Hosp r same
Lewis Lunetta © 1 h 409 Scott
Lewis Marie © r 512 Griffin
Lewis Martha © 1 dom h 620 Hersey
Lewis Martha L © student r 401 S Center
Lewis Marvin © (Gertrude) 6 emp A T Griffin Mfg Co h 117 W Elm
Lewis Mary © h 905 Olivia la
Lewis Mary © dom r 900 N Center
Lewis Mattie © tob wkr Wallbrook Tob Co r 905 N Center
Lewis Nathan A (Maggie) 2 (Lewis Auto Service) h 909 N George
Lewis Needham © (Kate) 3 lab Haynes Furn Shop h 313 Charles
Lewis Needham © lab h 927 N John
Lewis Otha © (Fannie M) 1 brklyr h 616 N George
Lewis Pearle Mrs 1 librarian h 803 N Carolina
Lewis R Lee (Eunice) 5 carder Borden Mfg Co h 505 Royall av
Lewis Richd © emp Wallbrook Tob Co r 111 W Spruce
Lewis Robt © r 117 W Elm
Lewis Rosa L r 505 Royall av
Lewis Roy M (Daisy) 2 emp Planters Whse No 1 h 703 N William
Lewis Sudie © r 408 S Virginia
Lewis Sylvester © (Lucy) atndt State Hosp h same
Lewis Tank © (Georgia) 4 h 900 Seaboard
Lewis Tiny © (Lillie) 8 lab Dewey Bros h 615 S Herman
Lewis Tony © (Josephine) 3 lab Atlas Plywood Corp h 427 Wayne av
Lewis Walter © (Mildred) 2 lab Atlas Plywood Corp h 315 Charles
Lewis Walter © (Irene) 5 lab Griffin Lbr Co h 819 Olivia la
Lewis Wm © r 905 Olivia la
Lewis Wm B © delmn Economy Gro & Mkt r 416 S George
Lewis Wm H © (Lila) 2 Ⓗ brk lyr h 815 W Pine
Lewis Wm H Jr © r 815 W Pine
Lewis Willie © (Ruby) 7 h 733 Argo
Life Insurance Co of Va The Paul H Pittman agt 112 Professional Bldg
LIFE & CASUALTY INSURANCE CO OF TENN, Hayden Stuart District Supt, 903-04 Bank of Wayne Bldg—Tel 1274

LIGHTNER LAWRENCE T © (Carrie F) Ⓗ (Lightner's Funeral Home) h 212 W Pine—Tel 859-W
LIGHTNER'S FUNERAL HOME © (Lawrence T Lightner) 403 S George —Tels Day 627, Night 859-W
Liles Chas V student r 311 E Walnut
Liles Gladys M student r 311 E Walnut
Liles Hortense student r 311 E Walnut
Liles O Clinton (Hortense F) 2 caretaker County Memorial Community Bldg h 311 E Walnut
Liles Paul trk dr r 903 E Walnut
Liles Percy (Minnie R) h 903 E Walnut
Liles Percy Jr cost clk Kemp Specialty Furn Ltd r 903 E Walnut
Liles Radolph bkpr Branch Banking & Trust Co r 903 E Walnut
Lily Beauty Shoppe (Mrs Lillian J Williams) 103½ N Center
Linden John © r County Home
Lindsay Alma sten r 117 S Kornegay
Lindsay Harriett E Mrs h 117 S Kornegay
Lindsay Woodrow © (Katie) sand blaster McLamb Monument Co h 206 Freeman
Lindsey Janet © nurse State Hosp r same
Lipscomb Chas (Ada) 6 h 725 N William
Lisk Clothing (Albert D Poplin) 116 W Walnut
Little Easter © r 303 Middle
Little Edw clk Mtr Bearings & Parts Co r 114 Daisy
Little Hotel (Mrs Freda L Moye) 122½ S Center
Little Jas © (Rosa) h 509 W Pine
Little John student r 114 Daisy
Little Ruby D (wid A E) Ⓗ sec First Baptist Ch h 114 Daisy
Littleton Ernest C (Ruth H) 1 tobacconist r 1016 E Ash
Littleton O P (Lula A) h 108 N Slocumb
Littleton Ollie L (Ella) 1 Ⓗ tobacconist h 607 E Ash
Littman Clara G ofc sec Langston Allen & Taylor r Hotel Gboro
Live Wire Electric Co (Lawrence F McIntyre) contrs 209 E Walnut
Liviana Lula M © r 323 Smith
Livingston Mont J dr Gboro Trans Co r 413 N James
Lloyd Lena © dom h 413 S Center
Lloyd Nathl © cook Elijah Parker r 423 S James
Lockerman Clarence E (Claudia S) baker Crocker's Bakery h 309 N William
Lockerman Lottie Mrs r 713 N William
Locklear Eliza © r 900 S George
Locklear Ernest © r W Elm extd
Locklear Hattie © r W Elm extd

Locklear Jacob © lab Atlas Plywood Corp r W Elm extd
Locklear Virginia © h W Elm extd
LOFTIN ARTH A (Sallie M) 2 Ⓗ Mgr Shaver Battery Co, h 501 S Oleander—Tel 809-W
Lofton Ada © r 702 Washington
Lofton Carrie © Ⓗ h 406 S Georgia av
Lofton Carrie M © cook r 204 Day
Lofton Cassell © student r 1005 N James
Lofton David © (Lula) 4 carp h 1003 Devereaux
Lofton Dora © r 1003 Devereaux
Lofton Edna © 1 r 312 Scott
Lofton Edw © (Mary) 1 lab WPA h 1005 N James
Lofton Edw Jr © lab r 1005 N James
Lofton Ellie © jan Carolina Theatre r 1003 Devereaux
Lofton Hardy © lab r 1005 N James
Lofton Hubert G (Lula) h 901 Royall av
Lofton John © clk r 204 Day
Lofton John © delmn Amos M Sherard r 1003 Devereaux
Lofton Leonard © emp J P Taylor Co r 204 Day
Lofton Levi © delmn Economy Gro & Mkt r 1003 Devereaux
Lofton Lloyd © butler r 816 N Center
Lofton Morris Rev © (Sarah) 4 evangelist h 204 Day
Lofton Preston © h 310 Scott
Lofton Robt © student r 1005 N James
Lofton Ruth © 1 h 312 Scott
Lofton Saml © r 603 Griffin
Long Addie © tob wkr r 1003 N Center
Long Geo M (Mary H) 2 formn M E Robinson Inc h 509 W Ash
Long Hazlett r 509 W Ash
Long Ira C (Elsie) 1 phys State Hosp h same
Long Luther H (Mabel) 3 emp WPA r 525 3d
Long Margt G sten M E Robinson Inc r 509 W Ash
Long Simeon F (Leora) mech Community Mtrs h 310 W Murray
Long Wm C © lab r 1003 N Center
Longest Hilda student r 710 E Walnut
Longest Jas N (Alice L) 1 (Goldleaf Candy Co) h 710 E Walnut
Lovelace Ellen L student r 401 S William
Lovelace Oscar N (Sallie P) 1 lawyer 110 E Walnut h 401 S William
Lovett Nora S (wid J H) h 317 E Beech
LOVING JOHN S, V-Pres T A Loving & Co, 705-09 Bank of Wayne Bldg
LOVING T A & CO, Taylor A Loving Pres, John S Loving V-Pres, C Banks McNairy V-Pres-Asst Sec, Raymond A Bryan Sec-Treas, General Contractors 705-09 Bank of Wayne Bldg—Tel 66, Long Distance 9904

LOVING TAYLOR A (Ruth R) Ⓗ Pres T A Loving & Co, h 207 S Pineview av—Tel 1060
Lowe Wm F (Minnie L H) 1 formn Sou Bell Tel Co h 508 E Mulberry
Lowery Thos © (Addie) lab McArthur Lbr Co h W Oak extd
LOWRIMORE W PAUL (Myrtle R) 2 (Lowrimore & Helms) h 715 Rudolph
LOWRIMORE & HELMS (W Paul Lowrimore, Jas L Helms) General Contractors 810 Bank of Wayne Bldg—Tel 70 (See left top lines)
Lowry Alice (wid S A) r 413 W Mulberry
Lowry Chas K (Cath L) Ⓗ clk Ry M S h 413 W Mulberry
Lowry Ernest R mech J Milford Edgerton r 319 N Center
Lowry Mollie B r 413 W Mulberry
Lubin Arabia B © tchr Dillard Elementary Sch r 421 School
Lucas Annie © waitress Elijah Parker r 913 Nathan
Lucas Lou A © 1 r 512 Eason
Lucas Nancy A © nurse Gboro Hosp r 308 Bright
Lucas Viola Mrs h 1010 N George
Luigart Geo W ofc mgr G F Vaughan Tob Co r 301 S John
Luke Lottie (wid F R) Ⓗ h 307 E Mulberry
Lupton Clyde E (Louise T) Ⓗ slsmn h 1203 Park av B
Lupton Ellis P (Sudie M) 1 Ⓗ (Carolina Realty Co) h 412 E Walnut
Lupton Josephine Mrs 4 emp Borden Mfg Co r 917 Higgins
Lupton Lenwood (Audrey) 1 mach opr Borden Mfg Co h 901 Borden
Lupton Lonnie 1 tex wkr Borden Mfg Co r 905 Black
Lupton Vernon (Evelyn) mach opr Borden Mfg Co r 905 Black
Lupton Wm D (Leona) 5 mach opr Borden Mfg Co h 905 Black
Lynch Ada Mrs waitress r 210 E Chestnut
Lynch Dilcy © nurse State Hosp r same
Lynch Emmett L (Tiny E) slsmn h 409 E Ash
Lynch John L (Hazel A) 1 dr The Strietmann Biscuit Co r 208 E Holly
Lynch Laurence J (Rachel) 4 (Lynch Mkt) r 510 N William
Lynch Leroy R (Flossie) 4 carp h 414 S Slocumb
Lynch Margt T (wid M J) Ⓗ h 113 N Georgia av
Lynch Market (Laurence J Lynch) meats 119 E Mulberry
Lynch Mary A slswn F W Woolworth Co r RD 2
Lynch Mary E nurse Dr Albert G Woodard r 206 W Mulberry
Lynch Tiny head slswn S H Kress & Co r 409 E Ash
Lynch Walter P (Mattie H) formn Atlas Plywood Corp h 205 W Mulberry
Lynn Herbert (Gladys) 1 emp Borden Mfg Co h 304 Van Hoy
Lynn Otis © hlpr Handley Mtr Co r 805 W Pine
Lynn Randolph B (Ruby) 1 tex wkr Borden Mfg Co h 407 Royall av

Lynn Wm B (Florence) 2 carder Borden Mfg Co h 501 Royall av
Lyons Zilpha P Mrs sewing supvr State Hosp r same

TO FIND A NAME YOU MUST KNOW HOW TO SPELL IT

Mabry Daughtry emp Borden Mfg Co r 607 Royall av
Mabry Minnie © 1 h 616 Crawford
Mack Clara © maid Hotel Gboro r 705 Devereaux
Mack Mary © r 406 Denmark
Mack Melvin © (Clara) 1 lab Atlas Plywood Corp h 705 Devereaux
Mackey Fred © (Georgia) 1 (Mackey's Gro) h 708 W Pine
Mackey Geo © r 408 Peterson
Mackey Lubell © 5 hlpr WPA h 408 Peterson
Mackey's Grocery © (Fred Mackey) 603 W Pine
Mackie Wade M (Selma H) 2 newspaper rep h 214 E Ash
MADE RITE BAKERY (Walter E Ballenger, Harvey L Williamson) "Made Rite is Good Bread," 218 N John—Tel 127 (See right bottom lines)
Madison Anna © r 411 S James
Madison Wm © (Lottie) tex wkr Wallbrook Tob Co h 412 Charles
Magill Auto Service (Otis Magill) reprs 158 S James
Magill Chas (Clara) 1 mech Magill Auto Service r 212 E Elm
Magill Chas III emp NYA r 212 E Elm
Magill Clara (Mrs Chas) slswn Belk-Tyler Co r 212 E Elm
Magill Earl G hlpr Matt L Keen r 405 W Mulberry
Magill Eliza W (Mrs P T) supvr NYA r 405 W Mulberry
Magill Maggie (wid C B) r 405 W Mulberry
Magill Otis A (Nellie H) 1 ® (Magill Auto Service) h 104 S Pineview av
Magill Paul T (Eliza W) 3 atndt Anthony Wayne Service Sta h 405 W Mulberry
Mahaffey D M tchr Gboro High Sch r Townsville S C
Mallard Alvin R (Lessie B) ® dentist 303-04 Bk of Wayne Bldg h 606 Pauline
Mallard Eula M nurse County Health Dept r 402 S William
Mallard Lessie B (Mrs A R) slswn Isaac Kadis Dept Store r 606 Pauline
Mallard Lessie P student r 606 Pauline
Mallard Maggie T (wid W J) r 606 Pauline
Mallory Wm © (Eunice) lab Sou Cotton Oil Co r 403 Denmark
Malone Anthony © firemn Goldwayne Lndry & Dry Clnrs r 509 School
Malone Chas © (Anna) ® h 209 Claudia av
Malone Golla © emp Kemp Specialty Furn Co r 607 W Elm

Malone Leslie © (Ophelia) 3 r 1300 Greenleaf
Malone Ophelia © 1 dom r 907 S Center
Malone Sally W (wid A G) r 319 E Vine
Malone Saml E (Bertha W) Ⓗ h 801 E Ash
Malpass A Fredk (Allie O) 2 emp Borden Mfg Co h 1609 N William
Malpass Annie L r 1609 N William
Malpass Avon C slsmn Leder Bros Dept Store r 211 N Georgia av
Malpass Carl (Mildred H) 2 r 715 Simmons
Malpass Chas (Ethel) service sta 1101 N William h same
Malpass Danl T Ⓗ carp h 518 Creech
Malpass David H (Myrtle P) tex wkr Borden Mfg Co r 206 E Holly
Malpass Edgar E (Bessie) 3 hlpr WPA h 305 S Slocumb
Malpass Eleanor r 1609 N William
Malpass Enoch Ⓗ h 1016 Snow Hill
Malpass Geo emp Borden Mfg Co r 1609 N William
Malpass Gwendolyn student r 211 N Georgia av
Malpass Harvey M (Minnie M) Ⓗ h 730 N Herman
Malpass Henry F doffer Borden Mfg Co r 1609 N William
Malpass Karl H ship clk H Weil & Bros r 211 N Georgia av
Malpass Mary N (wid J H) r 416 S Slocumb
Malpass Mildred r 715 Simmons
Malpass Robt B (Reba G) 3 Ⓗ distribution supt Tide Water Power Co h 1208 E Holly
Malpass Robt L (Nancy) 2 hlpr Kemp Specialty Furn Co h 505 N George
Malpass Sophia E (wid Halsey) Ⓗ h 715 Simmons
Malpass W Everett (Julia) 3 emp Borden Mfg Co h 906 Black
Malpass Wm H (Mildred P) 2 agt Continental Life Ins Co r 1104 E Walnut
Malpass Wm H (Katie) 2 slsmn h 211 N Georgia av
Mangle John © lab h 403 Smith
Manley Annie © h 409 S George
Manley Lettie © sch tchr r 308 S Virginia
Manley Oliver © student r 308 W Pine
Manley Wm © chauf r 409 S George
Manly Billie V student r 1303 Park av B
Manly Cora © maid Gboro Hosp r 308 Bright
Manly David F (Maude) 1 asst mgr Montgomery Ward & Co h 311 N James
Manly F L student r 1303 Park av B
Manly Ike student r 1108 E Mulberry
Manly Jas H (M Cath) Ⓗ (Manly's Drug Store) h 1108 E Mulberry
Manly Jas M Jr student r 1108 E Mulberry

Manly M Cath (Mrs J H) luncheonette mgr Manly's Drug Store r 1108 E Mulberry
Manly Mattie C (wid F L) ® h 400 Park av
Manly Wm H (Ruby P) ® (Gboro Dental Laboratory) h 1303 Park av B
Manly's Drug Store (Jas H Manly) 100-02 S Center
Mann Alonzo © h 1011 Greenleaf
Mann Donnie © r 510 E Spruce
Mann Edw slsmn r 110 N Leslie
Mann Lemuel sawyer A T Griffin Mfg Co r 409 W Walnut
Mann Rosa © 2 tob wkr h 808 N John
Manning Beulah M © elev opr Belk-Tyler Co r 300 Bright
Manning Evelyn Mrs 1 r 204 E Spruce
Manning Minnie r 204 E Spruce
Maning Ray E (Emily) bkpr Montague Bros r 517 N William
Manning Wm © (Beulah M) lab Atlas Plywood Corp h 300 Bright
Mansour Eddie slsmn Hub Dept Store Inc r 409 N James
Mansour Ernest slsmn Hub Dept Store Inc r 409 N James
Mansour Michl (Nell) ® pres Hub Dept Store Inc h 409 N James
Mansour Nell (Mrs Michl) sec-treas Hub Dept Store Inc r 409 N James
Manuel Alice © 2 r 511 (1001) Dail
Manuel Chas © lab r 310 Williams ct
Manuel Eliz © r 414 S Georgia av
Manuel Foster © firemn Atlas Plywood Corp h 417 S Carolina
Manuel Jos J © delmn Royall Gro r 205 S Georgia av
Manuel Leslie © r 415 Wayne av
Manuel Mary © r 205 S Georgia av
Manuel Sallie © 1 h 511 (1001) Dail
Manuel Sol © (Stella) h 414 E Spruce
Markham Edgar C (Lucy) 1 plant supt Tide Water Power Co h 410 N George
Markham Nellie supt of nurses Gboro Hosp r same
Marlow Alf J (Anna S) slsmn Borden Brick & Tile Co h 209 N James
Marriner Louis E (Sara L) 2 parts mn Montague Bros h 602 W Mulberry
Marrow Peggy M (Mrs T F Jr) sten Herman L Weil r 204 S Pineview av
Marrow Thos F Jr (Peggy M) 1 ins agt h 204 S Pineview av
Marsh Bertha © 2 r 104 Atlantic av
Marsh Dora © 3 hlpr J P Taylor Co h 104 Atlantic av
Marsh Eddie © r 104 Atlantic av
Marsh Henry © delmn r 104 Atlantic av

Marsh Lillian © 2 hlpr J P Taylor Co r 104 Atlantic av
Marshall C B r County Home
Marshbourn Arth L (Rachel) slsmn H Weil & Bros h 310 N James
Marshbourn Rachel (Mrs A L) nurse 310 N James r same
Marshburn Jas T dept mgr Sears Roebuck & Co r 101 S James
Martin Beulah r 105 W Oak
Martin Carter W r 712 E Walnut
Martin Claude H (Louisa S) rl est r 207 W Chestnut
Martin Ernest © (Etta) 5 atndt State Hosp h same
Martin Floyd L (Minnie W) 1 elec eng Atlas Plywood Corp h 206 Daisy
Martin John B Rev © (Nannie) 2 ® presiding elder Gboro Dist A M E Zion Ch h 212 Marion
Martin Robt J (Ruby R) 1 formn Atlas Plywood Corp h 712 E Walnut
Martin Roberta © cook r 315 Charles
Martin Sudie B winder Borden Mfg Co h 107 W Oak
Mask Elbert W dept mgr Sears Roebuck & Co r 203 S Virginia
Mason Frank © (Mamie) 1 farmer h 657 W Holly
Mason Jacob © (Rebecca) lab h 810 Hugh
Mason Leo © r 606 E Elm
Mason Raymond © (Julia) 1 pntr r 405 S Center
Mason Roberta © dom r 405 S Center
Masonic Hall 204 N William
Massengill Carlysle (Rena) 2 trk dr r 204 S Carolina
Massengill Clarence M (Ethel C) h 205 E Vine
Massengill Edith student r 205 E Vine
Massengill Ethel C (Mrs C M) slswn Hub Dept Store Inc r 205 E Vine
Massengill John E (Annabell) 3 bldg contr h 207 W Oak
Massengill Lossie © h 203 W Pine
Massengill N Carroll (Geneva) (Massengills Fish Mkt) h 907 S Slocumb
Massengill N Delmar (Pearl) 2 appr Dewey Bros r 916 E Elm
Massey Ann r 119 W Elm
Massey Annabelle N (Mrs K N) slswn Efird's Dept Store r 313 N William
Massey Billie D r 200 Lee
Massey C Robt (Ida W) car inspr Sou Ry h 200 Lee
Massey Chas trk dr r 200 Lee
Massey Eliz G (Mrs H C) slswn Montgomery Ward & Co r 302 S John
Masey Frances M sten Hugh Dortch r 200 N Lee
Massey Hoyle C (Eliz G) waiter Phil's Tavern h 302 S John

Massey J Fred slsmn Efird's Dept Store r 413 N James
Massey Kermit N (Annabelle N) opr City Water Dept r 313 N William
Massey M F sub sta opr Carolina Power & Light Co r RD 2
Massey Mildred © student r 413 N Center
Massey Noami © slswn Guess Mut Burial Assn r 715½ Devereaux
Massey Thos © (Naomi) clnr Paramount Clnrs & Hatters h 715½ Devereaux
Massey Verona slswn Belk-Tyler Co r 200 Lee
Massey W C dr Sou Towel Sup Co r 411 N John
Massey Walter A © (Lorenda) lab Sou Ry h 413 N Center
Massey Walter A Jr © hlpr Wayne Ice & Coal Co Inc r 413 N Center
Massey Walter A Jr © hlpr Wayne Ice & Coal Co Inc r 413 N Center
Massey Wm © r 413 N Center
Mathews Ruth © emp Goldwayne Lndry & Dry Clnrs r 212 Bright
Mathews Ruth E bkpr Kemp Specialty Furn Co r 215 E Pine
Mathews Walter J (Minnie P) Ⓗ h 215 E Pine
Mathis Annie L © emp r 500 W Spruce
Mathis Leroy © (Rosa) emp Atlas Plywood Corp h 500 W Spruce
Matthews Chas A (Pure Oil Service Sta) r 519 E Ash
Matthews Claude © lab Atlas Plywood Corp r 118 Brazil
Matthews Edith © r 502 Creech
Matthews Edw emp Chas Carter r 1649 N William
Matthews Essie L © 1 r 612 N George
Matthews Geo © (Pleas) 3 lab Atlas Plywood Corp 504 Creech
Matthews Geo Jr © r 504 Creech
Matthews Henry © (Mae L) 2 lab Wayne Agrl Wks h 516 Creech
Matthews J Cary (Mamie) Ⓗ h 305 Pearson
Matthews Leland slswn H Weil & Bros r 503 N George
Matthews Lillie r 403 N John
Matthews Luther © lab r 504 Creech
Matthews Mattie © r 630 Holt
Matthews Minnie © cook h 116 W Elm
Matthews Pearl © Ⓗ h 212 Bright
Matthews Raymond © (Lilly) sprayer Kemp Specialty Furn Co h 505 W Elm
Matthews Raymond Jr © emp Kemp Specialty Furn Co r 505 W Elm
Matthews Robt © (Ella) lab h 820 S George
Matthews Roland © (Ruth) 4 lab Atlas Plywood Corp r 212 Bright
Matthews Thelma © r 613 S Herman
Matthews Willie © 3 h 512 W Pine
Mattison Pauline T © tchr Dillard High Sch r 209 W Elm
Maxwell Allen J Jr (Louise M) 1 Ⓗ archt 506 Borden Bldg h 1100 E Pine

Maxwell H Gordon Jr (Mildred S) 1 Ⓗ sec-treas G'boro Milling Co Inc h 1112 Evergreen av
Maxwell Hugh G (Effie D) Ⓗ pres Gboro Milling Co Inc h 404 Park av
Maxwell J Louis (Ruth H) 2 Ⓗ v-pres Gboro Milling Co Inc h 1306 E Mulberry
Maxwell John E slsmn G'boro Milling Co Inc r 404 Park av
May Bertice O'D battery mn Shaver Battery Co r 811 Simmons
May Polly N (wid L N) Ⓗ h 1212 E Holly
May Wm F (Rosa B) mech Shaver Battery Co h 811 Simmons
May Wm M (Grace M) laboratory tech Gboro Hosp r 1101 E Mulberry
Maynard Newberry © (Ida) tob wkr Wallbrook Tob Co h 406 Denmark
Mayo Eliz student r 311 E Ash
Mayo Fred B (Louise D) agt Pilot Life Ins Co h 102 S William apt 7
Mayo Louise D (Mrs F B) bkpr WGBR Radio Sta r 102 S William apt 7
McAlister Claude © (Flora) lab Atlas Plywood Corp h 1009 Crawford
McARTHUR JAS D (Amanda) 1 Ⓗ (McArthur Lumber Co) h 407 N Virginia—Tel 1003
McArthur Jas D Jr (Margt) (McArthur Lumber Co) r 407 N Virginia—Tel 1003
McARTHUR LUMBER CO, (Jas D and Jas D McArthur Jr) Lumber Manufacturers and Dealers, W Oak extd—Tel 1349
McArthur Margt (Mrs J D Jr) slswn Belk-Tyler Co r 407 N Virginia
McArthur Neal P (Roberta S) 2 formn McArthur Lbr Co h 102 N George
McArthur Patk H formn McArthur Lbr Co r 407 N Virginia
McAteer Georgia © maid 611 Park av
McBride Carl E clk The McBride Sandwich Shop r 1400 E Walnut
McBride Ora (Lela A) Ⓗ (The McBride Sandwich Shop) h 1400 E Walnut
McBride Sandwich Shop The (Ora McBride) restr 130 S Center
McBryde Willie J © emp Atlas Plywood Corp r 406 Griffin
McCade Fred r 409 N James
McCain Eug D (Florence M) Ⓗ asst dist supt The Great A & P Tea Co h 408 N Jackson
McCall Wm H dept mgr Sears , Roebuck and Co r 101 S James
McCall Zebulon A dist farm debt adjustment supvr U S Farm Security Admn r Hotel Gboro
McCandless Chas B (Emma J) saw filer 607 Simmons h same
McCandless Chas B Jr mech Community Mtrs r 607 Simmons
McCandless Esther r 607 Simmons
McCandless Ethel clk Goldwayne Lndry & Dry Clnrs r 607 Simmons
McCandless Grace checker Paramount Clnrs & Hatters r 607 Simmons
McCandless J Wesley hlpr Cobb Mtr Co r 607 Simmon
McCandless Jas hlpr Wayne Agrl Wks S John nr Cemetery

McCarley Hugh (Ollie) 1 Ⓗ emp Borden Mfg Co h 507 2d
McCarter David © lab M E Robinson Inc 521 Olivia la
McCarter David (Reba) asst formn Atlas Plywood Corp r 713 S Slocumb
McCarter Junior © lab Montague Bros r Dudley N C
McCarter Robt W (Evelyn) 2 asst electn Atlas Plywood Corp h 607 Devereaux
McCarter Roney (Mae) 4 asst formn Atlas Plywood Corp h 513 E Elm
McCarter Sara © cook h 521 Olivia la
McCASKILL SAML G (Dorothy) Mgr Firestone Auto Supply & Service Stores, h 1503 E Mulberry—Tel 442-W
McClain Fleta © 2 cook r 413 Dail
McClain Roman © lab McArthur Lbr Co h W Oak extd
McClaren Anna © r 426 W Pine
McClaren Hattie © cook r 426 W Pine
McClaren Jas © (Lula) 1 hlpr Gboro Country Club r 426 W Pine
McClaren Roberta © emp J P Taylor Co r 426 W Pine
McClaren Thos © emp A T Griffin Mfg Co h 426 W Pine
McClary John W © (Elma) 5 handler Ry Exp Agcy Inc h 510 W Spruce
McClees Leon L (Marie) Ⓗ (Gboro Shoe Shop) h 1406 N Carolina extd
McClees Marie mgr Gboro Shoe Shop r 1406 N Carolina extd
McClelland J Hillard © (Nina) lab Wallbrook Tob Co h 430 Stronach av
McClenny Arth L dr Gboro Milling Co Inc r N Carolina extd
McClenny Coleen clk County Agrl Conservation Assn r 503 N George
McClenny Danl E (Johnnie R) 1 agt Am Nat Life Ins Co h 519 N William
McClenny David student r 301 S Slocumb
McClenny Edna student r 301 S Slocumb
McClenny Florence (wid H R) Ⓗ h N Carolina extd
McClenny Helen student r 503 N George
McClenny Jas J (Alice G) 1 clk John A McClenny h 713 N George
McClenny John A (Maggie B) Ⓗ gro 715 N George h 503 same
McClenny John W (Eliza C) Ⓗ slsmn H Weil & Bros h 504 Daisy
McClenny Junnie A (Hattie) 4 mech Community Mtrs h 608 Devereaux
McClenny Milford baker Crocker's Bakery r 301 S Slocumb
McClenny Milton S collr Rogers Cred Jwlrs Inc r 504 N Daisy
McClenny Pearlie K Mrs h 301 S Slocumb
McClenny Saml F slsmn Pate-Dawson Co r 519 N William
McCloud Alex © (Ella) 1 logger h 412 W Elm
McCloud Junius © emp Wayne Lbr Co r 421 W Pine
McCloud Willie M © 1 h 410 E Spruce
McClure Wm E (May McI) Ⓗ rl est Handley Bldg h 205 S Pineview av
McClure Wm J student r 205 S Pineview av

McCormick J Grady (Pearl H) 3 Ⓗ (McCormick Mus Co) h 1112 Park av B
McCormick Jas G Jr emp McCormick Mus Co r 1112 Park av B
McCormick Lois student r 1112 Park av B
McCoy Annie © 4 r 3 Cherry
McCoy Henry © lab h 318 S George
McCoy Jas A © (Julia) lab h 922 N Center
McCoy Nora © dom h 1018 N James
McCoy Thos © (Johnson(2 lab McArthur Lbr Co h W Oak extd
McCrae Georgia © 1 r 611 S Herman
McCrae Viola © 1 h 611 S Herman
McCray Chas © (Elnora) lab Atlas Plywood Corp r 1227 N John
McCray Cleveland © (Minnie) 2 farmer h 729 Odell
McCray David © (Gertrude) 3 (McCray Shoe Shop) h 612 Griffin
McCray Sarah © maid r 514 Persimmon
McCray Shoe Shop © (David McCray) reprs 612 Griffin
McCullen Buck T (Essie McC) 1 Ⓗ barber Ideal Barber Shop h 505 Daisy
McCullen Fannie r 307 Grantham
McCullen John (Florence W) 1 carp r 409 N John
McCullen John hlpr Gboro Milling Co Inc 607 N William
McCullen Noah (Omie W) 3 hlpr Borden Mfg Co h 106 E Vine
McCullough Edith © maid 107 N George
McCullough Mabel © r 106 W Pine
McCutchin Willie L © nurse State Hosp r same
McDermon R Eric (Dessa B) h 212 E Pine
McDonald Arah K (Mrs R L) bkpr Cobb Mtr Co r RD 1
McDonald Douglas hlpr Handley Mtr Co r 908 E Mulberry
McDonald Elvin glass ctr Kemp Specialty Furn Co r 101 S Georgia av
McDonald Irvin (Virginia) 1 hlpr Kemp Specialty Furn Co h 603 Devereaux
McDonald John T (Virginia M) Ⓗ (Terminal Barber Shop) h 908 E Mulberry
McDonald John T Jr clk r 908 E Mulberry
McDonald Maylon R E service mn Goodyear Service Store r 908 E Mulberry
McDonald Wilbert (Elmer) 4 Ⓗ core mkr Dewey Bros h 815 Snow Hill
McDonald Wm J (Sellers) clk O K Gro h 101 S Georgia av
McDougald Emma L © Ⓗ tchr East End Sch h 420 Canal
McDougall Geo © lab McArthur Lbr Co r W Oak extd
McDougall Jas © (Lee) lab McArthur Lbr Co h W Oak extd
McDougall Jas lab McArthur Lbr Co r W Oak extd

McDougall John © (Cornelia) 1 lab McArthur Lbr Co h W Oak extd
McDowell Annie P (wid Edw) 1 r 105 N Leslie
McDowell Floyd D (Estelle A) 1 tobacconist h 106 N Herman
McDowell Floyd D Jr tobacconist r 106 N Herman
McDowell Vivian L student r 106 N Herman
McDuffey Wm © lab Gboro Milling Co Inc r RD 2
McDuffie Levi © 1 r 922 S George
McDuffie Lonnie © (Sallie) 6 lab M E Robinson Inc h 415 S Carolina
McDuffie Mildred © r 922 S George
McDuffie Mim D © (Vancy) 7 lab M E Robinson Inc h 922 S George
McDuffie Mim D Jr © r 922 S George
McDuffy Wm © (Sarah) emp Gboro Milling Co h 1709 Tuskegee
McElroy John Jr © lab Wallbrook Tob Co r 618 Isler
McElroy Lonnie © r 618 Isler
McElroy Rosa © 2 cook h 618 Isler
McFadden Etta © 3 cook h 829 Greenleaf
McFaddin Mary © hlpr Wallbrook Tob Co r 433 Stronach av
McFall Earle © lab McArthur Lbr Co h W Oak extd
McFarland Marietta G Mrs 2 Ⓗ mus tchr 410 E Walnut h same
McGee Jas W (Lena M) mgr Montgomery Ward & Co r 100 S George
McGowan Mosley W (Ella D) meat ctr Sanitary Mkt r 302 S John
McIlhenny Jas student r 1302 Evergreen av
McIlhenny John K (Ethel M) Ⓗ h 1302 Evergreen av
McIlhenny Viola (Mrs T W) opr Sou Bell Tel Co r RD 2
McILVAINE EBERT R (Virginia E) 1 Ⓗ Mgr Rogers Credit Jewelers Inc, h 205 Linwood—Tel 868-J
McInnis J Frank (Virginia I) 2 Ⓗ lawyer 114-15 Professional Bldg h 309 E Mulberry
McIntyre Alf © lab r 1009 N John
McIntyre Alma © r 507 Dail
McIntyre Annie © 3 Ⓗ h 1009 N John
McIntyre Daisy © student r 713 N James
McIntyre Danl © (Daisy) 1 lab h 713 N James
McIntyre Delma © (Mabel) 1 lab h 301 Raynor
McIntyre Donald © h 809 Isler
McIntyre Emmett L © (Cath J) orderly Gboro Hosp r 1402 N James
McIntyre Howard © (Janie) 1 lab r 1009 N John
McIntyre Hubert © (Mabel) 7 tob wkr h 507 Dail
McIntyre Joshua © lab r 1209 N Center
McIntyre Laura B © dom r 1009 N John
McIntyre Lawrence F (Matilda B) 2 Ⓗ (Live Wire Elec Co) h 1409 E Mulberry
McIntyre Leroy © lab M E Robinson Inc r 713 N James

McIntyre Lillie © cook r 809 Isler
McIntyre Lizzie © cook h 207 W Spruce
McIntyre Louise © tob wkr r 713 N James
McIntyre Minnie B © dom r 713 N James
McIntyre Paulus © (Corinne) lab J P Taylor Co r 406 Peterson
McIntyre Rose Mrs (Vanity Beauty Shoppe) r 315 N John
McIntyre Wm © (Beulah) 3 hlpr Scott Mtr Co h 703 Devereaux
McIntyre Wm © tob wkr r 1009 N John
McIntyre Wm R © orderly Gboro Hosp r 507 Dail
McIver Herbert © lab M E Robinson Inc r 407 Griffin
McIver Jas © farm hd State Hosp r same
McIver Melissa © cook h 513 W Pine
McIver Nellie © 2 h 425 S James
McIver Nevada © r 513 W Pine
McKeel Eula r 1008 N George
McKeel Jas R (Matilda L) 2 h 719 Bryan
McKeithan Wm H plant opr State Hosp r same
McKellar Eloise © r 1222 N Center
McKellar John L © lab r 1222 N Center
McKellar Rolena © r 1222 N Center
McKenzie Acey © (Mabel) 1 lab Atlas Plywood Corp h 1201 (203) S Slaughter
McKenzie Alonzo r 216 W Pine
McKenzie Broadus © (Babe) 2 lab h 708 Olivia la
McKenzie Eva W Mrs (McKenzie News Stand) r 308 S Center
McKenzie News Stand (Mrs Eva W McKenzie) 124 S Center
McKenzie Robt S (Frances) 2 mgr F W Woolworth Co h 720 E Walnut apt 4
McKenzie Rogers © lab r 708 Olivia la
McKenzie Rosanna © 5 r 708 Olivia la
McKinley Edith © 1 h 805 Devereaux
McKinley Eloise © r 805 Devereaux
McKinley Jas D © porter The McBride Sandwich Shop r 805 Devereaux
McKinne Frank B (Pearl S) h 307 E Vine
McKinney Ira © (Sylvia) r 322 W Pine
McKinney Jesse © (Nellie) 1 lab The Sou Cotton Oil Co r 206 Cemetery
McKinney Milton © (Mary) 1 lab h 5-6 Bizzell al
McKinney Sadie © h 614 Canal
McKinnie Geo r 305 E Vine
McKinnon Charlotte © 3 h 517 Olivia la
McKinnon Eula © 4 r 517 Olivia la
McKinzie Clevon © atndt State Hosp r same
McKnight Elijah © plstr r 715 E Elm

McKnight Sue © r 515 W Pine
McKoy Fredk © (Eunice) lab Kemp Specialty Furn Co r 505 Booker
McLamb Alphonso (Orion S) adv mn Barnes-Harrell-Rawlings Co Inc h 408 N Virginia
McLamb Ashley © (Freida E) orderly Gboro Hosp r 839 N John
McLamb Esrom (Lena) 3 Ⓗ (McLamb Monument Co) h 406 Grantham
McLamb Monument Co (Esrom McLamb) 416 Grantham
McLamb Rogers S (Fleda) slsmn McLamb Monument Co h 309 "A"
McLamb Ruth © student r 1109 N John
McLamb Smith © (Nora) 8 h 726 Waters
McLamb Theogric (Clara) str McLamb Monument Co r 307 Grantham
McLamb Thos © (Fleida) 2 lab h 816 Crawford
McLauchlin Helen tchr William St Sch r 301 N George
McLaughlin E Joy Miss ofc sec Tri-County Elec Membership Corp r 103 N Leslie
McLawhon David F asst formn Atlas Plywood Corp h 900 9th
McLawhon Fletcher clk Outlaw Gro r 900 9th
McLawhon Hazel r 900 9th
McLawhon Jesse G (Ruby) 1 slsmn John G Arment r 900 9th
McLawhon Rosa r 900 9th
McLawhorn Harvey D dist supvr U S Farm Security Admn r Vanceboro N C
McLawhorn J Gray (Allie) 1 slsmn Royal Crown Btlg Co h 404 N George
McLean Corinne H (wid C H) clk County Tax Collr h 206 E Chestnut
McLean Abr © tob wkr r 1004 N James
McLean Brown © (Geneva) 1 atndt State Hosp h same
McLean Donnie © (Inez) 4 lab Wayne Agrl Wks h 915 Church
McLean Geneva © atndt State Hosp r same
McLean Howard © (Esther) 3 lab Borden Brick & Tile Co h 420 Charles
McLean Jas © emp Kemp Specialty Furn Co r 425 S James
McLean Vinson © (Hattie) 2 lab Atlas Plywood Corp h 410 Hemlock
McLean Wm E (Thesta) 2 Ⓗ mgr Gboro Airport h Adamsville RD 4
McLeod Walter © (Ardelia) lab M E Robinson Inc h 303 Olivia la
McMillan Cleo r 210 E Pine
McMillan Ellen F (wid H C) 2 r 210 E Pine
McMillan Gordon (Callie G) 1 cabtmkr Kemp Speicalty Furn Co r 400 E Chestnut
McMillan Jas © r 412 W Pine
McMillan Jas © (Sarah) 4 porter Rose's Amoco Service h 410 E Holly
McMillan Jarvis cabtmkr Kemp Specialty Furn Co r 210 E Pine
McMillan Noah © (Cornelia) h 412 W Pine
McMillan Wm © lab McArthur Lbr Co h W Oak extd
McNair Ada © emp J P Taylor Co r 503 Griffin

McNair Edw © r 3 Bizzell al
McNair Hattie © atndt State Hosp r same
McNair Henry © (Nancy) hlpr h 406 Griffin
McNair Ila © 4 emp J P Taylor Co r 503 Griffin
McNair Wm © (Tessie) 3 h 435 Griffin
McNair & Moses (Talmadge O Moses) Julian T Gaskill mgr lawyers 7 Edgerton Bldg
McNAIRY C BANKS (Rowena A) 2 Ⓗ V-Pres-Asst Sec T A Loving & Co, h 108 Andrews Tel 1329
McNatt Arth © (Jessie L) Ⓗ firemn ACL RR h 505 S Leslie
McNeil Charity © 3 r 520 S Georgia av
McNeil Dorothy M © r W Oak extd
McNeil Edw © emp Kemp Specialty Furn Co h 520 S Georgia av
McNeil John © delmn Ratley-Harris Drug Co r 520 S Georgia av
McNeil Jos © lab State Hwy Dept r 204 Freeman
McNeil Roosevelt © (Christine) 1 carp r 1302 N James
McNeil Rosa © r 520 S Georgia av
McNeill Nancy © h 627 Crawford
McNeill Rudolph © r 627 Crawford
McPhail Annie © r 813 W Pine
McPhail Elijah © atndt State Hosp r same
McPhail Julius W © h 813 W Pine
McPhail Levi © (Beatrice) 2 trk dr r 627 School
McPhail Veronica N © nurse State Hosp r same
McPhail Viola © r 209 S Alabama av
McPhatter Chester r 406 "A"
McPhatter Jas hlpr McArthur Lbr Co h 406 "A"
McPhatter Rosa r 406 "A"
McPheeters Saml B (Virginia M) Ⓗ County Register of Vital Statistics dir City and County Health Depts h 307 Linwood
McRae Junius © (Mary) lab h 804 N John
McRoy Wm D (Annie E) 1 slsmn Montgomery Ward Co h 208 E Pine
McTha Norman © (Betty) 1 porter Oak Hts Service Sta h 910 Seaboard
McVay Mildred nurse Gboro Hosp r same
McWiggins Jas M (Beatrice) 5 mldr Wayne Agrl Wks h N Virginia extd
Meade Benj L (Ann B) Ⓗ buyer Export Leaf Tob Co h 109 Audubon av
Measley Jack A (Rue) (U C Mirron Co) r 307 Pearson
Measley Rue (Mrs J A) waitress Dixie Lunch r 307 Pearson
Mebane-Royall Co Robt E Jordan mgr mattress mfrs 800 Greenleaf
Medford Carl mach opr Wayne Agrl Wks r RD 2
Medford Marjorie slswn F W Woolworth Co r 403 N William
Medford N Eliz slswn W T Grant Co r 403 N William

Medford Noel J Rev (Geneva) pastor Gboro Pentecostal Holiness Ch h 403 N William
Melton Almira © r 421 E Elm
Melton Benj F (Annie) emp Borden Mfg Co h 61 Plum
Melton Clarence (Lillian) emp Borden Mfg Co r 302 Van Hoy
Melton Dillard © r 603 S Herman
Melton Paul © (Mary) 1 emp Atlas Plywood Corp h 421 E Elm
Melvin Clinton © r 413 Charles
Melvin Edw Jr (Margie) carp r 619 S Slocumb
Melvin Henry © 1 lab Atlas Plywood Corp h 209½ S Georgia av
Melvin Jas © farmer r 1030 S George
Melvin Jas O © Ⓗ barber 413 Charles h same
Melvin Lee © farmer h 1030 S George
Melvin Lillie B © h 502 Creech
Melvin Lucille © 6 hlpr J P Taylor Co r 104 Atlantic av
Melvin Mariah © r 1030 S George
Melvin Nellie © r 413 Charles
Melvin Raymond © (Annie M) r 1030 S George
Melvin Roscoe © porter Community Mtrs r 1030 S George
Melvin Rosetta © maid r 1030 S George
Melvin Thos H © (Lola) Ⓗ lab Gboro Floral Co Inc h 628 Isler
Mercer Graham (Rachel) night formn Atlas Plywood Corp h 214 E Elm
Mercer Hilda A (wid W L) 2 bdg 311 N Center h same
Mercer Wm H (Louine N) 1 slsmn Live Wire Elec Co h 302 S John
Merit Shoe Co Edwin H Davis mgr 107 W Walnut
Merritt Clyde waiter Interstate Restr 106 S John
Merritt Creo W (Nellie) 3 Ⓗ (Merritt's Cash Gro) h 801 Royall av
Merritt Eula © dom h 515 S John
Merritt Eva © dom r 515 S John
Merritt Georgia A © Ⓗ h 421 Denmark
Merritt Levi C (Lois) farmer h 1103 N George
Merritt Mabel r 117 S Herman
Merritt Sallie © dom r 515 S John
Merritt Sarah (wid J W) r 100 Wayne av
Merritt Wm H (Bettie E) 4 fnshr Kemp Specialty Furn Co h 406 S Center
Merritt's Cash Grocery (Creo W Merritt) 807 Royall av
Metropolitan Life Insurance Co Marvin J Cowell mgr 211 Professional Bldg
Mewborn Albert B (Edith T) 1 dept mgr H Weil & Bros r 809 E Ash
MEYERS—See also Myers
MEYERS J MAX (Annie K) Ⓗ (Heilig & Meyers) h 108 W Ash—Tel 299
Meyers Katie © cook h 807 Devereaux

Meyers Wm © delmn r 807 Devereaux

MICHAUX ANNA D (Mrs E R) Executive Sec Goldsboro Community Chest, American Red Cross Wayne County Chapter, Bureau of Social Service and Travelers Aid Society, r 113 N Slocumb—Tel 1518

Michaux Chas H (Jessie H) 1 mgr Central Service Sta h 909 E Mulberry

Michaux Edw R (Anna D) 1 enumerator City of Gboro h 113 N Slocumb

Michaux Eliz L student r 113 N Slocumb

Michaux Loulie M (wid L M) ® h 212 W Ash

Michaux Mary tchr William St Sch r 212 W Ash

Middleton Kath © 1 r 417 S Carolina

Middleton Leslie © farmer r 602 Miller

Middleton Margt sten Ret Cred Co r 310 W Mulberry

Middleton Mattie C (Mrs W P) tchr Gboro High Sch r 1309 E Walnut

Middleton Ollie © cook h 417 Denmark

Middleton Randolph student r 1309 E Walnut

Middleton Walter P (Mattie C) slsmn Cobb Motor Co h 1309 E Walnut

Middleton Wm © (Nannie) 6 lab WPA h 602 Miller

Middleton Wm C © r 602 Miller

Midget Bertha © dom r 922 N Center

Midway Service Station (John R Lancaster) 2205 N William

Midyette Nannie (wid T S) h 307 N Center

Midyette P Thos r 307 N Center

Millard Carl M (Mary) 4 (Millard's Radio Service) h 1208 N George

Millard Clarence L (Eloise) 3 slsmn Cozart Packing Co h 707 N George

Millard's Radio Service (Carl M Millard) reprs 1208 N George

Miller Acey © (Livenia) lab McArthur Lbr Co h W Oak extd

Miller Anna (wid C B) r 223 (211) W Walnut

Miller Arnold (Fannie) 2 emp Atlas Plywood Corp r 603 W Chestnut

Miller Artie © (Dora) lab McArthur Lbr Co h W Oak extd

Miller Betty r County Home

Miller Clara © lndrs h 407 Griffin

Miller David J ® h 901 Clingman

Miller Edwin r 409 N William

Miller Ethel K (Mrs H L) slswn Efird's Dept Store r 109 E Pine

Miller Fannie © r 628 Holt

Miller Fannie Mrs r 915 N William

Miller Frank D (Pauline) 1 solr White's Lndry & Clnrs Inc r 103 S Georgia av

Miller H Leslie © h 705 2nd

Miller Henry trav slsmn r 309 S William

Miller Henry L (Ethel K) 1 wtchmn Atlas Plywood Corp r 109 E Pine

Miller Inez r 409 N William

Miller John © (Sarah) lab WPA h 404 Griffin

Miller John H (Marcie) 2 h rear 523 3d
Miller Junie © Ⓗ h 517 S Georgia av
Miller Leslie © lab h 621 Crawford
Miller Lucy L pub sten 143 S Center r 300 S William
Miller Mary © 2 r 602 Poplar
Miller Nestus © r 517 S Georgia av
Miller Novella © 3 r 410 Peterson
Miller Ralph © lab r 307 Smith
Miller Rebecca © emp J P Taylor Co r 402 Griffin
Miller Robt B (Rosa B) Ⓗ phys 311-16 Borden Bldg h 207 N Slocumb
Miller Robt T © (Annie) lab McArthur Lbr Co h W Oak extd
Miller Thos © r 517 S Georgia av
Miller Thos W (Marietta) (Miller's Food Store) h 107 S Virginia
Miller Walter © (Vergie) lab h 626 Slaughter
Miller Wm r 409 N William
Miller Wm © lab McArthur Lbr Co r W Oak extd
Miller's Food Store (Thos W Miller) gros 131 W Chestnut
Mills Myrtle © r 322 W Pine
Milton Annie © h 423 S Georgia av
Milton Margt sten r 310 W Mulberry
Minor Robt © (Cloa) hse mover h 429 Wayne av
Minton Ruth B (wid W W) 2 ofc sec County Supt of Schs h 417 E Walnut
Mintz Colon S (Virginia D) 1 County Farm Agt h 1013 E Pine
Mitcham Irene student r 1015 Evergreen av
Mitcham S Eliz clk Gboro News-Argus r 1015 Evergreen av
Mitcham W Orin (Irene B) 2 Ⓗ (W O Mitcham Co) h 1015 Evergreen av
Mitcham W Orin Jr plmbr W O Mitcham Co r 1015 Evergreen av
Mitchell Alex r 516 E Ash
Mitchell Arnold r 707 Bryan
Mitchell Arth © (Mildred) 2 lab M E Robinson Inc h 724 Waters
Mitchell Columbus © (Margt) 2 Ⓗ h 105 Bethune av
Mitchell Cora © Ⓗ ward supvr State Hosp h 411 S Slocumb
Mitchell D M Rev © pastor St Stephens Baptist Ch r Clinton N C
Mitchell David J © r 206 W Holly
Mitchell Dixie A r 1238 S Slocumb
Mitchell Earl billiards 222-24 Atlantic av r 707 Bryan
Mitchell Edw H (Mary) clk h 307 W Holly
Mitchell Ella © r 424 Peterson
Mitchell Ernest r 523 3d
Mitchell Estelle D (Mrs F M) soft drinks 707 Bryan r same
Mitchell Evena © r 601 Parker

Mitchell Foy M (Estelle D) 2 pntr h 707 Bryan
Mitchell Frances © cook h 220 W Pine
Mitchell Henry © r 601 Parker
Mitchell Hezzie L © (Ella) 1 lab Atlas Plywood Corp h 501 Denmark
Mitchell Jas F (Essie R) 2 carp E F Taylor h 516 E Ash
Mitchell Jarvis flr sander r 611 Eunice
Mitchell Jesse (Georgia) 3 h 523 3d
Mitchell John (Louise) 1 farmer h 719 Stronach av
Mitchell John M (Cora D) Ⓗ (Mitchell's Gro) h 700 E Ash
Mitchell Jos © r 501 Denmark
Mitchell Jos F (Lillie) 4 farmer h 1238 S Slocumb
Mitchell Joshua E (Carrie) 5 pntr h 913 Clingman
Mitchell Katie D (Court Square Lunch) r 108 Lee
Mitchell Lee J (Lou E) atndt George Street Esso Service r 604 N William
Mitchell Levy emp Wayne Agrl Wks S John nr Cemetery
Mitchell Mary L © maid r 601 Parker
Mitchell Milton pntr r 523 3d
Mitchell Nannie (wid Leonard) r 417 Woodrow av
Mitchell Paul E (Ruby) 2 dr State Hwy & Pub Wks Comn h Adamsville RD 4
Mitchell Russell J (Annie B) 1 carp r 700 N Virginia
Mitchell Sallie © maid r 601 Parker
Mitchell Saml J © 1 Ⓗ carp h 601 Parker
Mitchell Susie © 3 emp Wallbrook Tob Co h 908 Seaboard
Mitchell Thedia (Clara B) 1 pntr h 611 Eunice
Mitchell Thos E (Katie L) 3 pkr Borden Mfg Co h 308 E Vine
Mitchell Walter A (Daisy) carp r 208 S Slocumb
Mitchell Willie (Katie) 7 dr Greenleaf Coal Co h 1920 N William
Mitchell's Grocery (John M Mitchell) 212 N Leslie
Mitnaul Henry L © (Eloise) 4 Ⓗ dr Home Furn Co h 1907 Temple
Mobley Almond (Thelma M) 5 dr State Hwy Dept h 711 Bryan
MODLIN HENRY V (Lula D) 2 Ⓗ Cashier Branch Banking & Trust Co, h 702 E Walnut—Tel 1132
Modlin Virginia student r 702 E Walnut
Mohre Ida M S Mrs 1 r 207 Lionel
Moncur Bernard W Rev © (Martha) pastor St James A M E Ch h 313 W Elm
Monds John ground mn Carolina Power & Light Co r RD 3
Mong Lou W Mrs h 214 N Virginia
Mong Rose ofc nurse Dr Robt B Miller r 214 N Virginia
Monk Ara © r 220 W Shaw
Monk Frances sch tchr r 108 S Kornegay

Monk Geo © h 208 Dillard
Monk Hattie © Ⓗ bdg 216 W Pine h same
Monk Henry r 108 S Kornegay
Monk Jas © (Lou) h 220 W Shaw
Monk Jas W service sta 300 N William r 800 E Mulberry
Monk Margt dist sec U S Farm Security Admn r 900 E Mulberry
Monk Mary © r 208 Dillard
Monk Mary E (wid H G) Ⓗ h 900 E Mulberry
Monk Percy © r 208 Dillard
Monk Ralph bkpr r 900 E Mulberry
Monk Raymond © (Lucy) 3 r 303 Marion
Monk T Archie (Lela) Ⓗ vet 219 N Center h 108 S Kornegay
Monk T Archie Jr student r 108 S Kornegay
Monk Thos F dept mgr Sears Roebuck & Co r 108 S Kornegay
Monroe Adalyne L © tchr Greenleaf Sch
Monroe Benj © (Hattie) 2 emp Atlas Plywood Corp h 715 W Elm
Montague Ballington B (Myra) 2 Ⓗ (Std Automotive Parts Co) h 402 W Oak
Montague Bros (David D Montague) machsts 201-07 N Georgia av
Montague David D (Myrtle) Ⓗ (Montague Bros) h 209 N Georgia av
Montague Earl B r 1305 N George
Montague Feed & Milling Co (Stanley O Montague) Mt Olive hwy RD 1
Montague Ira G (Polly) shop mgr Montague Bros r RD 2
Montague S Otis (Clyde A) 2 Ⓗ grist mill h 1305 N George
Montague Sallie W (wid S D) Ⓗ h 411 Daisy
Montague Saml R (Norma) Miller Montague Feed & Milling Co r RD 1
Montague Stanley O (Clyde) (Montague Feed & Milling Co) 1305 N George
Montague Theo D (Mae E) 3 Ⓗ asst mgr Montague Bros h 404 W Oak
Montgomery Alvan mgr Holmes & Rogers Service Sta r 406 S John
Montgomery Nelson © (Annie) 1 lab h 117 W Holly
Montgomery Ward & Co Jas W McGee Mgr dept store 205 W Walnut
Monticello The apts 109 N William
Montz Lola B (wid R O) r 102 S William apt 2
Montz Luke student r 102 S William apt 2
Montz Margt r 102 S William apt 2
Moody Howard S (Evelyn) 1 asst mgr Charles Stores h 211 N Virginia
Moody Wm J supt Continental Life Ins Co r 306 E Mulberry
Moore Alex © (Maybell) lab Kemp Specialty Furn Co h 211 E Vine
Moore Anna © maid Hotel Gboro h 310 William ct
Moore Annie L © r 628 Holt
Moore Berkley © emp Kemp Specialty Furn Co r 112 W Pine
More Bertha © atndt State Hosp r same

Moore Carey J (Pattie E) 1 slsmn Pate-Dawson Co h 305 Lionel
Moore Chas © (Ada) lab Atlas Plywood Corp h 622 Washington
Moore H Clayton (Lula) Ⓗ pntr Handley Mtr Co h 811 S Slocumb
Moore Curtis P (City Barber Shop) 401 S William
Moore D Tarnum (Marion) slsmn h 302 S Center
Moore Danl © lab Atlas Plywood Corp r 622 Washington
Moore Dock © emp J P Taylor Co r 1015 Greenleaf
Moore Edw © (Rosa) lab State Hwy Dept h 516 Wayne av
Moore Eliz sten Joe A Parker & C W Peacock r 105 S Kornegay
Moore Ella M Mrs r 1622½ N William
Moore Emerson E paper hngr r 800 S Slocumb
Moore Ernest © (Ella) 4 lab h 506 Chapel
Moore Ethel © h 507 W Pine
Moore Etta M © r 1240 S Slocumb
Moore Fannie M © r 628 Holt
Moore Florence © r 806 Odell
Moore Frank D © (Flossie) 7 lab M E Robinson Inc h 618 Griffin
Moore Fred © (Mary) lab Atlas Plywood Corp h 804 Isler
Moore Garfield © atndt State Hosp r same
Moore Gilford © r 211 E Vine
Moore H Clayton Jr r 811 S Slocumb
Moore Helen ofc sec Dr M Edw Bizzell r 105 S Kornegay
Moore Herbert © 2 Ⓗ emp Atlas Plywood Corp h 628 Holt
Moore Herman (Jeronie) 3 r 702 N William
Moore Idella © ironer White Way Lndry & Dry Clnrs Inc r 618 Isler
Moore Isola © 2 Ⓗ h 1240 S Slocumb
Moore J Patk (Percy) pharm Waters Drug Store h 105 S Kornegay
Moore J Patk Jr emp Kemp Specialty Furn Co r 105 S Kornegay
Moore J Robt (Beulah G) 2 dir Municipal Band h 305 W Ash
Moore Jack L (Maude) 4 bodymn Montague Bros r 1613 N William
Moore Jas © r 814 S George
Moore Jas © (Sinnie) lab Atlas Plywood Corp h 417 N Center
Moore Jas V (Ermine) 2 (Moore's Gro) 904 N Virginia
Moore Jennie W (wid J W) Ⓗ h 616 N John
Moore John E clk Robinson's Drug Store r 105 S Kornegay
Moore Jos A (Pauline) 2 (Moore's Transfer Co) h 806 S Slocumb
Moore L Wilson (Lema K) agt Sinclair Refining Co h 1006 E Mulberry
Moore Lawrence © (Lee) lab J P Taylor Co h 316 Smith
Moore Lela © r 1000 Parker
Moore Lena © Ⓗ h 503 S Georgia av
Moore Lila © cook r 1240 S Slocumb
Moore Lottie tchr William St Sch r 402 S William
Moore Lynwood E auto mech r 1613 N William

Moore M H emp Goldwayne Lndry & Dry Clnrs r 718 E Walnut
Moore Mabel © 2 emp J P Taylor Co h 1000 Parker
Moore Mamie © r 1240 S Slocumb
Moore Marion E paper hngr r 800 S Slocumb
Moore Martha E (wid J W) h 723 Edward
Moore Mary prin Virginia St Sch r Hotel Gboro
Moore Mary G (wid W D) r 107 N Kornegay
Moore Mary L © r 813 N John
Moore Mattie dep County Register of Deeds r 102 S William apt 1
Moore Mattie L © emp J P Taylor Co r 1015 Greenleaf
Moore Melvina © h 421 E Spruce
Moore Minnie R (wid T M) smstrs WPA r 615 W Walnut
Moore Osborne © cabt mkr NYA 807 Olivia la
Moore Owen B slswn Carolina Power & Light Co r 114 N Leslie
Moore Patty F (wid C H) slswn r 506 E Chestnut
Moore Prince © r 810 Washington
Moore Raleigh © (Sallie) Ⓗ h 908 S Slocumb
Moore Richd © lab Atlas Plywood Corp h 512 Dail
Moore Roland © (Louise) lab Atlas Plywood Corp h 311 Charles
Moore Ronald S paper hngr 122 N John 401 S William
Moore Roy Jr r 303 S Slocumb
Moore Sallie M (wid E M) 3 Ⓗ (Moore's Gro Co) h 702 N William
Moore Saml B (Daisy) Ⓗ h 307 N Virginia
Moore Sarah © r 417 Creech
Moore Sudie (wid K B) 1 smstrs WPA h 303 S Slocumb
Moore Theron L slsmn Frick Co Inc r Zebulon N C
Moore Thos © (Mary) 5 h 809 Crawford
Moore Thos E student r 310 Fussell
Moore Thos L (Nyda) 3 Ⓗ h 310 Fussell
Moore Victor (Ermine) 2 (Moore Gro Store) h 904 N Virginia
MOORE W PRITCHARD JR (Mary N) 2 Mgr Western Union Telegraph Co, h 401 E Walnut
Moore Wm © (Lessie) emp Atlas Plywood Corp r 806 W Pine
Moore Wm © (Ada) lab A T Griffin Mfg Co h 1108 N James
Moore Wm © student r 1015 Greenleaf
Moore Wm J © 5 bklyr h 807 Olivia la
Moore Wm J © (Mary J) 5 lab M E Robinson Inc r 505 Durham
MOORE WM MERRETTE (Margt M) 1 Local Mgr Colonial Ice Co, h 106 S Oleander—Tel 1337-J
Moore's Grocery (Jas V Moore) 600 Atlantic av
Moore's Grocery Co (Mrs Sally M Moore) 301 E Holly
Mooring J Blaney (Heppziba G) 2 h 512 E Ash

Mooring J Blaney Jr (Hazel) clk The McBride Sandwich Shop r 512 E Ash
Mooring Plunk M (Ada) 1 solr Whites Lndry & Dry Clnrs Inc h 119 N Georgia av
Mooring Robt F student r 512 E Ash
Mooring Susan A student r 512 E Ash
Moors Walter F (Helen H) 2 tobacconist h 604 E Mulberry
Morgan Ann F student r 100 N Herman
Morgan Cephus © (Hattie) 3 mech J P Taylor Co h 314 S George
Morgan Eliz © dom r 1208 N John
Morgan Frances © h 613 Crawford
Morgan Geo (Hulda S) h 400 Daisy
Morgan Hulda r 612 Eunice
Morgan Jas W © agt N C Mut Life Ins Co r 111 W Pine
Morgan Lee © repr Prince Tire Co r 609 Slaughter
Morgan Leonard © Ⓗ lab City Street Dept h 609 Slaughter
Morgan Margie © atndt State Hosp r same
Morgan Robt C student r 100 N Herman
Morgan Sallie M © emp J P Taylor Co h 626 Griffin
Morgan Wm M Jr (Mary C) 1 slsmn h 100 N Herman
Morgan Wm M III student r 100 N Herman
Morgan Wm R © r 1208 N John
Morris Annie I Mrs bdg 112 S John h same
Morris Chas curb mn Ball Park Service Sta r 212 N Herman
Morris Christine (Mrs D T) cash Paramount Theatre r 310 W Mulberry
Morris Doyt T (Christine) ofc mgr Std Oil Co of N J r 310 W Mulberry
MORRIS FRANK D, Mgr Goldsboro Credit Bureau r 306 E Mulberry—Tel 356-J
Morris Harry L (Julia) 1 mtr patrolmn City Police Dept h 406 N Virginia
Morris Haskill J (Addie F) Ⓗ bkpr J D Pike Mtr Co h 111 N Leslie
Morris Haskill J Jr slsmn r 111 N Leslie
Morris Henry © delmn Edw M Davis r 104 L Atlantic
Morris Irene M (Mrs J R) program dir WGBR r 104 N Audubon av
Morris Jas F hlpr Kemp Specialty Furn Co r 112 S John
Morris John R (Irene M) Ⓗ supvr h 104 N Audubon av
Morris Louise P (wid G D) r 211 N George
Morris Malcolm slsmn Pate-Dawson Co r N William extd
Morris Marguerite clk F W Woolworth Co r 212 N Herman
Morris Mary R Mrs 4 smstrs h 212 N Herman
Morris Ralph R (Gertrude) 3 display mn Belk-Tyler Dept Store h 704 W Walnut

Morris Thos L (Bessie) 6 trk dr State Hwy & Pub Wks Comn h Adamsville RD 4
Morris Vivian sec r 111 N Leslie
Morris Walter S (Effie) 5 appr Wayne Agrl Wks h N Carolina extd
Morris Wm L emp Atlas Plywood Corp r 111 N William
Morrisey Elmer © (Nevada) 2 atndt State Hosp h same
Morrisey Jas © agt Gboro Dry Clnrs r 438 E Elm
Morrison Alf © (Mary L) h 211 S James
Morrison Clarence © (Vina) r 211 S James
Morrison Clyde © (Mae B) lab h 1000 Devereaux
Morrison Ellis © h 2 Griffin al
Morrison Lycurgus © r 2 Griffin al
Morrison Walter © hse mn r 2 Griffin al
Morse Bruce © (Mittie) repr Gboro Shoe Shop r 910 Isler
Morse Frank W (Lucille W) 2 formn State Hwy Dept h 405 Park av
Morse Geo M (Nell) 3 Ⓗ slsmn h 1007 N William
Morse R Walter (Minnie) Ⓗ hlpr Gboro Milling Co Inc h 606 N William
Morse Richd L (Susan) 1 Ⓗ slsmn Jeffreys Whse h 206 N Carolina
Morse Ruby r 405 Park av
Morse Stanton © r 718 N John
Mortgage Service Corp F Ridley Whitaker field rep 107 Professional Bldg
MORTON WM S (Goldwayne Realty Co) r 305 E Mulberry—Tel 337-J
Moseley Jesse © emp Atlas Plywood Corp r 608 School
Moses Bessie © sch tchr r 607 Slaughter
Moses Carey © h 710 Potley
Moses Clara L © dom 1014 N Center
Moses Cora E © dom r 1002 N John
Moses Edw L © emp J P Taylor Co r 207 Marion
Moses Emma © cook h 207 E Dewey
Moses Frank © (Bettie) lab Kemp Specialty Furn Co h 503 S John
Moses Geo © tob wkr h 1014 N Center
Moses Geo Jr © tob wkr r 1014 N Center
Moses Geo W © (Hattie) Ⓗ emp J P Taylor Co h 207 Marion
Moses Henrietta © dom h 1002 N John
Moses Jas © (Athenia) 1 emp J P Taylor Co h 409 Deans rd
Moses Jas © lab r 1002 N John
Moses John H © 1 Ⓗ h 203 E Dewey
Moses Jos W © (Pearline) 1 emp Atlas Plywood Corp r 201 E Dewey
Moses Julius © farmer r 120 Brazil
Moses Leamon © tob wkr r 1224 N Center
Moses Lee © (Eliza) lab h 1702 N John
Moses Lenora © r 800 Church

Moses Luby © (Lula) 1 farmer h 804 Slaughter
Moses Mansel © (Georgia) Ⓗ jan Professional Bldg h 108 W Dewey
Moses Marvin © lab r 1002 N John
Moses Mary © r 817 Greenleaf
Moses Mary © 1 emp J P Taylor Co r 103 Riway
Moses Nancy © 2 dom h 1224 N Center
Moses Nopless © (Annie B) farmer h 1940 N William
Moses Raymond © hlpr Mebane-Royall Co r 1002 N John
Moses Rebecca © r 111 Brogden
Moses Roberta D © Ⓗ sch tchr h 607 Slaughter
Moses Saml © (Millie) 1 tob wkr r 804 Slaughter
Moses Sarah © dom r 503 S John
Moses Sim © (Leora) 2 lab h 1014 N James
Moses Susie © 1 r 804 Slaughter
Moses Talmage O (McNair & Moses) r Aberdeen N C
Moses Thedy © (Ruth) Ⓗ taxi W Walnut cor Center h 911 Devereaux
Moses Thelma © r 817 Greenleaf
Moses Wm © (Sudie) 1 emp J P Taylor Co h 311 E Shaw
Motley Luther C (Margt K) Ⓗ embalmer Seymour Funeral Home h 1103 E Beech
Motor Bearings & Parts Co Hugh F Jackson mgr 139 N Center
Motor Express Terminal Chas A Johnson agt trans 500 Grantham
Mt Calvary Baptist Church © Rev Benj F Johnson pastor services 1st and 3d Sunday 11 a m and 8 p m 318 Denmark
Moye A Floyd (Virginia H) slsmn John F Hobbs Stock Yds r 303 N Center
Moye Annie B (Mrs J E) sewing rm supvr WPA r 205 Daisy
Moye Blanche Mrs r 119 W Dewey
Moye Carrie M © r 615 Parker
Moye Clarence © (Palmetta) (Dock's Place; Moye & Atkinson) h 731 W Elm
Moye Eliz r 205 Daisy
Moye Evelyn © cook r 424 Griffin
Moye Freda L Mrs (Little Hotel) sten Atlas Plywood Corp r 122½ S Center
Moye Fredk M (Mabel S) rl est h 112 N Carolina
Moye Fredk M Jr r 112 N Carolina
MOYE H L DEPENDABLE COAL (Henry L Moye) "Watch The White Trucks Go By",1000 N George—Tel 75 (See back supplement cover)
Moye Helen r Little Hotel
MOYE HENRY L (Nannie S) Ⓗ (H L Moye Dependable Coal) h 1110 E Walnut—Tel 478
Moye Jas © mgr Dock's Place r 705 W Elm

Moye John E (Annabell H) ® tailor 104 W Walnut h 205 Daisy
Moye Mabel S (Mrs F M) slswn H Weil & Bros r 112 N Carolina
Moye Margt sch tchr r 112 N Carolina
Moye Maude B (wid W C) h 102 S William apt 1
Moye Nannie S (Mrs H L) mgr Carolina Mtr Club r 1110 E Walnut
Moye Ruth r 205 Daisy
Moye Virginia clk White's Lndry & Clnrs Inc r 303 N Center
Moye & Atkinson © (Clarence Moye, Raymond Atkinson) gros 513 Persimmon
Moyle Wm W accnt Norborne K Smith r 210 N James
Mozingo Ada B sten City Sch Supt r 123 S Herman
Mozingo Anna © r 1504 Tuskegee
Mozingo Betty © ® h 1701 Tuskegee
Mozingo Bruce (Tux-Edo Junction) r 616 W Walnut
Mozingo Danl W (Hazel) 2 carp h 512 E Elm
Mozingo Dollie I slswn S H Kress & Co r 616 W Walnut
Mozingo Edna emp Goldwayne Lndry & Dry Clnrs r RD 4
Mozingo Edw L (Ruth) 1 hlpr Gboro Milling Co r 1306 N George
Mozingo Foy D (Norma) 1 barber Ward Barber Shop h 616 W Walnut
Mozingo Foy Jr (Rena) 1 hlpr Dewey Bros r 616 W Walnut
Mozingo Fredk © r 1701 Tuskegee
Mozingo Hazel (Mrs D W) emp Goldwayne Lndry & Dry Clnrs r 512 E Elm
Mozingo Isabelle H Mrs clk Gboro Hosp r 1203 E Walnut
Mozingo L Edw (Ruth) 3 h 117 S Herman
Mozingo Lillie (wid Rufus) h 123 S Herman
Mozingo Lloyd dr Sou Towel Sup Co r 616 W Walnut
Mozingo Matthew © (Senie) ® emp Borden Mfg Co h 1504 Tuskegee
Mozingo Pauline Mrs 2 h 1622½ N William
Mozingo Ruth ironer White Way Lndry & Dry Clnrs Inc r 117 S Herman
Mozingo Susan r 123 S Herman
Mozingo W Patk (Bessie) emp A T Griffin Mfg Co h 404 S John
Mozingo Wm © (Violet) ® section hd A & E C Ry h 216 Hooks River rd
Muirhead Richd J clk Sears Roebuck & Co r 305 E Mulberry
Muldrow Geo R slsmn Firestone Auto Sup & Service Stores r RD 2
Mullen Richd C (Hazel M) slsmn h 1105 Park av A
Mullinax Glenn professional ball player r 317 E Ash
Mumford Arth © (Flossie) 2 trk dr State Hosp h same
Mumford David © (Cora) emp City Sanitary Dept r 411 S Carolina
Mumford Leonard © (Laura) 2 lab Kemp Specialty Furn Co h 707 Washington
Mumford Wm J © (Hattie) porter Gboro Union Sta Co h 620 School
Munroe Mary S ® clk USPO h 222 S Center

Murchison Edd © lab M E Robinson Inc W Elm nr city limit
Murdock Clarence © student r 314 S George
Murdock Wm © student r 314 S George
Murfee John H (Kath D) slsmn The Texas Co h 807 E Walnut
Murphrey Helen Ⓗ h 117 E Holley
Murphy Annie © h 416 W Spruce
Murphy Booker T © lab r 417 S Herman
Murphy Chas © emp Atlas Plywood Corp r 406 S Virginia
Murphy Emma © cook h 120 W Pine
Murphy Etta © h 115 W Elm
Murphy Frances © r 1004 Devereaux
Murphy Hebron © (Jessie) porter Ward's Barber Shop r 307 S James
Murphy Ike © cook Scott's Barbecue r 704 E Elm
Murphy Jack © r 403 E Elm
Murphy Jack © r 421 E Spruce
Murphy John © (Annie B) lab Wayne Agrl Wks h 417 S Herman
Murphy Katie © r 417 S George
Murphy Mary © 1 cook h 406 S Virginia
Murphy Matthew © (Minnie) 2 emp A T Griffin Mfg Co h 507 Griffin
Murphy Morris © slsmn h 715 Canal
Murphy Thos © clk Anchor Inn r 715 Canal
Murray Chas © lab Borden Brick & Tile Co cor George & Elm
Murray Claude (Lila M) 1 hlpr Kemp Specialty Furn Co r 311 S John
Murray David © emp Wallbrook Tob Co r 310 W Elm
Murray Ella © maid h 412 S James
Murray Frank © (Carrie) fish dlr h 712 Parker
Murray Gladys © r 712 Parker
Murray J Paul © (Mary) h 419 Canal
Murray Jas © (Viola) 3 Ⓗ pntr h 1205 Seaboard
Murray John © (Clarice) emp Wallbrook Tob Co r 310 W Elm
Murray John T (Eliz E) Ⓗ cabtmkr Kemp Specialty Furn Co h 612 N John
Murray John W brklyr r 612 N John
Murary Rosa © emp Wallbrook Tob Co h 925 Seaboard
Murray Thos J (Jewel) clk Hotel Gboro r same
Murray Wm © emp M E Robinson Inc r 712 Parker
Murrell Edwin R mgr Gay & Taylor Inc r 1018 Evergreen av
Murrell Lee © r 203 S Kornegay
Murvin Wesley (Ava S) 1 emp WPA r 616 Daisy
Muse Lucille student r 509 E Walnut
Musgrave Danl © dr Jas A Vinson r 807 Washington
Musgrave Harold © porter Gboro Drug Co Inc r 807 Washington

Musgrave J Robt (Helen D) 1 Ⓗ flour and feed 110 N John h 1303 Evergreen av
Musgrave Jacob © (Bernice) delmn Cash Drug Store r 807 Washington
Musgrave Jas I member County Commissioners r Pikeville N C
Musgrave Josephine © h 108 W Elm
Musgrave Louise © cook r 807 Washington
Musgrave Myrtle (wid J R) Ⓗ (J R Musgrave Ltd) h 307 N William
Musgrave Myrtle r 302 N William
Mutual Insurance Agency The (Wm L Bizzell) 304-05 Borden Bldg
Mutual Life Insurance Co of N Y The Maynard A Shaver dist mgr 303 Borden Bldg
MYERS—See also Meyers
Myers H Lee (Lois) hlpr Wayne Agrl Wks h 922 Atlantic av
Myers Lennox E (Eloise C) 2 dr Goldwayne Lndry & Dry Clnrs h 506 E Ash
Myers Ruth H tchr William St Sch r 407 S William
Myers W Harvey (Nellie) 1 hlpr Wayne Agrl Wks h 106 W Oak
Myles Quincey © (Leona) lab r 813 Devereaux
Myles Wm © delmn Amos M Sherard r 807 Devereaux
Myrick Marion D (Evelyn J) 3 formn State Hwy Dept h 309 E Ash

N TO FIND A NAME YOU MUST KNOW HOW TO SPELL IT

Narron Mary tex wkr Borden Mfg Co r 408 Daisy
Nasekos Hazel bkpr Gboro Dry Clnrs Lndry & Hatters r 306 W Murray
Nasekos Leo student r 306 Murray
Nasekos Speros (Cornelia) Ⓗ waiter Williams Cafe h 306 Murray
Nasekos Speros Jr student r 306 Murray
Nash Ada © r 611 E Elm
Nash Betty K (wid L M) slswn r 1400 Evergreen av
Nash Carrie M (wid J W) Ⓗ h 401 N George
Nash Chas L (Bernice S) 2 Ⓗ bkpr h 1400 Evergreen av
Nash Etta © 1 Ⓗ (Suburban Garden) h 211 Claudia av
Nash J H © trkr Sou Ry Co r N Carolina cor Walnut
Nash Mabel C r 317 E Ash
Nash Mabel H (wid B W) Ⓗ h 317 E Ash
Nash Printing Co (Bellinger G Pinckney) 145 N Center
Nassif Edw P curb mn Green Gables r 405 N Leslie
Nassif Esther (Mrs Nick) waitress Green Gables r 2109 N William
Nassif Juliette r 405 N Leslie
Nassif Nick (Esther) mgr Green Cables h 2109 N William

Nassif Rosa R (wid R B) 1 (Green Gables) r 405 N Leslie
National Life Insurance Co Louis Hummel Jr and E C Crow agts 403 Borden Bldg
National Life & Health Insurance Co John H Renn agt 114 S John
Neal Bruce clk Edw M Davis r RD 1
Neal Katie © r 419 Peterson
Neece Coley © r County Home
Neel Wm P (Josie V) 1 Ⓗ slsmn H Weil & Bros h 105 S Slocumb
Nelson Leslie A (Lillian) 7 clk Willie E Johnson h N Carolina extd
NELSON LOUIS A R, Sec Baldwin Directory Co Inc, r Charleston, S C
Nelson Saml © (Helen) lab A C L R R r 929½ N Center
Nelson Wm C delmn r N Carolina extd
Nethercutt Sarah Mrs 3 spinner Borden Mfg Co h 904 Black
Neuse Lodge No 6 IOOF Jacob P Shrago sec meets Tuesday 8 p m 2d flr Odd Fellows Bldg
Newburn Grey © (Eliza) lab h 822 S George
Newcomb Jasper (Bessie) 3 plmbr h 714 N William
Newcomb Wm wtchmn A T Griffin Mfg Co r 406 E Ash
Newell Corrine ironer White Way Lndry & Dry Clnrs Inc r 505 S Slocumb
Newell D H farm supt State Hosp r same
Newell Fredk T (Annie) 6 Ⓗ emp WPA h 505 2d
Newell Garland (Zula M) 1 dr City Street Dept r 608 Mildred
Newell Henry S (Nannie N) Ⓗ emp WPA h 719 Edward
Newell Herbert H (Elmer) 4 emp Kemp Specialty Furn Co h 505 S Slocumb
Newell Jas N dr Thurston Mtr Lines r RD 4
Newell Janet r 509 S Slocumb
Newell Lillie (wid E D) h rear 406 Daisy
Newell Naomi A tchr Gboro High Sch r 305 E Mulberry
Newell Richd D (Myrtle) formn Atlas Plywood Corp h 509 S Slocumb
Newell Rowella sec to supt State Hosp r same
Newell Sim (Louise) trk dr r 208 E Vine
Newkirk Alice © h 409 Smith
Newkirk Betty © r 425 S Georgia av
Newkirk Daisy © 1 r 321 E Spruce
Newkirk Edmond © lab Wallbrook Tob Co r 313 Smith
Newkirk Edwin © cook r 321 E Spruce
Newkirk Elmetra © (Blossom Cafe) r 604 Slaughter
Newkirk Floyd © (Elmetra) 1 lab Atlas Plywood Corp h 604 Slaughter
Newkirk Hilda © r 321 E Spruce
Newkirk Hubert © (Cleo) dr Cozart Packing Co h 210 Brazil
Newkirk Isaac © tob wkr r 414 Peterson

Newkirk Jas © lab Atlas Plywood Corp r 423 Peterson
Newkirk Jas E © (Cherry) 1 dr Colonial Ice Co r 1123 Olivia la
Newkirk John © hlpr Manly's Drug Store r 510 Wayne av
Newkirk Kenneth © r 321 E Spruce
Newkirk Leonard © (Eloise) Ⓗ lab Atlas Plywood Corp h 201 Carver blvd
Newkirk Leroy © lab Atlas Plywood Corp h 602 S Herman
Newkirk Maggie © 2 ironer Goldwayne Lndry & Dry Clnrs h 321 E Spruce
Newkirk Mary © 4 h 425 S Georgia av
Newkirk Norwood © porter Cotton's Service Sta r 1704 N John
Newkirk Rosa © h 510 Wayne av
Newkirk Sara © 1 r 313 Smith
Newkirk Thelma © r 509 S George
Newkirk Wm © r 510 Wayne av
Newsom Aaron © tire changer Herring-Johnson Tire Co r 500 Wayne av
Newsom Bettie © atndt State Hosp r same
Newsom Clarence © atndt State Hosp r same
Newsom David © (Bessie) 5 carp h 909 Devereaux
Newsom Hopp © (Jeanie) 1 h 802 W Pine
Newsom Lily © r 421 Deans rd
Newsom Swindell © lab Atlas Plywood Corp h 509 E Spruce
Newsome Eleanor slswn S H Kress & Co r 511 E Walnut
Newsome Frances © h 502 Denmark
Newsome Geo R (Gladys) handler Ry Exp Agcy Inc r 311 W Walnut
Newsome Gladys (Mrs G R) ofc sec R W Powell & Bros r 311 W Walnut
Newsome Giles © (Carrie) Ⓗ firemn A C L Ry h 412 Canal
Newsome John J (Ada F) Ⓗ h 805 E Ash
Newsome Swindell © delmn Edw M Davis r 909 Devereaux
Newton Edw r 200 S Slocumb
Newton Robt S (Margt E) teller The Bk of Wayne h 410 N Virginia
Nichols Ida Mrs r 505 N James
Nichols Myrtie r 917 Clingman
Nichols Raymond (Sue) 3 emp Atlas Plywood Corp h 917 Clingman
Nichols Robt L r 1012 N George
Nichols Thelma student r 1012 N George
Nichols Wm H (Lula M) 4 sheet metal wkr Gboro Heating & Plmbg Sup Co h 1012 N George
Nickens Chas D r 212 Atlantic av
Nickens Jas R 2 cabt mkr r 313 E Vine
Nickens Jas R Jr carp r 313 E Vine
Nickens Mossett F (Pauline R) sawyer Kemp Specialty Furn Co h 204 E Spruce

Nickens Opal r 313 E Vine
Nickens Ruby G r 313 E Vine
Nimocks Camille (wid Geo) r 109 S Kornegay
Nix Jacob B (Margt) 1 sawyer h 610 W Walnut
Nixon Emma S © nurse State Hosp r same
Nixon Gus (Dixie Lunch) r 204 N Carolina
Nixon Rosalie © cook r 504 Dail
Noble David emp Borden Mfg Co r 907 N William
Noble Edw E (Ophelia) emp Borden Mfg Co h 904 Borden
Noble Jas F emp Borden Mfg Co r 907 N William
Noble John I (Sudie) 2 emp Borden Mfg Co h 907 N William
Noble L Craig (Nell) 1 trk dr h 415 Murray
Noble Stanley r 907 N William
Noell Harriett student r 315 E Walnut apt A 7
Noell Harry T (Lettie A) maintenance supvr State Hwy & Pub Wks Comn r 315 E Walnut apt A 7
Norman Eliz clk County Agrl Conservation Assn r 1308 E Walnut
Norman Hector © (Sadie) 5 Ⓗ emp Atlas Plywood Corp h 227 W Shaw
Norman Jas r 1308 E Walnut
Norman Seawell C (Margt McD) Ⓗ h 1308 E Walnut
Norman Wm © (Alice) 1 lab r 307 S Herman
Norris Bernell (Flossie) r 917 Herring
Norris Huron R (Lola) 4 mech John P Norris h 602 Atlantic av
Norris J Bernell mech Quality Bicycle Shop r RD 2
Norris Jesse L mach Kemp Specialty Furn Co r 113 S Georgia av
Norris John P auto repr 425 E Holly r 506 3d
Norris Leah G (wid P R) h 506 3d
Norris Mary E r 113 S Georgia av
Norris Sherman (Annie) 1 (Gboro Mattress Co) r 1649 N William
North Carolina Clinic for Crippled Children 301 N Herman
North Carolina Consolidated Hide Co (Jos S Brown, Sol Levin) 801 N John
North Carolina Mutual Life Insurance Co © Eston R Williams mgr 301-03 S James

NORTH CAROLINA—STATE OF

Employment Service, Julius C Gresham mgr 1-6 Handley Bldg
Highway & Public Works Commission, Francis M Edgerton dist eng 1st flr Court Hse
Hospital (for colored) Frank L Whelpley supt, W Ash extd
Probation Commission, Kirkwood L Hanrahan dist probation ofcr 3d flr Court Hse
Surplus Commodity Warehouse, J Hargrave Howell whsemn 701 N George

Unemployment Compensation Commission, Julius C Gresham mgr 1-6 Handley Bldg
Northwestern National Life Insurance Co Edgar H Bain genl agt 2d flr Odd Fellows Bldg
Norton Mae Mrs 2 emp Borden Mfg Co r 1303 N William
NORWOOD CHAS S (Mary C) 1 Ⓗ Sec-Treas Citizens Building & Loan Assn and Crawford-Norwood Co Inc h 810 Park av—Tel 119-J
Norwood Geo A (Marie L) Ⓗ h 306 S John
Nowell Sallye dist sec U S Farm Security Admn r 214 S John
Nucoa Ammie © h 412 E Spruce
Nufer Eliz P student r 403 N Herman
NUFER LESTER G (Ruby F) 1 Ⓗ Mgr Wayne Lumber Co, h 1500 E Mulberry—Tel 572
Nufer Wm F (Mary G) 1 Ⓗ (Carolina Realty Co) h 403 N Herman
Nufer Wm F (Carolina Realty Co) 403 N Herman
Nufer Wm L student r 1500 E Mulberry
Null Cooper P (Eliz B) 1 Ⓗ trav slsmn h 1210 E Beech
NULL HARRY O (Grace M) Ⓗ Pres Builders Supplies Co Inc h 1104 E Pine—Tel 619-J
Nunn Buck B (Annie B) r 705 Simmons
Nunn Carlyle r 705 Simmons
Nunn Cath (Mrs W R) opr Sou Bell Tel Co r 410 S John
Nunn Henderson © (Annie) 3 grader Carlton's Tob Grading Hse h 308 Charles
Nunn Ralph E (Mary) 4 (Nunn's Esso Sta) h 411 S John
Nunn Wm R (Cath) r 410 S John
Nunn's Esso Station (Ralph E Nunn) service sta 414 S John

O TO FIND A NAME YOU MUST KNOW HOW TO SPELL IT

O K Grocery (Jas M Rollins) 700 W Pine
Oak Heights Free Will Baptist Church 815 N George
Oak Heights Service Station (Newlin F Edgerton) 719 N George
Oakley Alice © student r 404 W Pine
Oakley Frances © student r 404 W Pine
Oakley Margt S © tchr East End Sch r 404 W Pine
Oakley Mary J © Ⓗ cook h 404 W Pine
Oakley Pauline © r 404 W Pine
Oates Rester © lab Atlas Plywood Corp r 402 Denmark
Oates Robt © r 518 Phelps
Oats Ira © (Daisy) lab r 1005 Devereaux

O'BERRY THOS (Annie L) Ⓗ Pres-Sec O'Berry & McCulloch, h 301 S Center—Tel 6

O'BERRY & McCULLOCH, Thos O'Berry Pres-Sec, Norman B McCulloch (Raleigh, N C) V-Pres-Treas, General Insurance 114 E Walnut —Tel 5 (See right bottom lines)

O'Brien Chas E r 111 N Slocumb

O'Brien Evelyn L r 111 N Slocumb

O'Brien Kath M (wid A H) 1 Ⓗ h 111 N Slocumb

O'Byrd Lessie smstrs WPA r Mt Olive N C

Odd Fellows Building 121 N John

Odom Beatrice H Mrs 2 h 1627 N William

Odom Charlotte r 1010 N George

Odom Dessie C (wid Elton) 2 slswn The Ladies Shoppe h 214 E Chestnut

Odom Dorothy Mrs r 1623 N William

Odom Gaynelle student r 1010 N George

Odom Hardy © hlpr Virgil Oliver 409 S Georgia av

Odom Janie M (Mrs W T) nurse 108 N Kornegay r same

Odom L G (Eliz) trk dr r 604 Wilmington av

Odom Mamie r 800 Bryan

Odom Mary Mrs 2 hlpr WPA r 207 W Holly

Odom Mathew P barber Snypes Barber Shop r 800 Bryan

Odom Sudie © cook State Hosp r same

Odom Virginia student r 214 E Chestnut

Odom Wm r 1627 N William

Odom Wm T (Janie M) Ⓗ slsmn Community Mtrs h 108 N Kornegay

Odom Wm T Jr stockmn W T Grant Co r 108 N Kornegay

Oettinger Adolph (Edna W) Ⓗ h 619 Park av

Ogburn Wm J br mgr A & P Food Stores r 718 E Walnut

O'Hara J Earl (Marion D) tobacconist r rear 600 E Walnut

Oheb Sholom Synagogue 314 N James

Old Folks' & Orphans Home Co Inc © Frances M Cooke pres Emma Whitley v-pres-treas Jos B Cooke sec-mgr 810 Washington

Oliver Arth J (Norma) eng Sou Ry h 309 W Walnut

Oliver Arth J Jr student r 309 W Walnut

Oliver Caroline © r County Home

Oliver Grace slswn Belk-Tyler Co r 309 W Walnut

Oliver H Herman (Georgia) 1 hlpr Gboro Milling Co Inc h N Carolina extd

Oliver Jos E (Julia) 4 emp State Prison Camp h Adamsville RD 4

Oliver Norma r 309 W Walnut

Oliver Virgil © (Annie M) well driller 409 S Georgia av r same

O'Neal Margie r 504 E Elm

O'Neal Pete © r 510 W Pine

Opera Shoppe The (Leland B Edmundson) cosmetics 137 S Center
Orange Crush Bottling Co (Chas S Korschun) 116 W Mulberry
Oree Lloyd © (Luvenia) clnr White's Lndry & Dry Clnr h 209 S Georgia av
Oree Lloyd Jr © presser White's Lndry & Dry Clnr r 209 S Georgia av
Ormond I Frank student r 703 E Walnut
ORMOND WM E (Hazel L) Ⓗ County Register of Deeds, h 703 E Walnut —Tel 1322-W
Ormond Wm E Jr student r 703 E Walnut
ORTH ALBERT, Pres-Treas Baldwin Directory Co Inc, r Charleston, S C
Orton Garry V (Beulah) 3 Ⓗ service sta 1638 N William h 1637 same
Orton Garry V Jr student r 1637 N William
Osborne Chas C interviewer State Employment Service r 101 N Virginia
Osborne John Etta © r 509 Denmark
Osborne Wm © (Eliz) 1 lab h 709 Devereaux
O'Steen Corina Mrs 3 lndry wkr Goldwayne Lndry & Dry Clnrs r 605 S Slocumb
O'Steen Herbert L (Janie) 2 sign pntr h 915 E Elm
O'Steen Hubert L (Nella S) clk U S Social Security Board r 207 Lionel
O'Steen Janie (Mrs H L) emp Goldwayne Lndry & Dry Clnrs r 915 E Elm
Osteen Margt opr Sou Bell Tel Co r 605 S Slocumb
Outland Jas mech Community Mtrs r RD 3
Outlaw Christine © sch tchr h 612 Slaughter
Outlaw Daisy © h 309 Charles
Outlaw Donie H Mrs clk County Agrl Conservation Assn r 212 S John
Outlaw Edw G (Nellie) Ⓗ (Outlaw Gro) h 1101 E Mulberry
Outlaw Ernest clk Herring's Cash Gro r Adamsville RD 4
Outlaw Grocery (Edw G Outlaw) 519 S Slocumb
Outlaw Hood © (Essie) emp Atlas Plywood Corp r 507 Durham
Outlaw Jesse © section hd A & E C R R h 205 E Dewey
Outlaw Kate r 309 N William
Outlaw Kent © emp Atlas Plywood Corp r 507 Durham
Outlaw Leila © r 612 Slaughter
Outlaw Minnie © emp J P Taylor Co r 519 W Pine
Outlaw Mitchell © (Annie) h 507 Durham
Outlaw Needham W (Mildred) lawyer 4 Edgerton Bldg h 415 N Virginia
Outlaw Norman © r 309 Charles
Overman Agnes H (wid W H) Ⓗ h 410 S John
Overman Annie Ⓗ h 107 N William
OVERMAN ERNEST C (Rachel N) 1 (Overman's Service Station) h 603 E Walnut—Tel 810-W

Overman Fred whseman Planters Whse No 1 r 107 N William
Overman Gurney L (Dixie M) 1 ® dentist 506-07 Wayne Bk Bldg h 800 E Mulberry
OVERMAN'S SERVICE STATION (Ernest C Overman) Shell Gas and Oil, Kelly-Springfield Tires, Auto Accessories and Supplies 122 W Chestnut—Tel 595 (See Buyers Guide)
Overton Jas Rev pastor Elm Street Methodist Ch r Pikeville N C
Owens Carolyn sec Allen J Maxwell Jr r 306 S John
Owens Geo © lab M E Robinson Inc r 506 E Spruce
Owens Lola M waitress F W Woolworth Co r 413 S William
Owens Lucy Mrs 1 opr Kelly's Beauty Shop r 215 N Virginia
Owl Service Station The Wm H Edgerton mgr 115 E Ash
Oxendine Leon © lab McArthur Lbr Co r W Oak extd
Ozell Amie © h Adamsville RD 4

P TO FIND A NAME YOU MUST KNOW HOW TO SPELL IT

Pace Evelyn 307 N James apt 3
Pace W Easley (Mildred T) bkpr Wallbrook Tob Co Inc h 307 N James apt 3
Pace Wm E Jr formn Wallbrook Tob Co Inc r 307 N James
Padgett Earl D (Viola) 2 mgr Colonial Service Sta h 406 N John
Padgett Ernest M dr Goldwayne Lndry & Dry Clnrs r 215 N Virginia
Padgett Jas A (Virginia) 1 formn Kemp Specialty Furn Co h 218 E Elm
Padgette Arnold A (Lilly L) 2 slsmn h 506 Daisy
Padgette Jennie Mrs 1 bkpr Isaac Kadis Dept Store r 105 E Pine
Padgette Lizzie A Mrs 2 spinner Borden Mfg Co r 308 E Beech
Page Ann h 119 W Elm
Page Cornelius pkr r 608 Daisy
Page Edwin A agt Life & Casualty Ins Co r 305 E Mulberry
Page Lonnie M (Foye) slsmn Montgomery Ward & Co r 215 N Virginia
Page Oma C student r 215 N Virginia
Page Sudie C Mrs r 608 Daisy
Page Wilmon C (Delma W) 2 mech Broom Used Car Co h 608 Daisy
Pagliarule Emil phys Gboro Hosp r same
Paige Claude (Kathleen) 2 emp City r 709 N William
Paige Wayne (Alice) emp Borden Mfg Co h 302 Van Hoy
Palace Funeral Home The marion W Edwards pres Harry J Shumate sec-treas 211 E Mulberry
Palmer Elmer © trk dr Carlton's Tob Grading Hse r 716 N James

Palmer Lula © h 716 N James
Palmer Ruby © dom r 718 N James
Palmer Sarah © h 718 N James
Panther Mary E Mrs mgr Postal Teleg Co Inc r 313 N John
PARAMOUNT CLEANERS & HATTERS (Frank W Rouse) Dry Cleaners, Hat Cleaners and Blockers 227 E Walnut—Tel 1212 (See Buyers Guide)
Paramount Theatre Frank Remsburg mgr motion pictures 139 S Center
Parker Adell © r 507 Griffin
Parker Alf C (Rebeth) 1 formn Made Rite Bakery h 303 W Mulberry
Parker Andrew R clk Wayne Hatchery r RD 4
Parker Annabel © sch tchr h 212 S Virginia
Parker Betty A (wid J A F) h 603 S Slocumb
Parker Blanche © r 507 Griffin
Parker Coal & Oil Co (Talbot F Parker) 618 N James
Parker Edw V lawyer 219 E Walnut r 210 N James
Parker Eliah L © (Julia) Ⓗ restr 913 Nathan h 916 S George
Parker Ethel © r 429 W Elm
Parker Eunice G (wid Ray) Ⓗ clk Branch Banking & Trust Co h 213 S William
Parker Eva C Mrs sten Atlas Plywood Corp r Dudley N C
Parker Ezekiel H (Etta S) Ⓗ h 1300 Evergreen av
Parker F Ogden lawyer 9 Edgerton Bldg r 214 N James
Parker Florence (wid J W) r 608 N William
Parker Fredk P (Matilda F) Ⓗ h 214 N James
Parker Fredk P Jr (Mary B) 1 lawyer 218 E Walnut r 111 S George
Parker G Herman (Tessie S) Ⓗ (Parker's Gro Store) h 106 E Pine
Parker Geo © (Vara) emp E F Taylor h 429 W Elm
PARKER GEORGE A (Ruby H) 1 Ⓗ Westinghouse Electrical Appliances, RCA Radios, Phonographs and Records 211 W Walnut—Tel 1434, h 1206 Evergreen av—Tel 714-J (See front supplement cover and right top lines)
Parker Geo H (Sallie) h N Georgia av extd
Parker Graydon J (Mary R) 1 agt Gate City Life Ins Co r 615 E Ash
Parker Henrietta © dom r 405 N Center
Parker Henry © wtchmn Old Folks & Orphans Home Co Inc r 810 Washington
Parker Herbert atndt Lee Service Sta r Mt Olive hwy RD 1
Parker Hersey B (Helen B) Ⓗ lawyer 219 E Walnut h 210 N James
Parker Ivey L (Bessie R) carp h 500 E Ash
Parker J Frank (Sallie S) Ⓗ h 407 E Ash
Parker J Frank Jr trav slsmn r 407 E Ash
Parker J P (Margie P) slsmn Belk-Tyler Co r 714 E Ash

Parker Jas F jan Bk of Wayne Bldg r 406 N George

PARKER JOE A & C W PEACOCK (Joe A Parker, Clarence W Peacock Jr) Real Estate, Rentals, Property Management, FHA Loans and Fire Insurance 210 E Walnut—Tel 1234 (See left top lines and classified card)

PARKER JOE A (Joe A Parker & C W Peacock) r 213 S William—Tel 468

Parker John W (Mamie D) 1 clk USPO h 1107 E Walnut

Parker Jos © firemn White Way Lndry & Dry Clnrs h 709 Holt

Parker Leslie emp Kemp Specialty Furn Co r 105 E Elm

Parker Lola E (Mrs T W) (Royall Gro) r 205 N Carolina

Parker Maie (wid W F) r 404 S John

Parker Martha W (wid J R) r 611 Pauline

Parker Mary © Ⓗ h 707 School

Parker Mary L r 1107 E Walnut

Parker Mathie M (Dorothy) dr Gboro Trans Co 106-08 S John

Parker Melvin B (Mattie H) Ⓗ h 204 S Audubon av

Parker Mildred C r 400 E Mulberry

Parker Molton (Dorothy E) 1 emp Carolina Power & Light Co h 302 N Leslie

PARKER NORWOOD G (Bertha F) Sec Hub Hardware Co, h 401 N William—Tel 1294-M

Parker Rosa B (wid J J) r 406 N George

Parker Roy J (Emma H) Ⓗ supt City Street Dept h 400 E Mulberry

Parker Roy J Jr student r 400 E Mulberry

Parker Ruby H (Mrs G A) bkpr Geo A Parker r 1206 Evergreen av

Parker Ruth sch tchr r 106 E Pine

Parker Sally smstrs PWA r RD 2

Parker Smithy (wid G W) r 212 S Virginia

Parker Talbot F (Agnes McA) Ⓗ (City Oil Co; Parker Coal & Oil Co) h 801 Park av

Parker Thos W (Lola E) 2 Ⓗ (Royall Gro) h 205 N Carolina

Parker Violet Mrs (Cinderella Beauty Shoppe) r 314 S William

Parker W Jack fish 810½ S Slocumb 711 same

Parker Walter © lab A C L RR r 405 N Center

Parker Walter © mach opr Kemp Specialty Furn Co h 902 S George

Parker Wm © (Mary) 6 r 320 Charles

Parker Wm emp Wayne Agrl Wks S John nr Cemetery

Parker Wm © gro 410 W Pine h same

Parker Wm J r 711 S Slocumb

Parker Wm F Jr clk Wayne Agrl Wks h 404 S John

Parker Woodrow emp Kemp Specialty Furn Co r 603 S Slocumb

Parker Wylie F lawyer 218 E Walnut r 214 N James

Parks Alex © (Daisy) Ⓗ plstr h 616 E Elm

Parks Almon J © r 808 Slaughter
Parks Amelia © sch tchr r 408 E Elm
Parks Berta r 106 S Audubon av
Parks Betsy C bkpr H Weil & Bros r 106 S Audubon av
Parks Blanche © r 114 Marius
Parks Callie © r 912 S George
Parks Charity © 3 h 417 School
Parks Chas © (Essie) firemn Atlas Plywood Corp h 312 S George
Parks Claude J (Berta P) Ⓗ bkpr h 106 (114) S Audubon av
Parks Clyde © cook h 400 Creech
Parks Edw © (Annie) 1 Ⓗ farmer h 1203 Hugh
Parks Esther © dom h 821 N John
Parks Fletcher © cook Phil's Tavern r 311 Williams ct
Parks Hazel © 1 r 812 Hugh
Parks Henrietta © dom r 1004 W James
Parks Isaiah © delmn r 1203 Hugh
Parks Isham © atndt State Hosp r same
Parks Jas © (Willie) emp Atlas Plywood Corp h 908 S George
Parks Jas B © (Martha) 3 lab Borden Brick & Tile Co h 812 Hugh
Parks Jane student r 309 W Mulberry
Parks Jay G © (Dora) 4 lab Kemp Specialty Furn Co h 808 Slaughter
Parks John © (Lina) 1 h 311 Williams ct
Parks John G (Ethel) 1 Ⓗ slsmn h 309 W Mulberry
Parks John T © (Eliza) Ⓗ h 801 Slaughter
Parks Johnnie © r 311 Williams ct
Parks Jos © (Sallie) lab h 1016 S George
Parks Laura © h 710 E Elm
Parks Laura © r 1510 Tuskegee
Parks Leah © Ⓗ h 808 E Elm
Parks Leola © 2 stemmer J P Taylor Co r 100 Atlantic av
Parks Leon © h 517 S Herman
Parks Leslie © (Mary) 3 h 205 Brogden
Parks Lillian © dom r 919 N John
Parks Lula © 1 h 114 Marius
Parks Mary © cook r 400 Creech
Parks Mary F © maid Gboro Hosp r 205 Brogden
Parks Mary L student r 309 W Mulberry
Parks Matthew © lab WPA h 820 Nathan
Parsk Penny © 1 cook h 914 Church
Parks Perry P Rev © (Ardelia) 2 asst pastor A M E Zion Methodist Ch h 204 Raynor
Parks Retha © tob wkr J P Taylor Co r 812 Hugh
Parks Roland © del mn Vick's Sea Food Mkt r 914 Church

Parks Roosevelt © emp Atlas Plywood Corp r 907 Seaboard
Parks Saml © (Mary) emp Borden Mfg Co h 1510 Tuskegee
Parks Sudie L © r 808 Slaughter
Parks Theo © 1 lab Wallbrook Tob Co h 713 Olivia la
Parks Thos © lab h 919 N John
Parks Thos © pdlr Colonial Ice Co r 1004 N John
Parks Timothy L © (Arlena) cabtmkr r 808 E Elm
Parks Walter © lab h 207 Cemetery
Parks Washington © (Lillie B) 5 carp h 710 Slaughter
Parnell Blanche clk White's Lndry & Clnrs Inc r RD
Parnell Frances (wid J D) r 604 S Slocumb
Parnell Vivian r 320 N John
Parnell Wm K (Estelle) 4 eng Colonial Ice Co h 320 N John
Parrish Asley T (Maggie A) 2 carp h 412 N George
Parrish Ethel r 412 N George
Parrish Forrest (Louise) 1 hlpr Geo A Parker r 307 S Slocumb
Parrish Lula B (wid C E) clk State Surplus Commodity Whse r 500 E Ash
Parrish Maggie A (Mrs A T) slswn Leder Bros Dept Store r 412 N George
Parrish Virginia r 412 N George
Parrish Walter (Julia) emp Borden Mfg Co r 915 Clingman
PARROTT ROBT D (Helen B) (Parrott's Shoe Store) h 102 S William apt 3
Parrott Robt D Jr mgr Parrott's Shoe Store r 102 S William apt 3
PARROTT'S SHOE STORE (Robt D Parrott) Men's, Women's and Children's Shoes, 106 W Walnut—Tel 218 (See Buyers Guide)
PARSONS HAROLD G (Ruth E) 1 (Battery & Electric Service) h 208 W Mulberry—Tel 1119-W
Partin Hubert W saw filer Atlas Plywood Corp r 400 S John
Partin Hubert dr Goldwayne Lndry & Dry Clnrs r 400 S John
Paschall Eleanor G r 1804 N William
Paschall John A (Bessie F) 3 dr Gboro Milling Co Inc r 108 E Vine
Paschall Myrtle Mrs 3 r 609 Simmons
Paschall Robt (Sudie) 2 emp WPA r 907 S Slocumb
Paschall Walter E curb mn En-Cee-Cue Service Sta r 1804 N William
Paschall Walter R (Nelle) wtchmn Wallbrook Tob Co Inc h 1804 N William
Paschell Robt E (Sadie) 2 emp City Street Dept r 907 S Slocumb
Pate Adolph L (Mildred S) 2 Ⓗ mgr Continental Life Ins Co h 115 N Kornegay
Pate Annie E (Mrs J R) slswn H Weil & Bros r 101 N Jackson

Pate Arch H (Corinne W) 1 Ⓗ phys 811-13 Wayne Bk Bldg h 110 S Oleander av
Pate Arline Mrs r 613 W Walnut
Pate Arnold F (Lillian) bkpr Branch Banking & Trust Co r 108 S Virginia
Pate Arth L 2 emp Borden Mfg Co r 913 Borden
Pate Betty B (wid H L) drsmkr 206 E Oak h same
Pate Carrie L Ⓗ smstrs WPA h 811 E Ash
Pate Cecil M (Kate G) clk Std Automotive Parts Co r 1108 E Walnut
Pate Chas L r 414 Magnolia
Pate Chas L Jr (Eula) 1 plmbr h 414 Magnolia
Pate Claiborne L formn Wallbrook Tob Co r 807 Simmons
Pate Clarence © 1 brk lyr r 602 Persimmon
Pate Coy R (Mrs T C) sten Branch Banking & Trust Co r 402 S William
Pate-Dawson Co (Ezra S, J Micah and R Victor Pate, Wm A Dawson) whol prod 905-09 S George
Pate Doris M slswn H Weil & Bros r 1013 E Walnut
Pate Doris M wrapper Efird's Dept Store r 807 Simmons
Pate Durwood L (Reba) 3 slsmn H Weil & Bros h 205 S Carolina
Pate E Jas student r 807 Simmons
Pate Eli F (Sarah P) Ⓗ slsmn h 203 N Jackson
Pate Elijah tinner r 604 Atlantic av
Pate Ella r 811 E Ash
Pate Ernest W (Kath W) 1 Ⓗ lino opr Gboro News-Argus h 314 N Kornegay
Pate Eva S Mrs asst sec-treas Gboro Production Cred Assn r 510 E Mulberry
Pate Ezra S (Mary G) 3 Ⓗ (Pate-Dawson Co) h 507 Daisy
Pate Garland E (Annie B) 1 dr Colonial Ice Co r 204 E Pine
Pate Grace H Mrs 2 emp Goldwayne Lndry & Dry Clnrs r 313 E Ash
Pate Herman student r 613 W Walnut
Pate J Bruce Jr (Virginia S) Ⓗ h 1013 E Walnut
Pate J Clarence (Susie M) Ⓗ chf clk ACL RR h 1113 E Walnut
Pate J Micah (Cecile H) 2 Ⓗ (Pate-Dawson Co) h 304 S Pineview av
Pate J Russell (Annie E) 1 Ⓗ slsmn Thompson Wooten Oil Co h 101 N Jackson
Pate J Walter (Mamie) Ⓗ slsmn h 211 W Holly
Pate Jarvis H bkpr Wallbrook Tob Co Inc r RD 2
Pate John mech Pate-Dawson Co r Belfast N C
Pate John B r 101 N Jackson
Pate John M caretaker Gboro Publ Co r 314 N Kornegay
Pate John V (Stella L) 1 Ⓗ sta mgr Travelers Oil Co h 701 Rudolph
Pate Kate G (Mrs Cecil) nurse 1108 E Walnut r same

Pate L Pearl Mrs ofc sec Luther A Denning r 209 N Kornegay
Pate Loren H (Martha) 1 bkpr H Weil & Bros r 208 N William
Pate Luther B (Louise) 1 emp City h 805 4th
Pate M Cedric asst Stanley-Yelverton Inc r 203 W Chestnut
Pate Mary P (wid J H) Ⓗ h 407 Park av
Pate Mattie (wid J D) emp WPA h 1207 N George
Pate Mattie M © Ⓗ lndrs h 322 W Pine
Pate Milton W atndt Pure Oil Service Sta r 314 N Kornegay
Pate Murray L (Sarah) collr The L B Price Merc Co r 406 S John
Pate Osmond C (Eunice McC) 3 Ⓗ bkpr W P Rose Supply Co Inc h 202 Lee
Pate R Victor (Bell G) Ⓗ (Pate-Dawson Co) h 211 N Kornegay
Pate Rachel r 1207 N George
Pate Rachel M (wid L H) r 107 N Leslie
Pate Richd W Rev © (Lula) Ⓗ h 602 Persimmon
Pate Robt © h 320 Charles
Pate Rudolph clk Manly's Drug Store r Belfast N C
Pate Rufus © (Eva) lab Atlas Plywood Corp h 819 Crawford
Pate Ruth youth wkr NYA r 1207 N George
Pate Ruth sec Chas L Stapleton r 704 Park av
Pate Sarah H (wid L B) r 316 McIntyre
Pate Sarah O r 314 N Kornegay
Pate Susie M (Mrs J C) mus tchr 1113 E Walnut
Pate T C (Coy R) trax slsmn r 402 S William
Pate Troy W (Eva P) 3 operations supt U S WPA h 510 E Mulberry
Pate Vernon F student r 211 N Kornegay
Pate W Ray r 414 Magnolia
Pate Walter F r 414 Magnolia
Pate Wm (Lizzie B) 1 trk dr h 709 Edward
Pate Wm A © (Eloise) 1 Ⓗ pntr h rear 322 W Pine
Pate Wm C (L Pearl) Ⓗ bkpr Pate-Dawson Co h 209 N Kornegay
Pate Wm E r 314 N Kornegay
Pate Wm G formn Wallbrook Tob Co Inc r RD 2
Pate Woodard (Mae B) 2 mach opr Borden Mfg Co h 902 Borden
Patrick Georgia © cook r 709 Holt
PATRICK PAULA M (Mrs Talbot) Sec Goldsboro Publishing Co, r 303 S William—Tel 1332
PATRICK TALBOT (Paula M) 3 Ⓗ Pres-Treas Goldsboro Publishing Co, Editor Goldsboro News-Argus, h 303 S William—Tel 1332
Patrick Troy P dept mgr Sears, Roebuck and Co r 101 S James
Patterson John © (Lee) 2 lab h 1103 Royall av
Patton Saml professional ball player r 804 Park av
Pavlakis John (Carolina Coffee Shop) r 212 E Mulberry

Payton Jas © (Betty) emp A T Griffin Mfg Co h 412 Griffin
Payton Luvenia © Ⓗ h 613 Persimmon
Payton Marvell © r 901 Church
Payton Odessa © r 901 Church
Payton Wylie © (Agnes) 1 Ⓗ pntr h 901 Church
Peacock Bessie © cook r 619 Holt
PEACOCK CLARENCE W JR (Joe A Parker & C W Peacock) r 203 N Virginia—Tel 250-R
Peacock Edw © tob wkr Wallbrook Tob Co r 704 E Elm
Peacock Ethel S (wid C W) Ⓗ h 203 N Virginia
Peacock Frank L (Mary S) 1 ins 108 Professional Bldg h 1207 E Holly
Peacock Fredk © (Alice) 1 lab Atlas Plywood Corp r 704 E Elm
Peacock Hattie © emp J P Taylor Co h 619 Holt
Peacock J Clifton (Ida M) Ⓗ h 401 N William
Peacock Jas C Jr radio repr Heilig & Myers r RD 2
Peacock Jennie © h 1003 N James
Peacock John S lawyer 16-17 Handley Bldg r 202 N Slocumb
Peacock Lou E © h 704 E Elm
Peacock Louise © hlpr J P Taylor Co r 215 Cemetery
Peacock Margt ofc sec John S Peacock r 202 N Slocumb
Peacock Robt © delmn Lynch Mkt r 619 Holt
Peaock Thelma (Mrs Jas) sec-treas Gboro Mut Burial Assn Inc RD
Peacock Vernon r 411 N John
Peacock Walter L (Mattie R) Ⓗ rl est 16-17 Handley Bldg h 202 N Slocumb
Peacock Walter L Jr (Melinda R) 1 Ⓗ h 609 E Mulberry
Peacock Wm © (Sophia) custodian USPO h 718 Devereaux
PEARCE—See also Pierce
Pearce A D Jr (Martha) slsmn Montgomery Ward & Co r 404 E Mulberry
Pearce Edw © (Annie J) lab Sou Ry r 724 N John
Pearce Lissie tchr William St Sch r 306 S John
Pearce Martha (Mrs A D Jr) slswn F W Woolworth Co r 404 E Mulberry
Pearce Mattie L (wid Walter) Ⓗ h 515 E Ash
Pearman Mary D Mrs home supvr U S Farm Security Admn r RD 2
Pearsall Albert © (Lola) h 806 Slaughter
Pearsall Albert Jr © dir Community Center r 806 Slaughter
Pearsall Allen A © (Lucinda) lab Kemp Specialty Furn Co h 817 Crawford
Pearsall Beatrice © maid r 514 S John
Pearsall Connie © r 211 E Dewey
Pearsall Effie M © 1 r 817 Crawford

Pearsall Elnora © atndt State Hosp r same
Pearsall Estelle © cook h 416 Peterson
Pearsall Geo © (Daisy) Ⓗ lab h 611 Parker
Pearsall Hilda cash Belk-Tyler Co r 404 S William
Pearsall Hilda © 2 cook r 514 S John
Pearsall Leonard © atndt State Hosp r same
Pearsall Margie L © r 806 Slaughter
Pearsall Mildred © maid h 514 S John
Pearsall Roland © (Sarah) 3 butler h 414 Griffin
Pearsall R Shirley student r 307½ N John
Pearsall Ruth © r 514 S John
Pearsall Sarah © r 514 S John
Pearsall Sarah © r 416 Peterson
Pearsall Wm P (Ione V) lawyer 206 Professional Bldg r RD 3
Pearson Albert © leader Colored Community Center 1205 Slaughter
Pearson Clarence C © del mn Ash Cash Gro r 815 Greenleaf
Pearson Eliz © 3 emp J P Taylor Co h 419 Griffin
Pearson Filie r 407 Magnolia
Pearson Howard W (Mary C) 1 Ⓗ slsmn Carolina Power & Light Co h 1204 E Walnut
Pearson J Edgar (Emily) ydmstr ACL RR h 207 N Carolina
Pearson Jas © r County Home
Pearson Jas © r 326 Smith
Pearson Jas © (Mary) 2 r 419 Griffin
Pearson Jeanie © emp J P Taylor Co r 419 Griffin
Pearson Jessie © student r 419 Griffin
Pearson John © chauf r 419 Griffin
Pearson Jos student r 207 N Carolina
Pearson Joshua © tank mn Colonial Ice Co r 1205 N James
Pearson L E Insurance Agency (Loren E Pearson) 104-05 Professional Bldg
PEARSON LOREN E (Eula M) Ⓗ (L E Pearson Insurance Agency; Goldwayne Realty Co) h 110 N Carolina—Tel 227-J
Pearson Lucy © 1 r 506 Griffin
Pearson Lula © Ⓗ h 1007 Greenleaf
Pearson Margt cash The Gboro Hosp r 808 E Mulberry
Pearson Mary ofc sec J Frank McInnis r Dudley N C
Pearson Mary J (wid W E) r 808 E Mulberry
Pearson Virginia S Mrs r 207 N Carolina
Pearson Walter G 2 carp h 407 Magnolia
Pearson Wm © (Nora) emp Atlas Plywood Corp h 815 Greenleaf
Pearson Wm G © cash r 316 S James
Peartree Michl © (Jessie) 5 lab Kemp Specialty Furn Co h 805 Slaughter

Peden Jesse © shoe shiner Gurley's Barber Shop r 617 Griffin
Peden John C (Bennie D) ofc mgr Firestone Auto Sup & Service Stores h 301 S John
Pedigo Edmund S (Mamie H) Ⓗ asst County Tax Collr h 1407 E Walnut
Pedigo Mamie C (Mrs E S) bkpr Kemp Specialty Furn Co r 1407 E Walnut
Peed E Gordon slsmn Rogers Cred Jwlrs Inc r 105 S James
Peeden Clarence hlpr Sou Cotton Oil Co r 112 S John
Peedin Rosa L (wid J H) r 806 E Ash
Peele Amanda © Ⓗ h 613 E Spruce
Peele Betty r Adamsville RD 4
Peele Betty L slswn S H Kress & Co r Princeton N C
Peele Dorothy r Adamsville RD 4
Peele Dorothy L © (Apex Beauty Parlor) r 613 E Spruce
Peele Edw © (Maggie) 2 emp Wallbrook Tob Co h 506 Griffin
Peele Fannie (wid G B) r 805 N Carolina
Peele Geo dr Southerland Taxi r 117 E Holly
Peele Hattie J © r 613 E Spruce
Peele Ichabod (Florence) h Adamsville RD 4
Peele Mary r Adamsville RD 4
Peele Sanford L (Gladys W) 1 professional ball player r 1007 E Mulberry
Peele Warren student r Adamsville RD 4
Peele Wm M (Sarah N) 1 dr Savage Taxi r 117 E Holly
Peele Winnie r 901 E Mulberry
Pelham Seymour © (Clara) farmer h 309 S Herman
Pelt Adie G (Gertrude M) Ⓗ County Tax Collr h 413 E Mulberry
PELT ADIE G JR (Addie M) (Cash Drug Store) h 1104 E Walnut—Tel 763-R
Pelt Chas r 502 Stronach av
Pelt Edna student r 413 E Mulberry
Pelt Ella Mae student r 115 S Kornegay
Pelt Geo H Ⓗ (Smith & Pelt) h 115 S Kornegay
Pelt Grace sch tchr r 115 S Kornegay
Pelt Hazel Mrs r 817 Snow Hill
Pelt Henry (Myrtle) 2 emp Borden Mfg Co h 906 Borden
Pelt John mech County Sch Garage r 817 Snow Hill
Pelt Ruth r 115 S Kornegay
Pelt Wm T h 817 Snow Hill
Pender Cad © (Bessie) h 501 S Georgia av
Pender Wm R © (Ella) Ⓗ barber 307 W Elm h same
Penn Thos J tobacconist r Little Hotel
Penney J C Co Inc Wm F Algary mgr dept store 109-11 WWalnut

Pennington Herman E (Nancy B) slsmn W P Rose Sup Co Inc r RD 1
Pennington Sanford W dr The Strietmann Biscuit Co r Little Hotel
Pennington Walter E (Lois V) 2 ins agt h 208 W Mulberry
Pentecostal Holiness Church Rev Noyel J Medford pastor Sunday service 11 a m and 7:45 p m E Oak nr N William
Pentecostal Holiness Church Rev J A Forbes pastor Services 1st and 3d Sunday 11 a m and 8 p m 413½ E Elm
Penuel Edgar E (Mildred H) 1 slsmn Edwards & Jernigan Furn Co h 713 S Slocumb
Peoples Ida M © h 613 Slaughter
Peoples Jas © lab r 804 N John
Peoples Theo Rev © (Lauretta) r 613 Slaughter
Pepsi-Cola Bottling Co Inc Jos Eason mgr 106½ W Chestnut
Percise Christine r 906 E Ash
Percise Roy W (Lillie M) 2 dep County Sheriff h 906 E Ash
Perkins Chas W (Trellys T) 1 buyer r 709 N Herman
Perkins Ellen C (wid J W) Ⓗ h 313 E Beech
Perkins Frank © (Maggie) lab Kemp Specialty Furn Co h 604 S Herman
Perkins Georgia © h 605 S Herman
Perkins Georgia © cook r 219 W Elm
Perkins Herman W (Jane B) 1 Ⓗ (Perkins Mtr Parts) h 1210 E Walnut
Perkins Herman W Jr student r 1210 E Walnut
Perkins Inez student r 309 N George
Perkins Motor Parts (Herman W Perkins) whol auto parts and machsts 212 N Center
Perkins O Stanton clk Weil's Fertilizer Wks r 310 Brownrigg
Perkins Phillip © r 219 W Elm
Perkins Susie slswn H Weil & Bros r 206 S John
Perry Chas © (Anna) 2 h 1009 Greenleaf
Perry Custus L (Mary) 3 Ⓗ emp Kemp Specialty Furn Co h 408 Magnolia
Perry Gladys B Mrs 2 clk r 400 N John
Perry Jesse J (Lila) 1 dr Gboro Trans Co r 316 N Center
Perry Mary L (Mrs C L) nurse Gboro Hosp 408 Magnolia
Perry Virginia B r 301 S Center
Person Earl © lab r 816 N John
Person Henry © (Jessie) h 307 S James
Person Jas L © r 833 N John
Person Jessie © emp Goldwayne Lndry & Dry Clnrs r 307 S James
Person John © baker State Hosp r same
Person John E © (Estella) lab Borden Mfg Co r 833 N John
Person John L © (Lillie) Ⓗ baker State Hosp h 833 N John
Person Julia M © dom r 816 N John

Person Lillie © atndt State Hosp r same
Person Mattie © lndrs h 816 N John
Person Saml © atndt State Hosp r same
Person Woodrow I (Gertrude) 1 trk dr r 414 S Center
Peterkin Roosevelt © hlpr Crocker's Bakery 123 N John
Peterson Ezra S (Mallie D) emp WPA h 214 E Vine
Peterson Henry © (Viola) lab A & N C Ry h 706 N James
Peterson Herbert © emp State Hwy Dept r 604 Griffin
Peterson Ira © (Leona) emp Wallbrook Tob Co h 212 W Spruce
Peterson Jefferson D (Gladys S) emp Goldwayne Lndry & Dry Clnrs h 500 E Chestnut
Peterson John A © (Annie) lab r 706 N James
Peterson John T bkpr Bell's Whses r Clinton N C
Peterson Julia clk Montgomery Ward & Co r 107 W Ash
Peterson Laura © r 209 S Alabama av
Pettaway Jas © emp Atlas Plywood Corp r 910 S George
Pettiway Florence © 2 h 409 W Elm
Pettiway McKinley © r 409 W Elm
Phelps B Frank (Fannie) Ⓗ h 414 Woodrow av
Phelps John W (Edna T) 1 trav slsmn h 102 S William apt 8
Phifer B Jack (Virginia C) 1 opr Western Union Teleg Co h 216 E Pine
Phifer Virginia (Mrs B J) opr Sou Bell Tel Co r 216 E Pine
Phillips A Ralph (Ruby H) handler Ry Exp Agcy Inc h 310 S John
Phillips Della © cook Daniel's Cafe h 513 Phelps
Phillip's Esso Station (Pritchard J Phillips) service sta 900 E Ash
Phillips Estelle K (wid R H) Ⓗ h 313 N William
Phillips Grady carp WPA r 319 E Ash
Phillips Helen slswn Belk-Tyler Co r 304 E Walnut
Phillips Jesse © (Georgia) 1 lab Barnes-Harrell-Rawlings Co Inc h 817 N John
Phillips Mary I forwn WPA r 319 E Ash
Phillips Mary L © r 705 Crawford
Phillips Maybelle © h 705 Crawford
Phillips Pritchard J (Bessie S) 1 (Phillips Esso Sta) h 207 N Herman
Phillips Robt © (Annie) 3 lab Atlas Plywood Corp r 303 Wayne av
Phillips Sudie © r 705 Crawford
Phillips Viola © r 509 W Pine
Philmore Jas © (Winnie) mech Handley Mtr Co h 213 W Pine
Phil's Tavern (Philip Baddour) restr 100 W Walnut
Philyaw Edw D (Cassie) 1 doffer Borden Mfg Co h 913 Borden
Phipps Wm H (Cynthia) 1 dr Savage Taxi r 401 N James
Piatt Jas W (Evelyn G) test clk Wallbrook Tob Co r 1013 E Walnut
Pickett Clyde W © tchr Dillard High Sch r 108 W Spruce

PIERCE—See also Pearce
Pierce Daisy P (wid F D) h 319 N Center
Pierce Katie J clk ACL RR r 400 S John
Pierce Leon R r 111 N William
Pierce Margt B (Mrs J M) slswn Belk-Tyler Co r Pikeville N C
Pierce Richd pntr r 207 E Oak
Pierson Raymond © hlpr Hotel Gboro Dining Rm r 1006 N Center
Pig & Chicken Lunch (Chas Blackmon, Simon B Hill) restr 512 N John
Pike Allen L (Hazel) hlpr J D Pike Mtr Co h 302 W Mulberry
Pike Claude r 414 S Center
PIKE J D MOTOR CO (J David Pike) Chrysler and Plymouth Cars, Sales, Service, Accessories and Parts 222 N Center—Tel 188
PIKE J DAVID (Dora W) 1 Ⓗ (J D Pike Mtr Co) h 1101 Evergreen av—Tel 755-J
Pike J David Jr student r 1101 Evergreen av
Pike Nita slswn H Weil & Bros r 303 E Vine
Pike Roy M (Beulah) 1 watch repr Giddens Jewelry Store h 117 S Kornegay
Pike Sallie T (wid H A) Ⓗ h 303 E Vine
Pike Thurman O clk Andrews Drug Co r 110 E Vine
Pike Walter G service mgr Firestone Auto Sup & Service Stores r 303 E Vine
Pilkington J Shelton clk The Opera Shoppe r 404 N Jackson
Pilkington Julia M nurse Dr John N Johnson r 404 N Jackson
Pilkington Lillian B sten A M Shrago & Sons r 404 N Jackson
Pilkington Lillian D (wid J J) Ⓗ h 404 N Jackson
Pilkinton Archie r 506 Atlantic av
Pilkinton Dorothy r 506 Atlantic av
Pilkinton Maggie Mrs spinner Borden Mfg Co h 506 Atlantic av
PILOT LIFE INSURANCE CO, Hugh D Waldrop Genl Agt, 415-16 Bank of Wayne Bldg—Tel 215
Pinckney Bellinger G (Blanche) Ⓗ (Nash Prntg Co) h 304 N Carolina
Pinkney Blanche (Mrs B G) bkpr Nash Prntg Co r 304 N Carolina
Pinkney Cherry © emp Goldwayne Lndry & Dry Clnrs
Pinckney Eliz student r 304 N Carolina
Pinlato Jas stone ctr McLamb Monument Co r 409 W Walnut
Pinyatello J Lewis (Stella E) 1 (Pinyatello Trans) h 205 S John
Pipkin Annie r 611 Daisy
Pipkin Eleanor R Mrs r 314 E Walnut
Pipkin Nancy sec Fredk P Parker Jr r 810 E Ash
Pipkin Oscar H (Mary H) Ⓗ supt Atlas Plywood Corp h 810 E Ash
Pipkin Oscar H Jr bkpr W H Jenkins Co r 810 E Ash
Pipkin Viola matron IOOF Home r 310 N Herman

Pippin Earl R clk Manly's Drug Store r 212 S William
Pippin Eliz Mrs bkpr Bell's Whse r Magnolia N C
Pitt Jesse © (Sadie) 2 lab A T Griffin h 805 N Center
Pittman Early © (Panilla) 1 lab McArthur Lbr Co h W Oak extd
Pittman Elmer E (Lizzie) 2 carp h 901 1st
Pittman Harry © lab M E Robinson Inc, W Elm nr city limit
Pittman J Leslie (Minnie) 3 Ⓗ h 900 8th
Pittman Jesse W (Alberta) 3 pntr h 610½ N John
Pittman Jos J (Euphia S) 1 Ⓗ asst supt Gate City Life Ins Co h 107 Lee
Pittman Josephine L © tchr School St Sch
Pittman Paul H (Estelle) 1 agt The Life Ins Co of Va h 313 N James
Pittman Robt L (Bettie) 2 emp Atlas Plywood Corp h 511 N George
Pittman Robt W (Martha) 3 dr H Weil & Bros h 1011 S Slocumb
Pitts Dallas © (Bertha) 1 jan h 217 Wayne av
Pitts Jas D © (Marian) 1 butler h 307 S Virginia
Pitts Jesse J © (Sadie) 2 lab A T Griffin Mfg Co h 911 Seaboard
Pitts Mildred © tob wkr r 217 Wayne av
Planters Warehouse No 1 (Jos H Bryant, Durham Grady, Wm M Whitley) tob 704 N William
Planters Warehouse No 2 (Wm M Whitley) tob S George nr Filbert
Player Helen L tchr Gboro High Sch r 203 N Virginia
Plunkett Graves (Martha M) cash Gboro Dry Clnrs & Lndry r 207 Linwood
Plunkett Martha M (Mrs Graves) nurse County Health Dept r 207 Linwood
Pointer John © (Essie) emp City Street Dept h 608 School
Polk Gernie waiter Gboro Cafe r RD 4
Polk J Gus sawyer Kemp Specialty Furn Co r 317 N Center
Polk Jos S (Ruth B) slsmn h 404 S William apt 4
Pollard John W (Annie M) mach Atlas Plywood Corp h 305 N Kornegay
Pollock Annie B (wid G W) h 501 E Elm
Pollock Estelle (wid T C) 1 marker White Way Lndry & Dry Clnrs Inc r 606 Devereaux
Pollock Geo W (Merle B) electn Live Wire Elec Co r 303 E Walnut
Pollock Lloyd I mach opr Wayne Agrl Wks r 501 E Elm
Pollock Minnie (wid Z B) r 507 E Elm
Pollock Richd D (Rebecca W) 3 mech Montague Bros h 702 W Walnut
Pollock Terry hlpr Atlas Plywood Corp r 501 E Elm
Pond John E (Margt) 1 whse mgr The Strietmann Biscuit Co h 403 W Mulberry
Poole Sye D (Minore O'D) Ⓗ dentist 407-08 Bk of Wayne Bldg h 104 N Oleander av
Pope Clarence dr Seashore Trans Co r 303 E Mulberry

Pope Elworth R (Nellie J) 2 emp Kemp Specialty Furn Co h 411 N William
Pope Franklin © (Essie P) 3 emp Atlas Plywood Corp h 705 Orchard
Pope Fredk © r 608 E Elm
Pope Gurney (Eloise) 1 pntr r 505 N George
Pope Jas dr Gboro Milling Co Inc r 704 N Herman
Pope Jas C (Maude) mach opr Kemp Specialty Furn Co h 405 S John
Pope Leonard C (Lela P) 2 Ⓗ (Pope Paint & Wall Paper Co) h 1205 E Walnut
Pope Owen (Anna) 4 emp State Hwy Dept h 715 N William
Pope Preston © (Minnie) 7 Ⓗ emp Borden Mfg Co h 221 W Shaw
Poplin Albert D (Henrietta M) (Lisk Clo) r 200 E Elm
Poplin Henrietta M (Mrs A D) slswn Gboro Undersellers r 200 E Elm
Poplin R Anderson (Julia) Ⓗ slsmn Singer Sewing Mach Co h 200 E Elm
Porch Ida L (Mrs W E) aud Hotel Gboro r same
Porch Wm E (Ida L) justice of the peace bsmt County Court Hse r Hotel Gboro
Porter Caroline (wid E G) r 314 N Virginia
Porter E Griffith (Jane I) civ eng 510 Wayne Bk Bldg h 307 N James apt 2
Porter E Griffith Jr r 307 N James apt 2
Porter Jas hlpr Wm H Best r 112 S John
Porter Nathan hlpr Wayne Agrl Wks r RD 4
Porter Wm © (Maude) 2 h 112 Dillard
Postal Telegraph Co Inc Mrs Mary E Panther mgr 148 S Center
Potter Addie Mrs 1 emp WPA h 120 S Alabama av
Potter Bertha Mrs spinner Borden Mfg Co h 218 Atlantic av
Potter Bessie C Mrs spinner Borden Mfg Co r 219 E Holly
Potter Chas r 120 S Alabama av
Potter Geo F (Margt H) 2 Ⓗ metal wkr Williams Sheet Metal Wks h 509 Mildred
Potter Heber T hlpr Williams Sheet Metal Wks r 507 Mildred
Potter Herman cabtmkr r 319 N John
Potter Horace r 1112 Greenleaf
Potter Ira mech J D Pike Mtr Co r 709 N William
Potter Josephine student r 319 N John
Potter Leona r 1112 Greenleaf
Potter Marquettie M (wid T J) 1 Ⓗ gro 421 E Holly h 527 3d
Potter Milton (Virginia) emp Kemp Specialty Furn Co r 606 Stronach av
Potter Nathan W (Seany P) 7 mech Scott Mtr Co h 811 Royall av
Potter Nellie (wid T J) r 1005 S Slocumb
Potter Paul r 120 S Alabama av

Potter Queenie h 1112 Greenleaf
Potter Ralph student r 319 N John
Potter Raymond (Potter's Service Sta) h 1221 S Slocumb
Potter Robt hlpr Williams Sheet Metal Wks r 408 N Daisy
Potter Robt C (Ada) pntr WPA r 120 S Alabama av
Potter Rudolph student r 120 S Alabama av
Potter Tobe J (Lottie) Ⓗ h 504 3d
Potter Worth (Ann) 2 clk RYMS h 608 E Mulberry
Potts Eva M r 318 N Center
Potts Irvin (Telza P) 2 tel linemn r 311 E Ash
Potts Louis r 318 N Center
Potts Newman (Bettie L) 2 h 318 N Center
Potts Telza P (Mrs Irvin) opr Sou Bell Tel Co r 311 E Ash
Potts Wm H County Milk & Food Inspr r Mt Olive N C
Powell Albert © dr Wm H Best r 417 Dail
Powell Alf © lab r 413 Dail
Powell Almeta © maid H Weil & Bros r 615 Parker
Powell Alvace (Louise S) clk A & P Food Stores r 207 Lionel
Powell Annie © h 413 Dail
Powell Bessie sten ACL RR r 310 S Center
Powell Booker T © lab r 921 W John
Powell Charity © Ⓗ lndrs h 839 N John
Powell Clarence L (Willie) mech State Hosp h same
Powell Danl A (Lillian) phys 202 S Carolina h same
Powell Dean student r 408 S William apt 3
Powell Edith r 310 S Center
Powell Eliz W (wid A C) h 311 E Ash
Powell Ella r 202 S Carolina
Powell Emmett Ⓗ h 400 S Center
Powell Grace M (wid W A) 1 h 408 S William apt 3
Powell H Paul (Nell P) 2 slsmn A M Shrago & Sons h 412 E Ash
Powell Hubert © atndt State Hosp r same
Powell Hunter M (Eula G) 1 Ⓗ rural carrier USPO h 112 N Slocumb
Powell Jas r 211 N George
Powell Jas © (Almeta) Ⓗ emp Atlas Plywood Corp h 615 Parker
Powell John B © (Annie E) 2 lab WPA h 921 N John
Powell Lela © 2 maid h 811 E Elm
Powell Louetta © r 621 Slaughter
Powell Mary Ⓗ emp Wallbrook Tob Co r 224 W Shaw
Powell Mildred E r 213 E Oak
Powell Minnie Ⓗ cash Sou Bell Tel Co h 310 S Center
Powell R W & Bro (Robt W Powell) fertilizer materials 715-16 Bk of Wayne Bldg

Powell Robt W 2 Ⓗ (R W Powell & Bro) h 211 N George
Powell Romamie © r 413 Dail
Powell Rubin © jan Terminal Barber Shop r 921 N John
Powell Sarah © dom r 811 N Center
Powell Sidney © (Hattie M) emp J P Taylor Co h 114 Brogden
Powell Silas P (Laura W) 1 Ⓗ h 213 Oak
Powell Wm © r 811 E Elm
Powell Wm student r 408 S William apt 3
Powell Wm B r 213 E Oak
Powers Helen student r 1201 N George
Powers Joel (Miriam) 1 Ⓗ drftsmn Dewey Bros h 1201 N George
Powers Roland J stock mn Statesville Flour Mills Co r 505 N James
Pratt Frank I (Roxie B) Ⓗ trav slsmn h 1104 E Mulberry
Pressley Jack printer Nash Prntg Co r 107 W Ash
Pressly E Erskine r 310 N James
Pressly J Sloan (Tillie W) Ⓗ h 310 N James
Pressly J Sloan Jr restr r 310 N James
Price Bernice r 116½ N John
Price D Harvey (Louise J) 1 watch repr Isaacs-Casteen Cred Jwlrs h 106 W Ash
Price David (Mary) h 1204 Greenleaf
Price Eva W (wid C T) 1 Ⓗ h 1703 N William
Price Geo W (Iska B) carp Gboro Hosp r 606 N William
Price Hazel M slswn S H Kress & Co r 303 E Walnut
Price Jas A (Betty M) 1 hlpr Gboro Milling Co Inc r 517 N William
Price Jas A (Dora C) slsmn Pate-Dawson Co h 1017 E Ash
Price Josephine Mrs r 1011 S Slocumb
Price L B Mercantile Co The P Junius Scott mgr household furnishings 309 N John
Price Lannie © h 508 W Pine
Price Malcolm (Bessie) emp Atlas Plywood Corp h 316 McIntyre
Price Mary E © cook r 415 W Pine
Price Nataline Mrs r 913 Clingman
Price Nathan (Lizzie) h 119 W Dewey
Price Nellie K © cook h 415 W Pine
Price Ralph r 716 N William
Price Robt M (Magdalene D) pntr r 307 E Ash
Price Ruth © r 617 Crawford
Price Ruth r 1008 E Walnut
Price Wm (Sally F) 1 fish mn 331 S James h 400 E Chestnut
Pridgen French © pntr h 706 Potley
Pridgen Leon © (Annie M) 1 solr h 219 W Pine
Pridgen Louise tchr William St Sch r 301 N George

Pridgen Pauline © sch tchr r 419 Canal
Pridgen Timothy © emp Atlas Plywood Corp r 115 W Elm
Pridgen Wm r 900 Black
Priest Thos © (Mary L) lab McArthur Lbr Co h 513 (402) Dail
Primitive Baptist Church 109 E Spruce
Prince Alma student r 708 Simmons
Prince Alma S (wid A C) drsmkr 708 Simmons h same
Prince Chas W (Sue G) 1 ship clk J Andrew Smith r 214 E Chestnut
Prince John S (Promise Gro) r 708 Simmons
Prince Julia M (Mrs W A) bkpr Prince Tire Co r E Elm extd
Prince Maggie B (wid W W) h 1017 Snow Hill
PRINCE TIRE CO (Wm A Prince) General Tires and Batteries, Tire Repairing and Recapping 212 W Walnut—Tel 55
PRINCE WM A (Julia M) (Prince Tire Co) r E Elm extd—Tel 1353
Prior Jefferson © atndt State Hosp r same
Pritchard Clara sten Fire Cos Adjustment Bureau Inc r 402 S William
Privette Pearl r 311 E Mulberry
Privette Sallie B Mrs Ⓗ supvr WPA h 311 E Mulberry
Proctor Orie beauty opr r 206 Daisy
Professional Building 109 S John
Promise Grocery (John S Prince) 322 E Spruce
Proud Alf R (Edith B) Ⓗ slsmn Edgerton Oil Co h 110 N Kornegay
Proud Edith B (Mrs A R) mgr Union News Co r 110 N Kornegay
Proud Everett R student r 110 N Kornegay
Pulley Wm R slsmn Barnes-Harrell-Rawlings Co Inc r 114 W Mulberry
Pure Oil Service Station (Chas A Matthews) 519 E Ash
Purnell Cecil R (Pauline S) 1 slsmn r 400 Park av
Purnell Malcolm (Nell H) mgr Carolina Theatre h 609 N Herman
Purser Lett W Jr asst parts mgr Community Mtrs r 207 N James
Purser Roy M (Ruth B) 3 business mgr State Hosp r same
Pyatt Kedar D (Frances H) 2 line formn Carolina Power & Light Co h 408 S William apt 1
Pylant Theo W (Harriet) slsmn r 111 N Virginia

Q TO FIND A NAME YOU MUST KNOW HOW TO SPELL IT

Quality Bicycle Shop (Julius C Harrell, Frank E Jones) 105 E Mulberry
Quality Food Store (Laurence G Godwin) gros 423 W Walnut
Queen City Coach Co Wm H Hiller Jr agt bus line 106-08 S John
QUERY ROBT E (Lenna H) Mgr Sears, Roebuck and Co, h 1203 Park av A —Tel 1478-R
Quinn Christine student r 210 E Oak

Quinn Jas F (Della) mach Dewey Bros h 206 Princess
Quinn Pauline B (wid Roscoe) 3 h 210 E Oak
Quinn Wm B route slsmn Gardner's Dairy Products r 210 E Oak

R TO FIND A NAME YOU MUST KNOW HOW TO SPELL IT

Rackley Annette student r 1305 E Holly
Rackley Earl (Margt) 1 Ⓗ mgr Overman's Service Sta h 804 N Virginia
Rackley Geneva smstrs WPA r 618 S Slocumb
Rackley Lemon E (Geneva) 2 h 618 S Slocumb
Rackley Mary E sten County Agrl Conservation Assn r 1305 E Holly
Rackley Ora L (Minnie I) 2 carp h 723 Bryan
Rackley Spencer R (Florence M) Ⓗ trav slsmn h 1305 E Holly
Rackley Spencer R Jr clk Ash Cash Gro r 1305 E Holly
Rackley Thos F (Johnnie P) carp h 208 Lee
Rackley Wm E hlpr Colonial Ice Co r 618 S Slocumb
Radford Benj carp r 1910 N William
Radford Burgess r 1102 Atlantic av
Radford Clifton (Eliz McL) welder h 308 Daisy
Radford Edw O (Maggie) 3 emp WPA h 1102 Atlantic av
Radford Jas F (Lillian) 2 h 1910 N William
Radford J Melvin (Gladys) 2 hlpr Gboro Milling Co h N Georgia av extd
Radford Kenneth O (Dorothy) dairymn State Hosp h same
Radford Mahala r 1102 Atlantic av
Radford Ross atndt Sonny Hobbs Service Sta r 111 N Slocumb
Radford Troy (Blanche T) 3 pntr h 307 E Ash
Raeford Everett © firemn Atlas Plywood Corp r 604 W Pine
Raeford Winnie © r 802 W Pine
Raeford Wright © (Jessie P) 1 firemn M E Robinson Inc r 925 Seaboard
Raeford Wright Jr © lab M E Robinson Inc
Raford Alice G Ⓗ h 403 S John
Ragan Clarence S dist mgr The Sou Cotton Oil Co r Hotel Gboro
Ragan J Marshall weigher Gboro Storage & Whse Co r Little Hotel
Raidford Fronnie r County Home
Raidford Kay © r County Home
Raiford Arth © (Phabia) 1 emp Atlas Plywood Corp h 715 School
Raiford Chas © (Odelle) 5 h 718 Canal
Raiford David © lab Atlas Plywood Corp h 706 Slaughter
Raiford Eccleastes © delmn r 718 Canal
Raiford Jacob © (Lizzie) Ⓗ gro 619 Canal h same

Raiford Jos N © emp Wallbrook Tob Co r 509 Canal
Raiford Mozella © r 706 Slaughter
Raiford Sol © (Bertha) 2 lab Atlas Plywood Corp h 507 Phelps
Raiford Wm L © lab M E Robinson Inc r 702 Washington
Raiford Wright © (Dina) 4 Ⓗ fish 515 Persimmon h 509 Canal
Railway Express Agency Inc Julian C Johnson agt N Carolina cor Walnut
Raines Albert r 306 Workman
Randolph David © (Cassie) lab A T Griffin Mfg Co h 823 N John
Randolph Wm © (Ella) 2 lab r 511 W Pine
Range Lillian E (wid J R) 4 h 1101 Norwood
Raper John R (Rebecca L) Ⓗ emp Atlas Plywood Corp h 716 E Ash
Rastus Pender E r 203 S Slocumb
Ratley-Harris Drug Co (Warren A Ratley, Wm A Harris) 124 N John
Ratley Warren A (Ratley-Harris Drug Co) r 313 N John
Ratlin Ada © cook r 920 Seaboard
Rawlings Mildred r 311 W Mulberry
RAWLINGS W LEROY (Lillian C) Ⓗ Sec-Treas Barnes-Harrell-Rawlings Co Inc, h 311 W Mulberry—Tel 212
Rawlins Sarah © atndt State Hosp r same
Rawls Wm A Jr (Eliz M) 1 Ⓗ supt Wallbrook Tob Co Inc h 111 S Oleander av
Ray Garland (Pauline R) 2 formn State Hwy Dept h 303 Daisy
Ray Ida W Mrs 1 smstrs WPA h 315 N Center
Ray Jas emp Borden Mfg Co r 61 Plum
Ray Jessie M © 2 tob wkr h 907 S Center
Ray John emp Goldwayne Lndry & Dry Clnrs r 503 E Walnut
Ray Math © (Lala) 3 h 215 E Vine
Ray Thomas © (Willie) 2 lab WPA h 217 E Vine
Raye Letha sten State Hosp r same
Rayford Hattie © Ⓗ nurse State Hosp h 419 Peterson
Rayford Wm © (Ophelia) exp 312 Charles h same
Rayner Gordon © delmn r 403 E Elm
Rayner Hattie © cook h 403 E Elm
Rayner Hubert J emp Goldwayne Lndry & Dry Clnrs r 1102 N George
Rayner J Edgar (Lillie) carp h 1102 N George
Rayner Leslie © (Mary) 1 cook h 405 E Elm
Rayner Luby E slsmn r 1102 N George
Rayner Mildred nurse r 1102 N George
Rayner Retha © r 403 E Elm
Rayner Waverly © atndt State Hosp r same
Raynor Elijah © (Sudie) Ⓗ h 426 Canal
Raynor Grace H (Mrs W D) cash H Weil & Bros r 1107 N George

Raynor Ira © (Lucy) Ⓗ firemn M E Robinson Inc h 630 Washington
Raynor Isaac © lab r 806 Odell
Raynor J Richd (Myrtle) 2 emp Wayne Agrl Wks h 707 Royall av
Raynor Jadie M © (Virgina) h 1015 N John
Raynor Jas © (Inez) lab Atlas Plywood Corp r 610 E Spruce
Raynor John W Rev © (Mary) h 1208 N Center
Raynor Lillie © cook h 507 Scott
Raynor Martha © h 610 E Spruce
Raynor Martha © hlpr J P Taylor Co r 610 E Spruce
Raynor Myrtle (Mrs J R) ironer White Way Lndry & Dry Clnrs Inc r 707 Royall av
Raynor Naomi H © r 426 Canal
Raynor Richd hlpr Wayne Agrl Wks
Raynor U Z © slsmn r 1208 N Center
Raynor Wilbur D (Grace) 1 slsmn Montgomery Ward & Co h 1107 N George
Raynor Wm © lab r 502 Scott
Raynor's Hot Dog Stand (W Earl Edwards) 104½ E Mulberry
Reardon Clara clk Gboro Hosp r 710 E Ash
REAVES—See also Reeves
Reaves Albert (Myrtle J) plmbr r 722 N Herman
Reaves Georgia P Mrs 2 (Mrs Reaves Dressmaking Shop) r 212 N Virginia
Reaves Luther r County Home
Reaves Mrs Dressmaking Shop (Mrs Georgia P Reaves) 208 Professional Bldg
Reaves Ray J stmftr Matt L Keen r 706 W Walnut
Reaves Wilbert (Daisy R) 3 mech County Sch Garage h 722 N Herman
Red Bird Grocery © (Frances Speight) 501 W Elm
Red Front Shoe Shop (Benj Gordon) reprs 143 N Center
Redbird Taxi (Wm H Best Jr, Robt P Yelverton) 104 E Mulberry
Redd Lucy © r 404 S James
Redding Wyatt C Jr © asst mgr N C Mut Life Ins Co r New Bern N C
Redditt Dorothy L r 707 S Slocumb
Redditt B Harvey (Ada) 2 mldr Wayne Agrl Wks h 707 S Slocumb
Redfern Walter M farm mgr H Weil & Bros r RD 3
Redford Iola F (wid J E) (Hotel Beauty Salon) r 204 N Virginia
Redmon Robt P (Sadie) 1 br mgr A & P Food Stores r 413 N William
Reed Thos © porter S H Kress & Co r 302 S James
Rees Crawford © (Laddie) h 504 W Pine
Reese Alice © 1 r 600 S John
REEVES—See also Reaves
Reeves Annie P emp Goldwayne Lndry & Dry Clnrs r 612 Devereaux

Reeves Bert © cabtmkr NYA r Pikeville N C
Reeves Chas C (Laura P) 1 plmbr Gboro Heating & Plmbg Sup Co h 504 E Ash
Reeves Chas C Jr r 504 E Ash
Reeves Dorothy r 315 E Ash
Reeves Edna emp Goldwayne Lndry & Dry Clnrs r 612 Devereaux
Reeves Essie M © 1 h 211 Cemetery
Reeves Janie © h 1001 Seaboard
Reeves John H (Estelle L) 1 carp h 315 E Ash
Reeves Laura P (Mrs C C) slswn Efird's Dept Store r 504 E Ash
Reeves Lena opr Sou Bell Tel Co r 612 Devereaux
Reeves Louise r 315 E Ash
Reeves M Emmett (Ella H) 1 Ⓗ (Reeves Service Sta) h 707 E Ash
Reeves Mack A (Zillie) 1 hlpr Kemp Specialty Furn Co h 612 Devereaux
Reeves Marie ironer White Way Lndry & Dry Clnrs Inc r 315 E Ash
Reeves Raymond hlpr Gboro Heating & Plmbg Sup Co r 707 E Ash
Reeves Richd hlpr Gboro Heating & Plmbg Sup Co r 504 E Ash
Reeves Ruby ironer White Way Lndry & Dry Clnrs Inc r 315 E Ash
Reeves Service Station (M Emmett Reeves) 1501 N William
Regin Frances © 2 lndrs h 208 W Pine
Register Effie spinner Borden Mfg Co r 803 Bryan
Register Geo R (Sessom) 1 formn Dewey Bros h 412 S John
Register Sallie E (wid J R) Ⓗ h 605 N William
Register Woodrow W (Pearl) 3 formn Wayne Lbr Co h 1004 Peachtree
Reid A B © (Grace) Ⓗ bellmn Hotel Gboro h 411 S George
Reid Annie S nurse r 710 Park av
Reid Bessie M © dom r 832 N Center
Reid Brodie © (Della L) brklyr r 506 School
Reid Buster © (Lela) 1 h 309 E Elm
Reid Chas © r 219 W Shaw
Reid Coy © (Bertha) 3 trk hlpr Pepsi Cola Btlg Co r 715 Canal
Reid Elbert © (Lorina) 1 butler h 1231 S Slocumb
Reid Eliza © lab Kemp Specialty Furn Co r 720 E Chestnut
Reid Flonnie © r 514 Robert
Reid Isaac © (Rebecca) 1 lab r 413 Scott
Reid Jas © (Bessie) Ⓗ h 219 W Shaw
Reid Jas © (Irene) lab Kemp Specialty Furn Co r 720 E Chestnut
Reid Jas A © (Margt) h 108 Marius
Reid John H © (Mildred) bellmn Gboro Hotel r 411 S George
Reid Mary © r 410 Canal
Reid Myde © r 423 W Pine
Reid Nokomis © cook r 209 Brogden

Reid Ora © emp J P Taylor Co h 423 Persimmon
Reid Percy © (Mary) lab r 514 Robert
Reid Ruth M © student r 423 Persimmon
Reid Sadie © Ⓗ h 720 E Chestnut
Reid Thaddeus © r 720 E Chestnut
Reid Victoria © r 219 W Shaw
Reid Wm © r 219 W Shaw
Reid Wm G mgr Goodyear Service Store r 208 W Ash
Remsburg Frank (Virginia R) mgr Paramount Theatre h 1109 E Beech
Renn Edw student r 116 S Alabama av
Renn Helen r 114 S John
Renn House (Mrs Ruth Renn) furn rms 114 S John
Renn Jas R wtchmn J P Taylor Co h 116 S Alabama av
Renn John H (Ruth) 3 agt Natl Life & Health Ins Co h 114 S John
Renn Oscar B (Sallie) 3 emp WPA h 503 Stronach av
Renn Ruth (Mrs J H) (Renn Hse) r 114 S John
Retail Credit Co Wm J Caroon Jr inspr 27 Handley Bldg
Reuben's Esso Service Station (Reuben Edwards) 601 N William
Reyes Eleanor slswn Conekin's r 207 S Virginia
Reyes Geo S (Rose) (Frozen Delight) h 207 S Virginia
Reyes Laurice opr Hotel Beauty Salon r 207 S Virginia
Reyes Marie clk Frozen Delight r 207 S Virginia
Reynolds Elsie bkpr Dr M Edw Bizzell r 207 N James
Reynolds Ernestine C (Mrs L F) slswn H Weil & Bros r 303 E Vine
Reynolds Lattie F (Ernestine C) 1 mech Cobb Mtr Co r 303 E Vine
Reynolds R J Tobacco Co Jas Dixon div mgr 511 Bk of Wayne Bldg
Reynolds Webe mech Lewis Auto Service r 112 S John
Rhodes Annie © cook h 727 Isler
Rhodes David © emp Export Leaf Tob Co r 405 E Elm
Rhodes Eliz © r 506 Chapel
Rhodes Emma r 508 E Elm
Rhodes Evan A (Sudie A) (Spic & Span Dry Clnrs & Lndry) h 407 N William
Rhodes Georgiana © r 701 W Oak
Rhodes Jas © delmn r 506 Chapel
Rhodes Jennings B (Rosa S) 1 dr Seven Up Btlg Co r 109 N Slocumb
Rhodes Jessie © 1 r 727 Isler
Rhodes Leimuel © (Mamie) 1 trk dr W H Jenkins Co h 627 Devereaux
Rhodes Louis O (Laura E) 1 detective City Police Dept h 109 N Slocumb
Rhodes Louvenia © r 506 Chapel
Rhodes Mary © hlpr J P Taylor Co r 506 Chapel
Rhodes Norman © lab Wallbrook Tob Co r 627 Devereaux
Rhodes Sallie B (wid W H) nurse 102 Lionel r same

Rhodes W Chas (Fannie) 1 barber Ideal Barber Shop h 408 N James
Rice Albert M (Margt B) 2 dist mgr Durham Life Ins Co h 404 E Mulberry
Rice Robt R grader Atlas Plywood Corp r 712 E Walnut
Rice Rosa C ofc sec L E Pearson Ins Agcy r 209 N Virginia
Rice Ruby r 712 E Walnut
Rich Fredk L © (Annie) presser Spic & Span Dry Clnrs & Lndry r 727 W Elm
Rich John © (Alberta) 3 trk dr State Hosp h same
Rich Marvin © delmn Jones Mkt r 804 Seaboard
Rich Pattie © tob wkr r 816 N Center
Rich Ralph © (Nellie M) 2 mach opr Atlas Plywood Corp h W Elm extd
Richards Milton C (Margt M) phys 604-08 Bk of Wayne Bldg r 715 E Ash
Richardson Alonzo © emp Kemp Specialty Furn Co h 725 Canal
Richardson Backman R Rev © (Pauline) pastor Shiloh Presbyterian Ch h 306 S Virginia
Richardson Chas © r 800 Seaboard
Richardson Chas E farmer h 211 N James
Richardson Charlie © emp J P Taylor Co r 800 Seaboard
Richardson Frank © r 1201 (203) Slaughter
Richardson Geo © delmn r 1201 (203) Slaughter
Richardson Geo © lab Atlas Plywood Corp r 725 Canal
Richardson Jas E © (Anna) 6 plstr h 205 S Georgia av
Richardson Jasper © (Malissa) 2 ydmn Gboro Hospital h 800 Seaboard
Richardson John © h 1 Moore
Richardson John © lab M E Robinson Inc r 725 Canal
Richardson Jos © (Mamie) 3 emp Atlas Plywood Corp h 703 W Elm
Richardson Luther W pharm Vinson's Drug Store h 312 E Mulberry
Richardson Mary A r 211 N James
Richardson McCoy © r 703 W Elm
Richardson Myrtle © 1 r 512 E Spruce
Richardson Nannie E r 211 N James
Richardson Odis © r 800 Seaboard
Richardson S S (Sumter C) electn r 318 E Walnut
Richardson Wm © emp Kemp Specialty Furn Co r 725 Canal
Richardson Wm © lab Kemp Specialty Furn Co r 1 Moore
Richardson Woodrow © cook r 223 E Vine
Richfield Claude © (Carrie) lab Kemp Specialty Furn Co h 801 Crawford
Ricks Mildred clk County Agrl Conservation Assn r 603 E Walnut
Ricks Priscilla © h 820 N Center
Ricks Ricy (Ball Park Service Sta) r 212 N Herman

Ricks Sarah waitress Manly's Drug Store r 1212 E Holly
Ricks T Nelson member County Welfare Board r Mt Olice N C
Ricks W Lester asst Stanley-Yelverton Inc r 203 W Chestnut
Rider Lettie B (wid Howard) 5 h 802 Waters
Rierson J Wm (Margt B) mgr G R Kinney Co r 112 Patrick
Riggs Alonza C (Ollie) 1 dr Goldwayne Lndry & Dry Clnrs h 607 S Slocumb
Riggs Jas S (Linda) 2 auto mech h 617 S Slocumb
Riggs LeRoy E (Bella) 1 hlpr Kemp Specialty Furn Co h 609 Devereaux
Riggs Mark r 609 Devereaux
Riggs Nina (wid R E) 1 r 607 S Slocumb
Riggsbee Arlena J © tchr Dillard High Sch r 209 W Elm
Riley Bennett D (Mary) 2 section formn Sou Ry h 102 W Vine
Riley J V (Virginia K) 1 Ⓗ tobacconist h 1109 Evergreen av
Rivenbark Dorita cash Carolina Theatre 101 N Virginia
Rivenbark K Frances (wid R V) 1 Ⓗ bdg 101 N Virginia h same
Rivenbark Wm C (Sena V) 1 hlpr Kemp Specialty Furn Co r 408 S Center
Roach Oscar © farmer r 401 Scott
Robbins Mary L Mrs 2 smstrs WPA r 414 N John
Robbins Vivian r 414 N John
Roberts Alex A (Janie B) 1 Ⓗ slsmn Thompson Wooten Oil Co h 706 N Virginia
Roberts Alice Mrs opr Binder's Beauty Shop r 220 S Center
Roberts B R asst mgr Belk-Tyler Co r 307 E Mulberry
Roberts Barney © lab N C Consolidated Hide Co r RD 2
ROBERTS GEO E (Cassie) 1 Ⓗ Plant Mgr Goldsboro Dry Cleaners, Laundry & Hatters, h 405 Grantham
Roberts J Lindley hlpr Pepsi-Cola Btlg Co Inc 106½ W Chestnut
Roberts J Wm (Dollie) 1 h 906 4th
Roberts Jack curb mn Ball Park Service Sta r RD 3
Roberts Jas © presser Fordham Dry Clnrs r 423 S James
Roberts John © lab Borden Brick & Tile Co r 609 Olivia la
Roberts John J (Inez D) 2 asst agt Ry Exp Agcy Inc h 1015 E Walnut
ROBERTS JOHN M (Mary F) 1, Mgr Southern Bell Telephone & Telegraph Co, h 610 N Jackson—Tel 9080
Roberts John M Jr student r 610 N Jackson
Roberts Jos © (Hastie) 1 Ⓗ emp Atlas Plywood Corp h 110 Day
Roberts Jos B (Rachel) 1 clk r end N Center
Roberts Lee B Ⓗ pres Wayne Ice & Coal Co Inc h 414 N George
Roberts M S clk Outlaw Gro r RD 3
Roberts Martha © r 517 Chapel
Roberts Mildred E ofc sec Royall, Gosney & Smith h 314 E Walnut

Roberts Norman © (Mabel) 3 emp Borden Mfg Co h 114 Dillard
Roberts Viola T (wid J W) r 314 E Walnut
Roberts Wm © (Mattie) Ⓗ h 500 School
Roberts Zeno © opr Wayne Ice & Coal Co Inc r 407 S James
Robertson Archie K (Jane C) 1 Ⓗ dist supvr U S Farm Security Admn h 1201 E Walnut
Robertson Archie K Jr student r 1201 E Walnut
Robertson Arline K slswn H Weil & Bros r 1201 E Walnut
Robertson Giles L (Nita I) agt Durham Life Ins Co h 1209 Park av B
Robertson Nan J sten U S Social Security Board r 1201 E Walnut
Robertson Nita I sten Wallbrook Tob Co Inc r 1209 Park av B
Robinson Ada (wid J E) r Hotel Gboro
Robinson Arth (Sarah) 2 emp Kemp Specialty Furn Co r 120 S Carolina
Robinson Danl © lab McArthur Lbr Co h W Oak extd
Robinson Grady mldr Wayne Agrl Wks h 120 S Carolina
Robinson Herbert W (Bela R) 1 dr Seashore Trans Co h 404 S William apt 2
Robinson Herman © (Sallie) lab A T Griffin Mfg Co h 604 N George
Robinson Hosea © (Marion) Ⓗ r 813 E Elm
Robinson Jas © h 401 Smith
Robinson John B r 120 S Carolina
Robinson Ledell delmn O K Gro r 120 Carolina
Robinson M E Inc Marius E Robinson pres-treas Guion Lee sec box shook mfrs W Elm nr city limit
Robinson Mack © (Lou E) 2 lab r 913 Peachtree
ROBINSON M EMMETT, Chairman County Commissioners, Pres-Treas M E Robinson Inc, r 300 S William—Tel 415
Robinson Russell © (Bertha) 1 lab M E Robinson Inc h 627 Orchard
Robinson Susan K (wid M E) Ⓗ h 300 S William
Robinson Thos R r 308 E Chestnut
ROBINSON THOS R JR (Betty B) 2 Ⓗ (Robinson's Drug Store) h 308 E Chestnut—Tel 546
Robinson Venia © r County Home
ROBINSON'S DRUG STORE (Thos R Robinson Jr) 143 S Center—Tel 823 (See Buyers Guide)
Rochelle Nancy B (wid J L) r 506 E Ash
Rochelle Ruth nurse Dr M Edw Bizzell r 506 E Ash
Rodgers Smithy P Mrs h 603 E Holly
ROE—See also Rowe
Roe Helen © r 931 N Center
Roe Jerry W © cook Pig & Chicken Lunch r 512 N John
Roe Wm © (Roxie) lab Borden Brick & Tile Co h 931 N Center

Rogers Annie M (wid L M) 1 r 803 N Carolina
Rogers Ashby © r 708 Olivia la
Rogers Colon P (Margt) emp Atlas Plywood Corp h 407 W Chestnut
ROGERS CREDIT JEWELERS INC, Ebert R McIlvaine Mgr, Jewelry, Watches, Diamonds and Silverware, 109 S Center—Tel 1278 (See Buyer's Guide)
Rogers David J (Ethel R) 1 presser Gboro Lndry & Dry Clnrs h 502 E Ash
Rogers E W © (Emma) (Rogers Hotel) lab M E Robinson Inc h 604 W Pine
Rogers Ethel R (Mrs D J) opr Sou Bell Tel Co r 502 E Ash
Rogers Eugenia © r 105 W Elm
Rogers Geo R bkpr Belk-Tyler Co r 114 S William
Rogers Helen student r 502 E Ash
Rogers Hotel © (E W Rogers) 604 W Pine
Rogers J Robt (Ruby) 3 slsmn D Claude Cogdell h 113 S Virginia
Rogers J Robt Jr r 113 S Virginia
Rogers Julien C (Fannie J) 3 mgr S H Kress & Co h 413 E Walnut
Rogers Kathleen slswn Andrews Drug Co r 202 W Mulberry
Rogers Katie S (wid G R) r 114 S William
Rogers Lois r 502 E Ash
Rogers Louise r 407 W Chestnut
Rogers Mary © maid 404 E Mulberry
Rogers Wm r 208 S Slocumb
Rogers Wm B (Irene H) h 713 Bryan
Rogers Zack © (Katie) 3 Ⓗ wtchmn Kemp Specialty Furn Co h 105 W Elm
Rollins Bascom G Rev (Dovie S) 2 pastor The Friends Ch h 501 N William
Rollins Clayton (Nannie) 2 Ⓗ (Rollins Gro) h 913 E Elm
Rollins Clifton W (Vida) 3 Ⓗ ship clk Atlas Plywood Corp h 612 S Slocumb
Rollins Grocery (Clayton Rollins) 909 E Elm
Rollins Jack © (Dollie) 1 trk dr h 917 Nathan
Rollins Jas M (Roxie) 2 (O K Gro) h 309 S Slocumb
Rollins Jos (Emma) h 1700 N William
Romey Jos © (Essie) tob wkr r 1110 N James
Rone Jas W slsmn Efird's Dept Store r 206 N Virginia
Rook Annie (Mrs J W) bkpr Parker Coal & Oil Co r 215 E Elm
Rook J Wm (Annie) clk Mtr Bearings & Parts Co r 215 E Elm
Roper Lola H Mrs r 701 E Beech
Rose Annie W (wid G L) h 404 N Leslie
Rose Bertha O (wid S L) 2 h 311 E Beech

Rose Brantley (Lois F) 1 h 608 Mildred
Rose Buren C (Cleo) 1 Ⓗ appr Dewey Bros h 806 N Virginia
Rose Chas E (Sarah H) h 309 N William
Rose Cleo (Mrs B C) slswn Lisk Clo r 806 N Virginia
Rose David J (Janet R) 3 Ⓗ phys 613-16 Bk of Wayne Bldg h 1402 E Mulberry
Rose Doris waitress F W Woolworth Co r 311 E Beech
Rose Eula M cash Jefferson Std Life Ins Co h 305 W Walnut apt 102
Rose Frank (Hazel) fish 326 S James r Adamsville N C
Rose Hazel Ⓗ slswn Charles Stores h 311 E Beech
Rose Hazel S bkpr H Weil & Bros r RD 3
Rose Henry B (Dorothy) meat ctr Economy Gro & Mkt r 321 E Ash
ROSE HUBERT AMOCO SERVICE (Hubert R Rose) Amoco Gas and Oil, Gillette Tires, Exide Batteries 100 N George—Tel 9141 (See right bottom lines)
ROSE HUBERT R (Alice) (Hubert Rose Amoco Service) r RD 1
Rose Jas © delmn Lynch Mkt r 506 Chapel
Rose Jos O clk Ry Exp Agcy Inc r 1402 E Walnut
Rose Leon E (Ella M) 1 mach opr Kemp Specialty Furn Co h 405 S John
Rose Marcus L (Bessie) slsmn Chas B Davis h 615 N John
Rose Mary © dom r 1006 N Center
Rose Obie L (Jennie T) mgr Wayne Tire Co Inc h 1402 E Walnut
Rose Paul F (Rosetta S) 2 Ⓗ service mn Hub Hdw Co h 725 N Herman
Rose Robt C curb mn Ball Park Service Sta r 404 N Leslie
Rose Sarah H (Mrs C E) nurse Dr T Malcolm Bizzell r 309 N William
Rose Virginia M r 704 S Slocumb
Rose W Albert (Lizzie M) 2 mldr Dewey Bros h 704 S Slocumb
Rose W Dewey (Irene P) 3 dr Gboro Milling Co Inc h 110 E Vine
Rose W Elmo (Lula R) hostler Sou Ry h 1304 N George
Rose W P Supply Co Inc Wm P Rose pres Richd S Jinnette v-pres John A Jinnette sec-treas bldrs sups N Center cor Holly
Rose W P Supply Co Inc (plant) Mt Olive hwy RD 1
Rose Wm P (Jennie L) Ⓗ pres W P Rose Co h 311 N George
Rosenthal Eliz r 202 S James
Rosenthal Eliz (wid Joe) Ⓗ h 202 S James
Rosenthal Emil (Miriam O) 2 Ⓗ investment mgr H Weil & Bros h 701 Park av
Rosenthal Kala student r 701 Park av
Ross Byron E (Gladys) eng Sears Roebuck & Co h 207 N Virginia
Ross Essie M © emp J P Taylor Co r 107 W Spruce
Ross Jack © (Sue) tob wkr h 205 Atlantic av
Ross June © r 318 S James

Ross Lucille © cook h 122 W Pine
Ross Wm © (Beatrice) emp Atlas Plywood Corp h 318 S James
Roundtree Jos © r 810 Washington
Rountree Moses (Rosalind Y) 2 Ⓗ carrier USPO h 1100 Park av A
Rountree Moses Jr student r 1108 Park av A
Rouse Alex © (Georgia) 3 emp A T Griffin Mfg Co h 1712 Tuskegee
ROUSE BERTIE M Ⓗ Sec John R Crawford Inc, h 208 N Leslie—Tel 1272
Rouse Donald C (Glennie T) 2 Ⓗ bldg contr h 1212 E Beech
Rouse Edw © (Margt) lab Atlas Plywood Corp h 419 S Center
ROUSE FRANK W (Hazel E) Ⓗ (Paramount Cleaners & Hatters) h 1009 E Walnut—Tel 843-R
Rouse Herman A © (Elise) cupola tndr Dewey Bros h 820 E Elm
Rouse Jas © atndt State Hosp r same
Rouse Jas © cabt mkr NYA r 817 E Elm
Rouse John H © r 503 Denmark
Rouse Jos © lab r 422 Pecan
Rouse Josie D (wid W J) r 208 N Leslie
Rouse Kirby © (Glennie) 1 Ⓗ lab Gboro Milling Co Inc h 1707 Tuskegee
Rouse Lizzie © 2 h 503 Denmark
Rouse Lonnie © (Bessie) 1 emp Atlas Plywood Corp h 306 E Shaw
Rouse Lott © (Mary) Ⓗ h 310 E Shaw
Rouse Mary J © 3 stemmer J P Taylor Co h 411 E Elm
Rouse Mildred © 3 hlpr J P Taylor Co r 518 Olivia la
Rouse Mildred © cook r 306 E Shaw
Rouse Minnie G clk r 305 N Slocumb
Rouse Mittie © Ⓗ h 701 Parker
Rouse Nathan © lab Gboro Iron & Metal Co r 813½ N John
Rouse Noah © (Lula) 2 h 817 E Elm
Rouse Norwood F r 305 N Slocumb
Rouse R Norman (Mattie C) 1 Ⓗ h 1201 E Holly
Rouse R Norman Jr r 1201 E Holly
Rouse Robt © lab Carlton's Tob Grading Hse r 206 Atlantic av
Rouse Robt © lab Wayne Agrl Wks r 421 Denmark
Rouse Susan © emp J P Taylor Co h 114 W Elm
Rouse Susie M Mrs h 305 N Slocumb
ROWE—See also Roe
Rowe Adelle © 2 r 702 Isler
Rowe Annie © smstrs State Hosp r same h 702 Isler
Rowe Ethel © r 1300 Greenleaf
Rowe Geo E Jr (Naomi) r 418 Wilson av
Rowe Henry B (Louise S) 1 meat ctr h 321 E Ash
Rowe Leona (wid G E) 6 h 417 Wilson av
Rowe Leslie W © (Thelma) 3 lab Kemp Specialty Furn Co h 909 Church

Rowe Odell © (Sarah) 2 lab Kemp Specialty Furn Co h 707 Potley
Rowe Wm r 702 Isler
Rowe Wm © (Cora) h 1107 Royall av
Royal Allie © lndrs h 1009 Seaboard
Royal Crown Bottling Co Ervin E Strickland mgr 225 W Walnut
Royal Edna r 1641 N William
Royal Jesse emp E F Taylor r 1641 N William
Royal Leslie © (Mary) tob wkr h 1210 N James
Royal Leslie Jr © tob wkr r 1210 N James
Royal Leslie W (Addie J) 2 emp Kemp Specialty Furn Co h 731 N Herman
Royal Leslie W Jr msngr Postal Telegraph Co Inc r 731 N Herman
Royal Lloyd (Eliz J) 1 metal wkr Williams Sheet Metal Wks r 805 Bryan
Royal Ollen P (Lessie) carp E F Taylor h 1641 N William
Royal Percy © (Marie) 3 lab Borden Brick & Tile Co h 715 Olivia la
Royall Bernice © r 306 S George
Royall Earl © lab Atlas Plywood Corp r 1006 S Slocumb
Royall Edw © presser Paramount Clnrs & Hatters r Mt Olive N C
Royall Ethel © stemmer J P Taylor Co r 306 S George
Royall Furniture Co Wm A Royall pres Wilbur L Creech v-pres Mrs Myrtle S Thornton sec-treas 130 E Walnut
Royall Geo C Ⓗ h 201 W Ash
ROYALL, GOSNEY & SMITH, (Kenneth C Royall, C Alf Gosney, Jas N Smith) Jas Glenn Associate, Lawyers 233-35 E Walnut—Tel 77 (See Buyers Guide)
Royall Grocery (Thos W Parker) 505 W Mulberry
Royall John E © hlpr r 306 S George
Royall John O (Minnie) 2 platform mn Colonial Ice Co h 103 E Elm apt B
ROYALL KENNETH C (Margt B) (Royall, Gosney & Smith) Pres Farmers Cotton Storage & Warehousing Co Inc, r 201 W Ash—Tel 601
Royall Leah © h 306 S George
Royall Mollie B (wid J O) Ⓗ h 201 N Carolina
Royall Mozelle h 1008 N George
Royall Sol emp Atlas Plywood Corp r 112 W Elm
Royall U Z © (Eloise) 3 lab R J Reynolds Tob Co h 600 Persimmon
Royall Wm A (Eliz W) 3 Ⓗ pres Royall Furn Co h 309 Linwood
Royster Edw M (Gertrude) h 308 N George
Royster Gertrude (Mrs E M) slswn r 308 N George
Rudisill Susan P tchr William St Sch r 303 S Center
Rudolph Ella © h 608 N George
Rudolph Lizzie © cook r 424 Canal

Rue Albert © r 626 Holt
Rue Alonzo J © (Letha) 3 Ⓗ dental techn Gboro Dental Laboratory h 326 W Pine
Rue Jerry © emp Atlas Plywood Corp r 626 Holt
Rue John © r 626 Holt
Rue Julia © h 626 Holt
Rue Milton © (Marzilla) emp Kemp Specialty Furn Co h 310 W Pine
Rue Rachel © student r 326 W Pine
Ruffin Cleo L Mrs 1 nurse 404 Daisy h same
Ruffin Geo © cabt mkr NYA r RD 1
Ruffin Jesse © (Effie) 2 cook Williams Cafe h 413 Canal
Ruffin Oscar © (Ida) h 213 Kennon
Ruffin W L auto mech 306 N Daisy
Rumbley Gordon W Jr adjuster Fire Co Adjustment Bureau Inc r 114 N Leslie
Rumley Lucy J Mrs sten The Sou Cotton Oil Co r 407 S William
Russell Cyrus T (Lena) 1 car inspr ACL RR h 212 E Elm
Russell Edw (Minnie) (Vinson's Service Sta) r Dudley N C
Russell Edw © hlpr Barnes-Harrell-Rawlings Co Inc r 506 W Spruce
Russell Isaiah © (Martha) 5 farmer h 420 Peterson
Rutledge Carrie © r 501 S Herman
Rutledge Claire H Mrs ofc sec County Pub Welfare Dept r 213 E Elm
Rutledge Claude student r 213 E Elm
Rutledge Gilbert D (Jessie M) 1 mgr James St Cafe h 517 E Elm
Rutledge Hattie © h 501 S Herman
Rutledge Hilbert B (Mildred) 1 emp Kemp Mfg Co h 103 E Elm apt A
Rutledge Maggie © hlpr J P Taylor Co r 312 Scott
Ryels Elaine Mrs 2 r 409 W Walnut

S TO FIND A NAME YOU MUST KNOW HOW TO SPELL IT

S-Y MUTUAL BURIAL ASSN INC, Ralph A Yelverton Pres, Francis W Stanley Sec-Treas, 203 W Chestnut—Tel 1364
Sabin Edw J Jr (Betty D) 1 slsmn Carolina Power & Light Co h 701 E Walnut apt 1
Sadler Eliz Mrs ofc sec Dr Wm H Smith r RD 2
St Andrews Episcopal Church © Rev Roger Bunn pastor 312 W Spruce
St James A M E Church © Rev Bernard W Moncur pastor Sunday services 11 a m and 7:30 p m 210 W Elm
St James Primitive Baptist Church © 907 Davis
St John's A M E Church © Rev Robt H Green pastor Sunday services 11 a m and 8 p m 402 Charles

St John's Methodist Church © 1102 N John
St Luke Christian Church © Rev C T Utley pastor services 1st and 3d Sunday 11 a m and 8 p m 462 E Elm
St Mark's Disciples Church © 711 W Pine
St Mary's Catholic Church Rev Francis J Gorham pastor Sunday masses 8 and 10 a m 210 N William
St Mary's Catholic School Sisters of the Immaculate Heart of Mary in Charge 205 N William
St Mathew's A M E Zion Church © 908 N John
St Paul Methodist Church Rev Walter C Ball pastor Sunday services 11 a m and 7:30 p m 200 S John
St Stephens Baptist Church © Rev D M Mitchell pastor services 4th Sunday 11 a m and 7 p m 113 W Holly
St Stephens Episcopal Church Rev John C Grainger pastor Sunday services 11 a m and 7 p m 119 W Mulberry
Salinger Asbury H rep Carolina Power & Light Co r 605 E Walnut
Salley Floyd W (Kath) service mn h 305 W Walnut apt 301
Salvation Army Church The 618 N William
Sammeth Belle R (wid M F) h 115 S Virginia
Sammeth Blanche A ofc sec Dickinson & Bland r 115 S Virginia
Sammeth Frank mech J A Caison Roofing & Sheet Metal Wks r 115 S Virginia
Sammeth Lewis R tinner 115 S Virginia r same
Sampson Amelia © student r 407 S Virginia
Sampson Broadhurst © emp A T Griffin Mfg Co r 407 S Virginia
Sampson Clarence © (Pearline) 2 bellmn Hotel Gboro h 404 S Virginia
Sampson Georgia © r 407 S Virginia
Sampson Herman © (Mary) emp Atlas Plywood Corp h 706 School
Sampson Jas W © Ⓗ h 900 S George
Sampson John A © (Cora) 1 Ⓗ pdlr h 407 S Virginia
Sampson Jos E © r 503 School
Sampson Luda © r 900 S George
Sampson Mary © cook h 504½ School
Sampson Noami © cash James Theater r 407 S Virginia
Sampson Nokomis © r 407 S Virginia
Sampson Thaddeus © r 503 School
Sanborn E Talbot (Genevieve I) Ⓗ mgr Atlas Plywood Corp h 503 Lionel
Sanborn Janet K tchr Gboro High Sch r 503 Lionel
Sanborn Marjorie A r 503 Lionel
Sanborn Sally E student r 503 Lionel
Sanderlin Alderman R meat ctr Morris Holt r 411 N John
Sanders Colon © lab r 602 S John

Sanders Hardy © r 1007 N James
Sanders Henry © (Frances) 1 tob wkr h 1010 N James
Sanders Izella © r 407 S James
Sanders Mandy © r 408 Charles
Sanders Mary © r 408 Charles
Sanders Mary © lndrs h 1007 N James
Sanders Monzora © 1 tob wkr r 1007 N James
Sanders Ocee © r 404 Hemlock
Sanders Robt © (Bertha) 1 lab Atlas Plywood Corp h 213 Cemetery
Sanders Saml © (Letha) 1 tob wkr h 408 Charles
Sanders Saml Jr © r 408 Charles
Sanders Wade © (Katie) lab Atlas Plywood Corp h 309 Denmark
Sanders Walter T (Lillie M) pntr h 610 N John
Sanders Wm © (Rebecca) 6 lab Atlas Plywood Corp h 602 S John
Sanderson Ernest (Gladys) 3 mldr Wayne Agrl Wks h 607 W Chestnut
Sanford A Lee (Bettie) Ⓗ second lieut City Fire Dept h 212 S John
Sanford Bettie Mrs (Hotel Gboro News Stand) r 212 S John
Sanford Howard M (Sudie B) h 110 S Audubon av
Sanitary Market (Jarman Howell) meats 128 E Walnut
Sansbury Austin B (Doris C) 2 Ⓗ supt County Sch Garage h 1306 Evergreen av
Sansone Leonard A (Lena) hlpr Wayne Ice & Coal Co Inc r 416 N James
Sasser Alberta © 1 hlpr J P Taylor Co r 415 Denmark
Sasser Annie © Ⓗ h 516 S Georgia av
Sasser Armita © maid 500 E Walnut
Sasser C K agt Continental Life Ins Co r Kinston N C
Sasser Clara L (Mrs J C Jr) slswn Belk-Tyler Co r 713 N George
Sasser Clayborne D (Pearl) agt Life & Casualty Ins Co r 101 S James
Sasser Donald M (Leona) dr The Strietmann Biscuit Co h 414 N George
Sasser Edgar F (Annie P) Ⓗ asst U S Postmstr h 505 W Ash
Sasser Edgar F Jr r 505 W Ash
Sasser Emma W © tchr WPA r 439 E Elm
Sasser Evvie © 1 r 415 Denmark
Sasser Garage (Leslie G Sasser) auto reprs 1914 N William
Sasser Geo R © (Chaney) Ⓗ emp A T Griffin Mfg Co h 500 Persimmon
Sasser Harry (Kath M) 2 slsmn Std Oil Co of N J h 312 N James
Sasser Hattie © r 205 Raynor
Sasser Hazel r 512 N William
Sasser Henrietta © cook h 408 School
Sasser Herman L (Ruth) Ⓗ h 1916 N William

Sasser J Clifton Jr (Clara L) slsmn Montgomery Ward & Co r 713 N George
Sasser Jas O © hlpr Dumas Service Sta r 918 S George
Sasser John © emp Wallbrook Tob Co r 205 Raynor
Sasser Lafayette (Sue P) slsmn r 107 W Ash
Sasser Leana r 604 S Slocumb
Sasser Leroy © delmn Miller's Food Store r 205 Raynor
Sasser Leslie G (Sarah) 1 (Sasser Garage) h 1914 N William
Sasser Lester L clk The Texas Co r Pikeville N C
Sasser Lester L (Inez R) 1 slsmn Cobb Mtr Co r 106 W Ash
Sasser Lettie (wid T M) 4 emp Goldwayne Lndry & Dry Clnrs r 604 S Slocumb
Sasser Margt cash Sou Ry r 308 N James
Sasser Mary L © tob wkr J P Taylor Co r 415 Denmark
Sasser Merle r 505 W Ash
Sasser Minnie B (wid G D) Ⓗ h 107 W Ash
Sasser Palmer © del mn Ash Cash Gro r 205 Raynor
Sasser Patty © cook h 918 S George
Sasser Pearl (Mrs C D) slswn Lesser's r 101 S James
Sasser Robt Y (Bede) 2 Ⓗ h 308 N James
Sasser Ronald R (Hettie) 3 mldr Dewey Bros h 604 S Slocumb
SASSER ROY M (Frieda F) Lawyer 115 Ormond av—Tel 294, h 305 W Walnut apt 304—Tel 1536-M (See Buyers Guide)
Sasser Wm © 5 emp Wallbrook Tob Co h 205 Raynor
Sasser Wm emp Borden Mfg Co r 410 Woodrow av
Sasser Wm R r 512 N William
Satterfield Julia G Mrs smstrs Belk-Tyler Co h 210 N Carolina
Satterfield Mary C cash Gate City Life Ins Co r 210 N Carolina
Sauls Annie © cook r 317 Scott
Sauls Benj M (Patsy) 1 ptrnmkr Dewey Bros h 808 S Slocumb
Sauls Blanche r 414 N Carolina
Sauls Elnora © r 715 Devereaux
Sauls Ernest J (Ethel) 5 (Sauls Service Sta) h Adamsville RD 4
Sauls Geraldine r Adamsville RD 4
Sauls Lenora © r 715 Devereaux
Sauls Robt N (Pearl) 1 mach Dewey Bros r 808 S Slocumb
Sauls Service Station (Ernest J Sauls) Adamsville RD 4
Sauls Wyatt C (Eva) 5 hlpr Wayne Agrl Wks h 917 E Elm
Sauls Wm © (Lola B) 3 emp Atlas Plywood Corp h 807 N Greenleaf
Saunders Helen window dresser F W Woolworth Co r 315 N Slocumb
Saunders Johnnie L © r 1005 N John
Saunders Robt H (Eva) 1 trav slsmn r 308 S Center
Savage Bertha r 1205 Park av B

Savage Chas J (Julia G) 3 mech Savage Wrecking Co h 717 Argo
Savage Elsie R r 1205 Park av B
SAVAGE HERBERT M (Dora M) 5 Ⓗ (Savage Taxi; Savage Wrecking Co) h 1205 Park av B—Tel 1179-J
Savage Luther © (Roberta) 1 firemn Kemp Specialty Furn Co h 318½ W Elm
Savage Marion D (Wertie) 2 formn State Hwy & Pub Wks Comn h 711 N Audubon av
SAVAGE TAXI (Herbert M Savage) 112 E Mulberry—Tels 1218 and 1300 (See back supplement cover)
Savage Wrecking Co (Herbert M Salvage) auto parts 1901 N William
Savoy Andrew asst formn Atlas Plywood Corp r 413 N James
Savoy Eliz waitress Hotel Gboro Dining Rm r 106 W Ash
Savoy Rosa B Mrs 1 r 106 W Ash
Scarborough Mary G Mrs h 301 S John
Scarborough Stanley tchr Gboro High Sch r 202 N Leslie
Schmidt Louis mgr N C Consolidated Hide Co r 316 N John
School Street School © 415 S Virginia
Schott Jerry E trav slsmn r 303 S John
Schramme Benj E (Mary H) Ⓗ ofc mgr J P Taylor Co Inc h 1111 E Holly
Schroeder S Mildred opr Sou Bell Tel Co r 313 W Holly
Schweikert Lucile Todd Mrs bkpr The Smith Hdw Co Inc h 208 E Spruce
Schweikert Mary L sten Gboro Chamber of Commerce r 208 E Spruce
Scott A Fulton (Eva) 3 Ⓗ (Scott Mtr Co) h 201 S Virginia
Scott Adam W Jr © cook Scott's Barbecue r 306 Brazil
Scott Adam W Rev © (Bessie) 1 Ⓗ (Scott's Barbecue) h 306 Brazil
Scott Alan F student r 201 S Virginia
Scott Buck formn Borden Brick & Tile Co r 112 S John
Scott Chas G r 311 E Vine
Scott Edw L © (Bertha) 1 Ⓗ ctr Scott's Barbecue h 804 Church
Scott Henry E (Susie S) Ⓗ h 106 E Oak
Scott Jas © r 103 Dillard
Scott Jos J © (Valnolia G) Ⓗ hse mover 604 E Spruce h same
Scott Julia M © r 509 E Spruce
Scott Legh R Jr student r 309 N George
Scott Legh R Rev (Margt A) 1 pastor First Presbyterian Ch h 309 N George
Scott Miriam © waitress Scott's Barbecue r 306 Brazil
Scott Motor Co (A Fulton Scott) autos 135 N Center
Scott Neal A r 309 N George
Scott P Junius (Gladys) mgr The L B Price Mercantile Co 309 N John

Scott Saml © (Esther) h rear 835 N John
Scott Sarah © r 417 Denmark
Scott Valnolia G © tchr Greenleaf Sch r 604 E Spruce
Scott's Barbecue © (Rev Adam W Scott) restr 306 Brazil
Seaberry Nelson © (Ferndina) ® carp h 607 School
Sealey Wm © (Willie) 1 lab h 4 Moore
Sears Henry r 1000 Peachtree
Sears J Walter (Celeste K) 2 ® county supvr U S Farm Security Admn h 401 S Oleander av
SEARS, ROEBUCK AND CO, Robt E Query Mgr, "The World's Largest Department Store," 215 W Walnut—Tels Mgr 1606, Service 1600, Credit Dept 1601, Hardware 1602, Sporting Goods 1603, Furniture 1604, Shipping Dept 1605 (See right bottom lines)
Sears Thos r 1000 Peachtree
Sears Wm (Ada) 2 h 1000 Peachtree
Sears Wm Jr r 1000 Peachtree
Seashore Transportation Co Wm H Hiller Jr agt bus line 106-08 S John
Seawell Marye C waitress Interstate Restr r 212 S William
Seay Annie G © r 921 Nathan
Seay Fannie © r 116 Marius
Seay Junius © (Syvilla) 3 lab WPA h 921 Nathan
Seay Wm J © (Dorothy) 2 h 735 Canal
Second Baptist Church services 1st and 3d Sunday 8 p m 513 S Slocumb
Selby Hazelle ofc sec McNair & Moses r 1200 E Elm
Selby Herman G (Rosalie) slsmn Wayne Agrl Wks h 1200 E Elm
Selby Mabel r 1200 E Elm
Selby Margt dental asst Dr Gurney L Overman r 1200 E Elm
Sellers Signa waitress F W Woolworth Co r 111 N Kornegay
Service Garage Paul B Ingram mgr auto reprs 118 W Mulberry
Service Market © (Jos Frederick) meats 229 W Pine
Sessom Robt (Ruby) body mn Community Mtrs r Apex N C
Settlemayer John J (Pearl) mgr G F Vaughan Tob Co r 722 N William
Seven-Up Bottling Co Fredk H Troutman mgr 109 W Chestnut
Seventh Day Adventist Hall services Saturday 10 a m 143½ N Center
Sewell Bros Grocery (Geo L, John A and Wm T Sewell) 319 S George
Sewell Carletta (wid W T) ® h 306 Workman
Sewell Clyburn © r 521 E Spruce
Sewell Geo L (Ruth) 2 (Sewell Bros Gro) r 306 Workman
Sewell Helen r 306 Workman
Sewell Jessie B © r 521 E Spruce
Sewell John A (Lucille) (Sewell Bros Gro) r RD 3
Sewell Wm T (Louise) 1 ® (Sewell Bros Gro) slsmn City Oil Co h 414 Murray

Seymour Betty (wid A M) r 400 Daisy
Seymour Betty S (wid E B) h 612 Eunice
SEYMOUR FUNERAL HOME (Isaac D Seymour) 107 W Chestnut—Tel 1065 (See back supplement cover and Buyers Guide)
Seymour G GFrank (Cleo R) ® plant supt Weil's Fertilizer Wks h 411 Park av
SEYMOUR I THERMON, Asst Mgr Seymour Funeral Home, r 107 W Chestnut—Tel 1065
Seymour Iola (wid M V) 1 h 105 W Oak
SEYMOUR ISAAC D (Mary) (Seymour Funeral Home) Pres Goldsboro Mutual Burial Assn Inc, r RD 2—Tel 1168-R
Seymour Jas H (Ethel L) mech h 307½ N John
Seymour Jeneverette O clk County Agrl Conservation Assn r 411 Park av
Seymour Kath ofc sec Cecil G Best r 306 Grantham
Seymour Mack r 105 W Oak
Seymour Walter R (Victoria) 1 carp h 913 1st
Seymour Wm A (Edna) asst funeral dir Seymour Funeral Home h 306 Grantham
Seymour Wm A Jr r 306 Grantham
Shadding Alberta © cook r 514 Creech
Shadding Benj © (Rebecca) 3 h 515 S Herman
Shadding Diana © 3 h 606 S Herman
Shadding Eula © cook r 606 S Herman
Shadding Patk © (Cherry) 6 h 514 Creech
Shank Edw © (Early) 4 lab City Sanitary Dept h 409 Charles
Shank Grace Anne © student r 409 Charles
Shank Henry © lab J P Taylor Co r 409 Charles
Shanks John © bus mn Hotel Gboro Dining Rm r 409 Charles
Shannon Bennett G store mgr Perkins Mtr Parts r 202 Lionel
Sharpe John © r 810 Washington
SHAVER BATTERY CO (Graham R Shaver) Delco Batteries, Auto-Lite Ignition Service and General Auto Electrical Repairing 102 W Ash—Tel 107 (See left bottom lines)
Shaver Bertha student r 413 E Ash
SHAVER GRAHAM R (Estelle) (Shaver Battery Co) r Rocky Mount, N C
Shaver Hazel I r 413 E Ash
Shaver Maynard A (Mosely I) 2 ® dist mgr The Mut Life Ins Co of N Y h 413 E Ash
Shaw Edna © r 811 Nile
Shaw Inez © slsmn Guess Mut Burial Assn r Kenly N C
Shaw Lillian B Mrs r 1014 Evergreen av
Shaw Rufus © r 102 W Elm

Shaw Rufus © cook Green Parrott Cafe r 626 Washington
Shaw Willie © (Lillian) 1 lab J P Taylor Co h 618 Hersey
Shealy Benj © (Mamie) 1 emp Wallbrook Tob Co h 1113 Greenleaf
Shealy Bennie A © emp Wallbrook Tob Co r 1113 Greenleaf
Shealy John H © emp Wallbrook Tob Co r 1113 Greenleaf
Shealy Oscar © (Eliz) emp Wallbrook Tob Co h 204 Freeman
Sheffield Danl L atndt The Owl Service Sta r 304 E Mulberry
Sheffield Estelle © r 907 N John
Sheffield Jennie S (wid C L) (Grey Gables) h 304 E Mulberry
Sheffield Mariah © dom h 510 N John
Sheffield Rachel student r 304 E Mulberry
Sheffield Robt © lab r 510 N John
Sheffield Robt © (Mary) 2 lab h 708 N John
Sheffield Sadie © h 405 Charles
Sheffield Wm © (Inez) cook r 920 N John
Sheffield Wm © lab Atlas Plywood Corp r 405 Charles
Shelby Thos A (Jean) 1 (The Ladies Shoppe) h 416 N Virginia
Shelton Andrew (Helene G) 3 Ⓗ trav slsmn h 501 E Walnut
Shepard Addie © h 616 Canal
Shepard Julia © tob wkr r 1015 N John
Shepard P C mech J Milford Edgerton r RD 4
Shepard Ruth r 209 N Carolina
Shepard Wm H (Hazel) plant mgr Thompson-Wooten Oil Co h 209 N Carolina
Shepard Wm H Jr (Louise) 1 mgr Statesville Flour Mills Co r 209 N Carolina
Shepherd Esther © r 824 8th
Sheppard Dennis © r 413 S Carolina
Sheppard Jas © (Margt) hsemn Hotel Gboro h 419 Charles
Sheppard Maggie © cook r 328 Charles
Sheppard Percy C (Frances) 1 h 1018 Snow Hill
Sheppard Ruth © 1 cook r 707 Slaughter
Sheppard Theresa © h 413 S Carolina
Sheppard Wm © r 413 S Carolina
Shepperd John © (Mamie) h 210 Kennon
Sherard Adell student r 1200 E Ash
Sherard Amos M (Ruth M) Ⓗ meats 105 N John h 1200 E Ash
Sherard Florence © r 207 E Dewey
Sherard H Marvin Jr (Glenda) 1 (Signal Radio Sup) h 313 N James
Sherard Helen © student r 510 Canal
Sherard Henry M (Pearl S) slsmn Signal Radio Sup h 1017 E Ash
Sherard Isabelle © r 714 Potley
Sherard Jas A (Sally N) Ⓗ bldg contr 1201 E Mulberry h same

Sherard Jesse © porter Gboro Union Sta Co r 805 Washington
Sherard Julia E (wid D C) Ⓗ h 1014 E Walnut
Sherard Lila © r 821 Greenleaf
Sherard Margt © r 510 Canal
Sherard Mary E © r 510 Canal
Sherard Matthew © (Nettie) 3 Ⓗ porter Gboro Union Sta Co h 805 Washington
Sherard Rebecca L (wid W C) h 411 N John
Sherard Steph © (Maggie) Ⓗ emp Kemp Specialty Furn Co h 510 Canal
Sherard Wilman E slsmn r 411 N John
Sherman Eliza (wid W S) 1 smstrs WPA h 607 Daisy
Sherman Fannie H (Mrs Michl) furn rms 319 N John r same
Sherman Gladys r 318 McIntyre
Sherman Howard E (Cassie H) 4 h 318 McIntyre
Sherman Leroy (Roxie M) 8 dr City Street Dept h 600 Daisy
Sherman Louis (Ann R) 1 Ⓗ clo 106-08 E Walnut h 1207 E Mulberry
Sherman Mary student r 1207 E Mulberry
Sherman Michl (Fannie H) h 319 N John
Sherman Mildred spinner Borden Mfg Co r 314 McIntyre
Sherrad Bossie © (Ruth) 3 emp Atlas Plywood Corp h 423 Canal
Sherrad Lafayette © emp Atlas Plywood Corp r 423 Canal
Sherrod Alma © tob wkr r 810 N John
Sherrod Amanda © dom h 812 N John
Sherrod Jas © (Lily) emp Atlas Plywood Corp h 514 W Spruce
Sherrod Nancy © dom r 1702 N John
Sherwood Mittie © r County Home
Shiloh Presbyterian Church © Rev Backmon R Richardson pastor Sunday service 11 a m 111 W Elm
Shine Viola © 1 cook h 813 Devereaux
Shipp David C (Estelle J) 1 mech Geo E Cogdell h 400 N Leslie
Shipp Vennie (wid R P) r 400 N Leslie
Shirley Ernest R (Esther L) farmer r 316 N John
Shirley Wm © (Annie) emp Wallbrook Tob Co h 213 E Dewey
Shivar Evins H (Pauline H) Ⓗ (Wayne Hatchery) h 209 N Virginia
Shivar J Rodger clk Wayne Hatchery r 209 N Virginia
Shivar Pauline H (Mrs E H) ofc sec W Archie Dees r 209 N Virginia
Shivar Ralph E farm opr Wayne Hatchery r 209 N Virginia
Sholar Elvin service mn Brown's Radio Service r 910 N William
Sholar Elwood r 910 N William
Sholar G Dewey (Anna B) 2 bkpr County Supt of Schs h 107 N Slocumb
Sholar Geo E (Nancy) h 910 N William
Sholar Lessie r 910 N William

Sholer Lura (wid L D) r 813 Clingman
Short Jas E (Zelma) 1 emp Borden Mfg Co r 818 N William
Shrago A M & Sons (Abr M, Harry I and Jacob P) whol dry gds 109-11 N John
Shrago Abr M (Lena) Ⓗ (A M Shrago & Sons) h 117 N James
Shrago Harry I (Gertrude E) 2 Ⓗ (A M Shrago & Sons) h 713 E Walnut
Shrago Jacob P (Ruth V) Ⓗ (A M Shrago & Sons) h 1100 E Mulberry
Shrago Mannah N (Esther S) 2 slsmn A M Shrago & Sons h 1503 E Mulberry
Shroder Dorothy r 501 E Ash
Shumate Edwin student r 105 N Slocumb
Shumate Esther N (Mrs J M) ofc sec U S Emergency Crop & Seed Loan ofc r 207 W Mulberry
SHUMATE HARRY J (Patty M) 3, Sec-Treas Edwards & Jernigan Furniture Co, and The Palace Funeral Home, Sec-Treas Wayne Burial Assn, h 105 N Slocumb—Tel 766-J
Shumate Harry J Jr atndt City Service Sta r RD 1
Shumate Jas M (Esther N) 1 lbr mn A T Griffin Mfg Co h 207 W Mulberry
Shumate Olivia student r 105 N Slocumb
Sidberry Walter © (Delia) 5 r 211 Cemetery
Signal Radio Supply (H Marvin Sherard Jr) 124 S James
Silas Danl © (Earline) teamster City Street Dept h 825 N John
Sills Clarence E (Mary) 3 metal wkr Williams Sheet Metal Wks h 416 S Slocumb
Sills Gladys Mrs 2 emp Goldwayne Lndry & Dry Clnrs r 114 N Slocumb
Sills Harvey (Eva) trk dr M E Robinson Inc h 615 S Slocumb
Sills Jos H hlpr M E Robinson Inc r 806 S Slocumb
Sills Mary r 615 S Slocumb
Sills Wm wtchmn Wayne Lbr Co S John extd
Silver Elijah © (Obelia) 8 lab Atlas Plywood Corp h 309 Wayne av
Silver Joel © lab Atlas Plywood Corp r 309 Wayne av
Siverthorn Fannie (wid G L) r 823 Snow Hill
Simkins Alice I (wid E A) Ⓗ h 107 N Georgia av
Simkins Anna W (Mrs F E) opr Vanity Beauty Shoppe r 107 N Georgia av
Simkins Francis E (Anna W) 1 r 107 N Georgia av
Simmons Albert © hlpr Gboro Hosp r 628 Orchard
Simmons Alethea © r 416 Creech
Simmons Annie © 2 h 416 Creech
Simmons Barbecue © (W Claude Simmons) 900 S Slocumb
Simmons Barber Shop © (Robt Simmons) 319 S James

Simmons Belle © 2 r 701 Devereaux
Simmons Belle nurses aide Gboro Hosp r same
Simmons Benj © (Florence) hse mover 908 Isler h same
Simmons Caroline B © r 816 E Elm
Simmons Claude © (Minnie) lab Atlas Plywood Corp r 905 Olivia la
Simmons Clifton © porter Gboro Fruit Store r 710 Olivia la
Simmons David © trk dr r 700 Isler
Simmons Delia K (wid Marion) r 1013 E Walnut
Simmons Dillard © r 124 E Dewey
Simmons Doris © dom r 512 S John
Simmons Eliza © r 416 Creech
Simmons Elmer L (Estelle T) 1 Ⓗ formn Atlas Plywood Corp h 503 W Ash
Simmons Elmer L Jr student r 503 W Ash
Simmons Emma © r 710 Olivia la
Simmons Estelle T (Mrs E L) nurse 503 W Ash r same
Simmons Esther © Ⓗ nurse 1103 N John h same
Simmons Forrest L (Lela R) 1 cotton buyer h 402 E Walnut
Simmons Frank © (Juanita) carp h 710 Olivia la
Simmons Frank P (Rachel T) accnt A & E C R R Co h 208 W Oak
Simmons Gladys © 1 r 710 Olivia la
Simmons Harold A inspr M E Robinson Inc r Raleigh rd
Simmons Hattie © h rear 329 Charles
Simmons Henry © (Cora) h 401 Charles
Simmons Henry A (Daisy) 2 Ⓗ sec-treas Gboro Production Cred Assn h 1207 E Walnut
Simmons Henry A Jr slsmn Signal Radio Sup r 1207 E Walnut
Simmons Hezekiah © lab r 416 Creech
Simmons Jesse © atndt State Hosp r same
Simmons Jos © (Lena) emp Goldwayne Lndry & Dry Clnrs r 416 Creech
Simmons Jos © (Mary) 3 lab Atlas Plywood Corp h 512 S John
Simmons Julia © 4 h 711 W Elm
Simmons Leona © cook r 208 W Spruce
Simmons Leroy © draymn The Smith Hdw Co Inc r 305 S Carolina
Simmons Leroy © lab M E Robinson Inc r 711 W Elm
Simmons Lillie M © 1 Ⓗ emp Goldwayne Lndry & Dry Clnrs h 415 S Georgia av
Simmons Louise © r 711 W Elm
Simmons Mary © cook h 208 W Spruce
Simmons Mary J © Ⓗ h 209 W Pine
Simmons Mary L © atndt State Hosp r same
Simmons Milton © r 905 Olivia la
Simmons Mozella © r 416 Creech

Simmons Ossie L © r 416 Creech
Simmons Pearl © r 711 W Elm
Simmons Pelham D © (Alice) 2 lab Atlas Plywood Corp h 900 E Elm
Simmons Percy © (Carrie) 1 lab Atlas Plywood Corp h 700 Isler
Simmons Richd © Ⓗ h 507 School
Simmons Robt © (Eliza B) (Simmons Barber Shop) 315 S James
Simmons Robt © bellmn Hotel Gboro r 315 S James
Simmons Rosa L © r 710 Olivia la
Simmons Ruth © dom r 512 S John
Simmons Steve student r 503 W Ash
Simmons W Claude © (Minnie) (Simmons Barbecue) r 905 Olivia la
Simmons Waldo E (Florrie S) 2 Ⓗ (Court Square Service Sta) h 408 S Pineview av
Simmons Walter © r 700 Isler
Simmons Wayland student r 402 E Walnut
Simmons Wm © r 418 School
Simmons Wm © r 810 Washington
Simmons Wm © (Bessie) r 110 W Elm
Simmons Wm © (Nettie) 1 trk dr h 1002 Devereaux
Simms Arth © (Lula) 2 lab h 1012 S Slocumb
Simms Ethel © r 401 E Elm
Simms Lloyd © (Minnie) 2 lab M E Robinson Inc h 307 Olivia la
Simms Mary © r 401 E Elm
Simms Ruth © waitress Scott's Barbecue r 306 Brazil
Simms Thos © (Sue) tob wkr Wallbrook Tob Co r 403 Charles
Simpson Geo clk The McBride Sandwich Shop r Little Hotel
Sinclair Refining Co Louis W Moore agt ofc and plant 105 E Beech
Sineath Louise emp Goldwayne Lndry & Dry Clnrs r 718 E Walnut
SINEATH WM P (Mae J) (Acme Dry Cleaners; Goldsboro Dry Cleaners, Laundry & Hatters) Sec-Treas Goldwayne Laundry & Dry Cleaners and Southern Towel Supply Co Inc, h 718 E Walnut—Tel 694-J
Sineath Wm P Jr student r 718 E Walnut
Singer Sewing Machine Co Wm K Smith mgr 127 E Walnut
Singleton Frances (wid W M) 1 h 220 Atlantic av
Singleton Gertrude winder Borden Mfg Co r 416 N James
Singleton Herbert (Rosa C) 3 emp WPA h 422 E Holly
Singleton Virginia r 220 Atlantic av
Singleton Wm (Pat) r 1631 N William
Skinner Marshall S (Ella M) 1 sheet metal wkr r 800 S Slocumb
Slade Alphonso © (Iretta) 1 carp h 303 (706) S Leslie
Slaughter Della D (wid John) Ⓗ h 213 N George
Slaughter Mary tchr Virginia St Sch r 213 N George
Slaughter Wm J (Alice) slsmn h 312 N Virginia

Sledge Etta tchr William St Sch r 303 S Center
Sloan Zeke © (Ernestine) 1 lab A T Griffin Mfg Co h 316 Creech
Slocumb Annie D (wid Junius) Ⓗ h 207 W Chestnut
Slocumb C Dewey (Lydia W) 1 Ⓗ trav slsmn h 215 S John
Slocumb C Dewey Jr USA r 215 S John
Slocumb Mary D r 700 E Walnut
Slocumb Mary W D (wid J C) Ⓗ h 612 E Walnut
Slocumb Rebecca H Ⓗ h 700 E Walnut
Slocumb Ruth W student r 215 S John
Small Jas © r 2100 N William
Smart & Thrifty Dresses La Vonne Brister mgr 121½ W Walnut
Smith A L (Sally P) farmer h 205 N Virginia
Smith Addie Ⓗ h 423 (333) Frank
Smith Addie © emp J P Taylor Co h 709 School
Smith Addye A (wid W H) Ⓗ h 307 W Mulberry
Smith Agnes (Mrs J E) order clk Montgomery Ward & Co r 220 S Center
Smith Albert © (Eliza) lab Kemp Specialty Furn Co r 1105 Olivia la
Smith Alberta © 1 r 823 Olivia la
Smith Alex © rack mn Gboro Billiard Parlor h 218 W Pine
Smith Alf J Rev (MaBelle S) pastor First Baptits Ch h 404 E Walnut
Smith Alice E (wid J E) (The Smith Hse) h 220 S Center
Smith Allen G (Ethel) atndt Oak Hts Service Sta r RD 1
Smith Amy © h 419 W Pine
Smith Anna P © r 424 W Pine
Smith Annie © atndt State Hosp r same
Smith Annie © 1 dom h 916 N Center
Smith Ashley (Eloise) 7 trk dr A T Griffin Mfg Co h N Carolina extd
Smith Belie r 527 3d
Smith Bertha © tob wkr r 1406 N Center
Smith Betty © Ⓗ (Apex Beauty Shop) h 309 E Spruce
Smith Callie © r 215 S Georgia av
Smith Calvin © h 513 Griffin
Smith Calvin © (Mary) Ⓗ hlpr Dewey Bros h 1921 N William
Smith Carl L (Annie B) 3 patrolmn City Police Dept h 707 N Virginia
Smith Carl P waiter Pig & Chicken Lunch r 119 S Herman
Smith Carolyn student r 800 Park av
Smith Carrie © Ⓗ cook h 513 School
Smith Cath V student r 405 N William
Smith Cecil C r 310 N Kornegay
Smith Chas © (Gibbie) 2 carp h 307 Charles
Smith Chas G (Loudora O) Ⓗ h 407 S William
Smith Charlotte © 3 r 1000 Devereaux

Smith Christine r 900 N Virginia
Smith Claude C © (Luvenia) 6 lab WPA h 314 Wayne av
Smith Clyde cash H Weil & Bros r 308 S John
Smith Cortez © lab r 520 Olivia la
Smith David © atndt State Hosp r same
Smith David J (Georgia M) 1 slsmn Prince Tire Co r 113 N Georgia av
Smith Della D (wid Lake) 1 h 119 S Herman
Smith Dewey (Ella) 2 Ⓗ emp Wayne Agrl Wks h 900 N Virginia
Smith E Judson r 409 W Mulberry
Smith E Perrye r 223 (211) W Walnut
Smith Easter © r 511 Durham
Smith Edmund L (En-Cee-Cue Service Sta) r 1410 E Ash
Smith Edna ironer White Way Lndry & Dry Clnrs Inc r 119 S Herman
Smith Edw T student r 800 Park av
Smith Eliz © r 218 W Pine
Smith Eliz r 309 S William
Smith Eliz © 1 cook r 512 S Herman
Smith Eliz E © tchr East End Sch r 516 Persimmon
Smith Eliz W (wid R A) Ⓗ h 211 W Chestnut
Smith Ella © cook h 323 Smith
Smith Elmond (Sallie) 1 mach opr Wayne Agrl Wks h 602 "A"
Smith Ernest D (Myrtie M) Ⓗ (Smith & Pelt) h 1100 E Ash
Smith Esther © r 809 E Elm
Smith Esther C © tchr Dillard Elementary Sch 420 W Elm
Smith Esther P Mrs 1 h 1015 S George
Smith Florence © 4 hlpr J P Taylor Co r 510 Wayne av
Smith Florence © nurse 825 N John r same
Smith Frank D (Mollie) h 310 N George
Smith Frank D Rev © (Mary) 4 evangelist h 805 Seaboard
Smith Frank W learner S H Kress & Co r 101 N Virginia
Smith Fredk © lab Kemp Specialty Furn Co h 1105 Olivia la
Smith Fredk G (Louise P) h 902 E Mulberry
Smith Gene hlpr Sinclair Refining Co r Adamsville RD 4
Smith Geo (Mozelle) 3 carp h Adamsville RD 4
Smith Geo P (Bessie) emp Kemp Specialty Furn Co h 924 4th
Smith Geo W © hlpr Howell-Hollowell Oil Co r Greenleaf
Smith Gertha © 2 h 320 S James
SMITH GRAVES J (Annie T) Ⓗ Pres Goldsboro Building & Loan Assn and The Smith Hardware Co Inc, V-Pres Wayne Agricultural Works Inc, Treas Farmers Cotton Storage & Warehousing Co Inc, h 210 S William—Tel 1094
Smith Guelda F slswn H Weil & Bros r 306 S John
Smith Gurthrie © r County Home

SMITH HARDWARE CO INC THE, Graves J Smith Pres, Benj R Lewis V-Pres, Robt E Stevens Sec-Treas, Hardware, Sporting Goods, Farm Implements and Paints 118-20 W Walnut—Tels 90 and 590 (See left bottom lines)

Smith Harry © lab J P Taylor Co r 108 Atlantic av
Smith Harvard r 119 S Herman
Smith Hattie © r 1 Cherry
Smith Hattie © cook h 1006 S Slocumb
Smith Hattie © 2 cook h 312 Williams ct
Smith Hattie P (wid W C) r 1308 E Holly
Smith Helen © hlpr J P Taylor Co r 108 Atlantic av
Smith Henry © (Mary) lab r 607 Poplar
Smith Herbert H (Zola M) 1 atndt Edmondson Autorite Service r 409 W Mulberry
Smith Herman © (Charlotte) 2 lab Atlas Plywood Corp h 1 Cherry
Smith Hettie © 1 r 108 Atlantic av
Smith Hilda M student r 220 S Center
Smith Horace E (Elma) 3 h N Virginia extd
Smith House The (Mrs Alice E Smith) bdg 220 S Center
Smith Ida M Mrs 1 r 611 N James
Smith Ilean © emp J P Taylor Co r 419 W Pine
Smith Ina V (wid J B) Ⓗ h 710 Simmons
Smith Ira S clk Export Leaf Tob Co r 1207 E Holly
Smith J Andrew (Hazel H) Ⓗ whol gro 308 N Center h 113 N Leslie
Smith J Andrew Jr student r 113 N Leslie
Smith Jacob © (Bertha) h 417 Canal
Smith Jacob Jr © student r 417 Canal
Smith Jas © r 407 Scott
Smith Jas © lab r 307 Charles
Smith Jas © lab r 309 Smith
Smith Jas © tob wkr r 314 Wayne av
Smith Jas A (Sadie E) 1 meat ctr Amos M Sherard h 408 E Ash
Smith Jas D slsmn Efird's Dept Store r RD 1
Smith Jas E (Agnes) pntr r 220 S Center
Smith Jas H (Evelyn B) 1 agt Met Life Ins Co h 112 Daisy

SMITH JAS N (Annie B M) 3 (Royall, Gosney & Smith) r 207 N Slocumb —Tel 494

Smith Jas R © (Maggie) 3 lab M E Robinson Inc h 509 School
Smith Jas W (Eba C) 2 Ⓗ h 1306 E Holly
Smith Jas W clk Wm H Best r Dudley N C
Smith Jane © r 1712 Tuskegee
Smith Jasper © lab Atlas Plywood Corp h 512 S Herman
Smith Jesse © (Lillie) 4 Ⓗ (Smith's Cafe) 809 E Elm

Smith Jesse © hlpr Dewey Bros r 1 Cherry
Smith John © r 309 Smith
Smith John repr Carolina Shoe Rebuilders r 210 E Ash
Smith John C (Dorothy) clk Wayne Smith r 405 N William
Smith John E © (Ruth) (Ideal Cafe) r 211 S James
Smith John L © (Ruth) 2 lab r 102 Atlantic av
Smith John L © lab McArthur Lbr Co r W Oak extd
Smith John S © (Daisy) 6 h 101 Riway
Smith John S © (Patsy) 1 lab h 623 Crawford
Smith Julia © r 424 W Pine
Smith Katie © nurse State Hosp r same
Smith Katie M tchr William St Sch r 112 N Carolina
Smith Kenneth R clk J R Musgrave r RD 2
Smith Lake Jr (Louise) hlpr Gardner's Dairy Products r 119 S Herman
Smith Lena © r 209 W Pine
Smith Leslie © 1 r 211 Claudia av
Smith Leslie © (Frances) r 618 E Spruce
Smith Leslie © (Millie) 3 jan Woodland Mfg Co h 511 E Spruce
Smith Lester B mech Perkins Mtr Parts r Pikeville N C
Smith Lillah N Mrs tchr Walnut St Sch r 101 N George
Smith Louis © (Emma) h 105 Dillard
Smith Louise © dom r 916 N Center
Smith Lula © h 920 Davis
Smith Lula © 2 cook h 520 Olivia la
Smith Lula © hlpr State Hosp h same
Smith Magazine © 2 cook h 932 Davis
Smith Maggie © emp J P Taylor Co h 106 E Dewey
Smith Maggie © maid 208 S William
Smith Margt ofc sec Chas P Gaylor r 206 N Virginia
Smith Margt L r N Carolina extd
Smith Marjorie r 900 N Virginia
Smith Martha © dom r 1001 N James
Smith Martha L (wid D E) Ⓗ h 308 S John
Smith Mary © Ⓗ h 1406 N Center
Smith Mary © r 108 Marius
Smith Mary © stemmer J P Taylor Co h 106 Atlantic av
Smith Mary A © r 809 E Elm
Smith Mary B © sch tchr r 314 Bright
Smith Mary E slswn Sears Roebuck & Co r 902 E Mulberry
Smith Mary L © r 509 School
Smith Merrie L S © atndt State Hosp r same
Smith Missouri r 710 Simmons

Smith Nancy © ® r 309 Smith
Smith Nancy E hse kpr Hotel Gboro r same
Smith Nathl © (Fannie) jan Paramount Theatre r 512 S Herman
Smith Noami L © r 1921 N William
SMITH NORBORNE G (Alice D) Mgr Borden Bros, Accountant 505 Borden Bldg—Tel 199, h 223 (211) W Walnut—Tel 1117(See Buyers Guide)
Smith Norborne G Jr student r 223 (211) W Walnut
Smith Ollie © (Lula) 1 emp Atlas Plywood Corp h 1109 Greenleaf
Smith Oscar © emp Wallbrook Tob Co r 616 Griffin
Smith Owen © delmn Amos M Sherard r 805 Seaboard
Smith Parnell clk W Harvey Cole r RD 1
Smith Paul © (Nathalie) 4 ® (Smith's Cafe) lab Atlas Plywood Corp h 201 Amazon
Smith Pauline © r 513 School
Smith Pauline spinner Borden Mfg Co r 719 N Herman
Smith Pauline E © maid Gboro Hosp r 705 Devereaux
Smith Pearl © dom r 916 N Center
Smith Pearl B Mrs r 108 E Oak
Smith R Jackson (Josephine B) ® cred mgr H Weil & Bros h 800 Park av
Smith R Jackson Jr student r 800 Park av
Smith Ralph G (Myrtles H) 2 slsmn Herring-Johnson Tire Co r 1308 E Walnut
Smith Ronald J (Lois) 2 h 311 N Carolina
Smith Ruth © r 314 Wayne av
Smith Ruth clk County Agrl Conservation Assn r 104 S William
Smith Ruth B sch tchr r 113 N Leslie
Smith Sallie Mrs clk Atlas Plywood Corp r 207 N Virginia
Smith Saml C © instr Dillard High Sch r 311 S Virginia
Smith Sarah B © r 208 Bright
Smith Squire © (Ruth) 1 lab Atlas Plywood Corp h 1213 Slaughter
Smith Sylvia K © dom r 1221 N John
Smith Thel E (Mary T) ® pharm Robinson's Drug Store h 1112 E Walnut
Smith Thelma opr Binder's Beauty Shop r 307 W Mulberry
Smith Thos © (Bessie) 3 lab ACL RR h 407 Scott
Smith Vernon hlpr Vinson's Service Sta r 1005 S George
Smith Virginia cash Community Mtrs r 712 Pou
Smith W Edw Jr (Louise S) 2 ® estimator T A Loving & Co h 1208 E Elm
Smith W Lloyd (Ernestine) trk dr h 314 N Virginia
Smith Walter © trk dr r 207 Brazil

Smith Warren © delmn Edw M Davis 201 N John
Smith Wayne F (Cath M) Ⓗ gro 104 N John r 405 N William
Smith Weston J © (Mabel) 1 car washer Leslie A Farfour r 512 S Herman
Smith Wilbert K (Esther) 1 trk dr Wayne Lbr Co h 1002 Peachtree
Smith Wilbur B (Bessie T) agt Thurston Mtr Lines h 206 N Virginia
Smith Wiley slsmn The Smith Hdw Co Inc r 309 S William
Smith Wiley A (Eliz H) 1 Ⓗ h 801 E Beech
Smith Wiley A Jr student r 801 E Beech
Smith Wm © (Rachel) 1 h 205 W Spruce
Smith Wm © (Addie) 5 emp Kemp Specialty Furn Co h 117 Dillard
Smith Wm © (Lessie) Ⓗ emp Atlas Plywood Corp h 918 Seaboard
Smith Wm © (Stella) 1 lab McArthur Lbr Co h W Oak extd
Smith Wm C © cabt mkr NYA r 314 Wayne av
Smith Wm C phys 1008-11 Bk of Wayne Bldg r 1112 Evergreen av
Smith Wm H (Mary P) Ⓗ phys 902 and 911-12 Bk of Wayne Bldg h 309 S William
Smith Wm K (Ruby C) mgr Singer Sewing Mach Co h 1203 Evergreen av
Smith Wm L formn Wallbrook Tob Co Inc 115 Grantham
Smith Wm M (Sallie W) 4 Ⓗ (Gboro Seed Co) h 310 N Kornegay
Smith Wm W (Thetus) overseer Borden Mfg Co h 1001 N William
Smith Willie (Lottie) 4 h 1902 N William
Smith Willie J © cook r 417 Canal
Smith Wilson R (Ruth B) carp h 1110 N George
Smith Woodrow W formn Wallbrook Tob Co Inc 115 Grantham
Smith Wylie H (Clyde) mldr Wayne Agrl Wks r Adamsville RD 4
Smith Zeb © (Annie) h 609 Canal
Smith & Pelt (Ernest D Smith Geo H Pelt) clo 131 E Walnut
Smith's Cafe (Paul Smith) 800 Crawford
Smith's Cafe (Jesse Smith) 809 E Elm
Smoot Margt G (wid M L) r 209 S William
SMOOT MARVIN L (Elsie F) 1 Ⓗ (Giddens Jewelry Store) h 312 E Chestnut—Tel 1082-R
Snead Blanche © r 323 W Elm
Snead Wm © (Henrietta) Ⓗ h 323 W Elm
Snider Frank © (Lela) emp Atlas Plywood Corp h 311 W Elm
Snipes John W (Hazel) h 614 W Walnut
Snipes Nannie M r 1002 Peachtree
Snipes Vinetta (wid E T) Ⓗ h 420 Fussell
Snugg Alberta L (wid R A) 1 sten WPA r 317 E Beech
Snypes Barber Shop (Luther I Snypes) 124 E Walnut
Snypes C Edw stock mn R I Thornton Co r 506 S Oleander av

Snypes Doris student r 506 S Oleander av
Snypes Jas G r 402 N Leslie
Snypes Luther I (Mamie B) (Snypes Barber Shop) h 402 N Leslie
Snypes Mamie B (Mrs L I) slswn Belk-Tyler Co r 402 N Leslie
Snypes W Thos student r 402 N Leslie
Southerland Ashley D (Annie) 2 Ⓗ (Southerland Taxi) h 1007 S Slocumb
Southerland Helen (wid Jas) r Hotel Gboro
Southerland Jake (Azile) 1 Ⓗ constn formn h 1100 Snow Hill
Southerland Jas M (Rachel) Ⓗ bus dr h 1003 S Slocumb
Southerland Jas M Jr carp r 1003 S Slocumb
Southerland Julia R (wid Jas) slswn Neil Joseph r 112 N Carolina
Southerland Leonard student 1007 S Slocumb
Southerland Leslie J (Emily) Ⓗ bus dr h 1118 Snow Hill
Southerland Marie Mrs 1 smstrs Fordham Dry Clnrs h 602 S Slocumb
Southerland Marvin emp Kemp Specialty Furn Co r 1003 S Slocumb
Southerland Mary E (wid J W) Ⓗ h 704 E Ash
Southerland N Malcolm (Hannah) 2 Ⓗ carp h 1005 S Slocumb
Southerland Needham B dr Southerland Taxi r 705 S Slocumb
Southerland Taxi (Ashley D Southerland) 106-08 S John
Southerland Vernon student r 1007 S Slocumb
SOUTHERN BELL TELEPHONE & TELEGRAPH CO, John M Roberts Mgr, 110 S John—Tel 9000
Southern Cotton Oil Co The C S Ragan dist mgr S John nr Cemetery
Southern Dixie Life Insurance Co Ollie H Bowles mgr 212-13 Professional Bldg
Southern Railway Co Claude V Holland agt passenger sta N Carolina cor Walnut Robt W Farlow agt frt depot 518 N James
Southern Towel Supply Co Inc Al G Hearon pres Wm P Sineath sec-treas 138 S Center
Spears Bunnie Eliz sch tchr r 108 E Elm
Spears J Edw (Annie) Ⓗ service sta mgr h 215 N Virginia
Spears Kitty M (Mrs T H) collr Gboro Floral Co Inc r 215 N Virginia
Spears Leroy C r 108 E Elm
Spears Lucile (wid R L) 2 tailor 108 E Elm h same
Spears Thos H (Kitty M) grower Gboro Floral Co Inc r 215 N Virginia
Speight Eli © (Lula) 3 h 716 Canal
Speight Frances © (Red Bird Gro) r 501 W Elm
Speight French © (Ethel) 1 emp Atlas Plywood Corp h 211 S Georgia av
Speight Geo W Rev © (Frances) Ⓗ confr 724 N James h 501 W Elm
Speight J Ed body mn Cobb Mtr Co r 201 W Vine
Speight Jas © lab M E Robinson Inc h 605 W Pine
Speight Sarah © Ⓗ h 319 Creech

Speight Wm © firemn Fordham Dry Clnrs r 605 W Pine
Spell Alphonzo © student r 310 W Pine
Spell Carrie © 1 cook h 314 Charles
Spell Chas © (Mamie) lab Kemp Specialty Furn Co h 521 Phelps
Spell Hurchel D Mrs 1 h 418 Woodrow av
Spell Nannie (wid A G) r 204 W Oak
Spence Ernest P student r 105 N Leslie
SPENCE J GEO (Sabra B) Ⓗ City Clerk and Treasurer, h 105 N Leslie—Tel 647-J
Spence Lillie © r 907 S Center
Spence Oscar J agt Imperial Life Ins Co r 410 N John
Spence Russell G (Minnie) emp Hillcrest Dairy h Adamsville RD 4
Spence Wm C (Mary) Ⓗ (Hillcrest Dairy) h Adamsville RD 4
SPENCE ZENO B (Mamie C) 1 Ⓗ Optometrist 1013-14 Bank of Wayne Bldg—Tel 398-J h 1018 Evergreen av—Tel 1020-W
Spencer Anderson Rev © (Mary) r 724 N John
Spencer Fowler tchr Gboro High Sch r Carthage N C
Spencer Gladys J (Mrs R E) slswn Efirds Dept Store r 313 N James
Spencer Herbert © emp Atlas Plywood Corp r 706 Orchard
Spencer Jeanie © cook r 505 Alvin
Spencer John T © h 405 S James
Spencer Mary B © r 1905 Temple
Spencer Mary F tchr Gboro High Sch r 205 S William
Spencer Roy E (Gladys J) clk Ry Exp Agcy Inc r 313 N James
Spic & Span Dry Cleaners & Laundry (E A Rhodes) 217 W Holly
Spicer Clara Ⓗ tchr William St Sch h 209 S Center
Spicer Geo K r 109 N William apt 1
Spicer Jas W clk The Sou Cotton Oil Co r 109 N William apt 1
Spicer Laura K Mrs h 109 N William apt 1
Spicer Williams (Ruth) phys 508-09 Bk of Wayne Bldg r 206 N George
Spigel Julian N phys Gboro Hosp r same
Spivey Bessie r County Home
Spivey Cinderella © r 714 Potley
Spivey W Gordon (Clell A) 1 slsmn Sinclair Refining Co r 403 N Kornegay
Springs Oscar R (Greta) 1 h 1006 Atlantic av
Spruce Apatrments 207 E Spruce
Spruell Ruth r 615 Devereaux
Spruill A Clifford Ⓗ h 411 E Walnut
Spruill A Clifford Jr student r 411 E Walnut
Spruill Arth © r 415 Creech
Spruill Bessie © 2 emp Wallbrook Tob Co r 901 Greenleaf

Spruill Calvin © lab h 818 N John
Spruill David © r 818 N John
Spruill Eliz r 411 E Walnut
Spruill John © lab r 818 N John
Spruill Leamon © delmn Lynch Mkt r 818 N John
Spruill Louise r 411 E Walnut
Spruill Margt © dom r 824 N John
Spruill Marvin © cabt mkr NYA r RD 4
Spruill Odell © (Lucille) 1 lab Gboro Iron & Metal Co h 824 N John
Spruill Rosa tchr William St Sch r 214 E Mulberry
Spruill Vassie © 1 r 611 E Elm
Spruill Wm H © (Josephine) 2 lab Wayne Agrl Wks h 415 Creech
Square Deal Grocery Co (P Hubert Crumpler) 201 E Holly
Stack Jones M (Estelle) collr Sears Roebuck & Co r 311 N John
Stackhouse Martha © 5 emp WPA h 1222 N Center
Stadiem Moses L slsmn Andrews Ins Agy r Kinston N C
Stafford Arth E (Carrie S) Ⓗ h 203 S Slocumb
Stafford Arth W (Martha S) 3 yd formn Jas A Vinson h 313 N Carolina
Stafford Arth W Jr hlpr Kemp Specialty Furn Co r 313 N Carolina
Stafford Carrie S (Mrs A E) nurse Gboro Hosp r 203 S Slocumb
Stafford Frances student r 313 N Carolina
Stafford Gloria H r 203 S Slocumb
Stafford Irene H Mrs 4 r 804 Bryan
Stafford Kirby r 502 S Slocumb
Stafford Louise r 804 Bryan
Stafford Martha S (Mrs A W) slswn Efird's Dept Store r 313 N Carolina
Stafford Wm C curb mn En-Cee-Cue Service Sta r 313 N Carolina
Stallings Alf © (Janie) 1 Ⓗ elev opr Bk of Wayne Bldg h 514 Persimmon
Stallings J Wm Jr (Eliz D) 3 bkpr J Milford Edgerton h 108 Lionel
Stallings Jas © lab Atlas Plywood Corp r 423 Peterson
Stallings Jas B (Emma L) 1 hlpr Wayne Agrl Wks h N Virginia extd
Stallings Lazarus K (Mattie S) 1 trav slsmn The Smith Hdw Co Inc h 711 E Ash
Stallings Lazarus K Jr sten Thompson-Wooten Oil Co r 711 E Ash
Stallings Mildred N nurse Gboro Hosp r same
Stallings Oscar (Flora) clk Quality Food Store r Selma N C
Stallings Richd E clk Carolina Power & Light Co r 702 E Walnut
Stallings Robt r 609 Wilmington av
Stallings Ruth E bkpr S F Ware & Co r 711 E Ash
Stallings W Kennon dept mgr Sears Roebuck & Co r 711 E Ash

Stallings Wm H (Lela) slsmn John G Arment h 911 S Slocumb
Stamper Helen (Mrs J R) opr Sou Bell Tel Co r 311 S William
Stamper Jas R interviewer State Employment Service r 311 S William
Standard Automotive Parts Co (Ballington B Montague) 232-34 N Center, repair dept 108 E Ash
STANDARD OIL CO OF N J, J Ray Edmundson Commission Agt, Office and Bulk Plant 927 S George—Tel 871 (See Buyers Guide)
Stanford Andrew © (Ida) clo presser h 614 School
Stanford Carrie © r 814 S George
Stanford Dudley © emp Atlas Plywood Corp r 604 Persimmon
Stanford Emily © student r 604 Persimmon
Stanford Fredk © (Lula) 2 lab Atlas Plywood Corp h 516 Alvin
Stanford John J clk Acme Dry Clnrs r 409 E Vine
Stanford Richd © student r 614 School
Stanford Virginia © 2 r 409 Denmark
Stanley Bertha J (wid T H) r 1109 E Walnut
Stanley Carl E Jr (Mandola L) 3 bkpr John F Hobbs Stock Yds h 501 W Ash
Stanley Carrolyn © r 108 W Spruce
STANLEY FRANCIS W (Nita) 2 Ⓗ Sec-Treas Stanley-Yelverton Inc and S-Y Mutual Burial Assn Inc, h 107 N Virginia—Tel 1116
Stanley Geo A whsemn Baugh & Sons Co r 403 S John
Stanley Jesse W (Ethel) 2 clk Henry L Moye h 615 W Walnut
Stanley John A slsmn H Weil & Bros r 402 S William
Stanley Lena P (Mrs T A) nurse Gboro Hosp r 806 E Ash
Stanley Leslie Y clk Kemp Specialty Furn Co r 112 E Elm
Stanley Myrtie W (wid T R) 2 h 800 Pou
Stanley Paul student r 800 Pou
Stanley Thos J mach Kemp Specialty Furn Co r 800 Pou
Stanley Turner A (Lena P) Ⓗ mech h 806 E Ash
Stanley Wm A mach Kemp Specialty Furn Co r 800 Pou
Stanley Wm G emp Kemp Specialty Furn Co r 112 E Elm
STANLEY-YELVERTON INC, Ralph A Yelverton Pres, Francis W Stanley Sec-Treas, Funeral Directors 203 W Chestnut—Tel 1364 (See front supplement cover and insert page)
STANSBURY WALTER A (Geraldine L) (Hotel Goldsboro Tavern) Mgr Hotel Goldsboro, r same—Tel 1200
Stanton Arnold F (Eva C) 3 Ⓗ (Stanton Salvage & Parts) h 105 N Virginia
Stanton Dorothy nurse County Health Dept r 109 N Virginia
Stanton Harner T slsmn Stanton Salvage & Parts r 109 N Virginia
Stanton Salvage & Parts (Arnold F and Thos H Stanton) used auto parts Mt Olive hwy RD 1

Stanton Thos H (Emma P) Ⓗ (Stanton Salvage & Parts) h 109 N Virginia
Stapleton Chas L (Ada T) h 405 S William
Stapleton Chas L Jr dir County Memorial Community Bldg r 405 S William
Staps Max (Gboro Welding Shop) r E Elm ext
Stark John T © (Nettie) 1 Ⓗ (Stark's Blacksmith Shop) h 1248 S Slocumb
Stark's Blacksmith Shop © (John T Stark) 1238½ S Slocumb
Starke Henry C © (Willette) custodian USPO h 514 Wayne av
Starke Jas E © (Lila) 3 lab Kemp Specialty Furn Co h 415 School
Starke Thos © (Onner) 2 emp Kemp Specialty Furn Co h 308 S James
Starke Willette © cash Carolina Theatre r 514 Wayne av
Starkey Richd W serivce mn Carolina Power & Light Co r 409 W Walnut
Starling Chester (Goldsboro Fruit & Prod Co) 1600 N William
Starling G Baxter trk dr Pate-Dawson Co r 1106 N George
Starling Laddie B (Oneta) 3 trk dr State Hwy & Pub Wks Comn h Adamsville RD 4
Starling Lela M (wid W P) 1 Ⓗ h 207 Lionel
Starling Mollie E (wid C L) h 1106 N George
Starling Polly P (wid J R) r 105 Andrews av
Starr Geo E sanitarian r 406 W Ash
Starr Hilda S (Mrs S A) sec-treas Gboro Floral Co Inc r 406 W Ash
Starr S A gdnr State Hosp r same
Starr S Albert (Hilda S) Ⓗ pres Gboro Floral Co Inc h 406 W Ash
Starr S Albert Jr r 406 W Ash
Startt Doris clk Kemp Specialty Furn Ltd r 402 S John
Startt Howard J (Mary A) 1 formn Kemp Specialty Furn Co h 402 S John
State Capital Life Insurance Co 1012 Bk of Wayne Bldg
Staten Geo © lab r 411 Smith
Staten Wm © (Ethel) bellmn Hotel Gboro r 908 S Slocumb
Statesville Flour Mills Co Wm H Shepard Jr mgr whol 109 W Vine
Staton Leander © h 805 W Pine
Staton Lizetta © atndt State Hosp r same
Staton Wm © carp State Hosp r same
Steadman Olivia © student r 1009 Devereaux
Steadman Wm © (Carrie) 1 lab r 1009 Devereaux
Steagall Kath Mrs nurse Dr Grover C Dale r 201 S Carolina
Steele Geo B (Allie H) eng State Hwy & Pub Wks Comn h 307 N James apt 1
Stenhouse Carolyn G r 109 S George

Stenhouse Geo D student 109 S George
Stenhouse Henry M (Mary C) 1 ® phys 507-09 Borden Bldg h 109 S George
Stenhouse Henry M Jr student r 109 S George
Stenhouse Marjorie student r 109 S George
Stephenson Hester X-ray tech Drs Ivey & Howard r 105 S Virginia
Stephenson Irene bkpr Singer Sewing Mach Co r 214 S John
Stephenson Jos © r 215 Wayne av
Stephenson Jos D (Esther C) sergt City Police Dept h 108 N Virginia
Stephenson Maggie © sch tchr h 215 Wayne av
Steven Bud © h 512 School
Stevens Annie D © transit clk The Bk of Wayne h 213 N Virginia
Stevens Earl © (Mary K) h 408 S Virginia
Stevens Edw © (Ada) 1 emp Atlas Plywood Corp h 602 Griffin
Stevens Edw (Myrtie) 2 emp Wayne Agrl Wks r 913 S Slocumb
Stevens Etta © 1 ® maid h 420 School
Stevens Frank © (Nora) 1 h 215 S Georgia av
Stevens Hugh B (Ruth W) 1 ® bank examiner h 306 Linwood
Stevens Jas © hlpr The Owl Service Sta r 112 W Spruce
Stevens Jas H © jan Sou Bell Tel Co r 420 School
Stevens John © r 414 E Spruce
Stevens John L (Agnes) 1 emp Kemp Specialty Furn Co r 913 S Slocumb
Stevens Jos © (Beatrice) emp Kemp Specialty Furn Co h 623 Orchard
Stevens Josephine © r 420 School
Stevens Lacy W clk Sears Roebuck & Co r RD 1
Stevens Rebecca © r 821 Church
STEVENS ROBT E (Bessie C) ® Sec-Treas The Smith Hardware Co Inc, h 108 N Oleander av—Tel 566-W
Stevens Rosetta © r 415 Creech
Stevens Ruth © student r 420 School
Stevens W Clarence night supt The Sou Cotton Oil Co r 112 S John
Stevens W Hardy © porter Union Bus Terminal r 420 School
Stevens Willis R Rev (Eleanor H) 1 h 712 E Ash
Stephenson Jos (Pearl T) 1 emp Goldwayne Lndry & Dry Clnrs r 704 E Ash
Stewart Ella J © r 612 N George
Stewart Lester © (Beatrice) 1 h 507 E Spruce
Stewart Lucinda © r 600 Griffin
Stiles Avis slswn H Weil & Bros r Hotel Gboro
Still Lonell D (Katie L) 1 slsmn h 208 E Chestnut
Stith Cleo G r 804 Park av

Stith Dalton (Mabel F) 1 Ⓗ slsmn Dumas-Giddens Oil Co h 810 E Mulberry
Stith Minnie L student r 804 Park av
Stith Timothy R (Estelle H) h 804 Park av
Stith Wm F (City Service Sta) r 810 E Mulberry
Stitt Alicia W © 2 Ⓗ tchr School St Sch h 422 School
Stith Jas © dr Edwards & Jernigan Furn Co r 215 W Elm
Stitt John © butler h 215 W Elm
Stitt Marie © maid r 215 W Elm
Stitt Sally © r 215 W Elm
Stocks Jesse R (Kathleen) 1 tinner r 506 S Slocumb
Stocks Rosa M r 1101 Snow Hill
Stocks Wm (Eula) 1 sheet metal wkr h 800 S Slocumb
Stokes Cath © r 1202 N James
Stokes Colin (Ronda R) plant supt Atlas Plywood Corp h 206 S Pineview av
Stokes H Lee © (Ida) 3 lab Sou Ry h 1202 N James
Stokes Jessie © r 431 W Elm
Stokes Maggie © Ⓗ lndrs h 431 W Elm
Stokes Roosevelt © (Anna) cook James Street Cafe r 402 S George
Stone Ella (Mrs W F) hsekpr State Hosp r same
Stone Geo R (Mary) 1 electn h 604 "A"
Stone Geo R Jr r 604 "A"
Stone John W Jr (Nellie W) budget mgr Firestone Auto Shop & Service Stores r 400 S John
Stone Nell W slswn H Weil & Bros r 400 S John
Stone Robt (Kate) 1 carp r 214 Atlantic av
Stone Vardelle opr Vogue Beauty Shoppe r 101 N Virginia
Stone Wm F (Ella) dietitian State Hosp r came
Stone Wm R r 604 "A"
Stony Creek Service Station (Estel F Sutton) Adamsville RD 4
Stowe Mavis ironer White Way Lndry & Dry Clnrs Inc r 307 N Leslie
Street Lula © 1 h 305 S Carolina
Streeter Wm B © (Sallie) h 206 W Pine
Stribling Jack (Mary) slsmn 319 N John
Strickland Abr (Lonie) h 422 Woodrow av
Strickland Beulah I Mrs 2 r 1238 S Slocumb
Strickland Canary Mrs 6 r 605 S Slocumb
Strickland Chas R (Sarah) Ⓗ farmer h 1201 Snow Hill
Strickland Chellie winder Borden Mfg Co r 314 McIntyre
Strickland Claude r 915 Clingman
Strickland David emp WPA r 100 Wayne av
Strickland Dorsey (Winnie H) Ⓗ auto mech h 310 E Holly

Strickland Dorsey (Myrtle) 4 carp h 610 N William
Strickland Edgar V (Julia) 5 mech Cobb Mtr Co h 108 W Vine
Strickland Edw student r 616 Daisy
Strickland Ervin E (Margt C) 2 mgr Royal Crown Btlg Co h 403 N Leslie
Strickland Floyd r 605 W Chestnut
Strickland Gertrude r 1017 Snow Hill
Strickland Hubert (Lillie) 1 r 414 S Slocumb
Strickland Ira emp Borden Brick & Tile Co r Mt Olive hwy RD 1
Strickland J Allen (Flora) emp Borden Mfg Co h 403 Royall av
Strickland Jerry P (Ethel M) 1 slswn Cobb Mtr Co h 616 Daisy
Strickland Leslie (Mary) 1 emp A T Griffin Mfg Co h 205 W Vine
Strickland Lillie G (wid M J) 3 confr lobby Bk of Wayne Bldg h 207 E Vine
Strickland Lofton (Addie) r 1408 N Carolina extd
Strickland Lou (wid Edw) r 911 Aycock
Strickland Louis L (Blanche F) 3 Ⓗ mech A T Griffin Mfg Co h 308 N Kornegay
Strickland Mary (wid B P) r 311 W Walnut
Strickland Norwood (Minnie C) 2 dr WPA h 506 S Oleander av
Strickland Redden H (Lila) 3 emp Atlas Plywood Corp h 421 Woodrow av
Strickland Robie (Alma) (Wayne Oil Co) h 1105 Snow Hill
Strickland Saml D (Georgia B) 1 slsmn h 707 N Audubon av
Strickland Steve A (Florence) 6 cabtmkr Albert E Wilson h 420 Atlantic av
Strickland Thelma r 1408 N Carolina extd
Strickland Thos E (Nettie) 4 wtchmn Gboro Union Sta Co h 605 W Chestnut
Strickland Thos J hlpr Cobb Mtr Co r 108 W Vine
Strickland Thos R (Betty) h 915 Clingman
Strickland Velma winder Borden Mfg Co h 314 McIntyre
Strickland Walter M agt Sou Dixie Life Ins Co r Clinton N C
Strickland Wm (Annie C) 8 emp WPA h 618 Daisy
Strickland Wm G Jr (Emily) 1 budget mgr Langston Tire Co r 204 N Virginia
Strickland Woodrow hlpr J A Caison Roofing & Sheet Metal Wks r 314 McIntyre
Strietmann Biscuit Co The J Paul Holmes supvr whol bakers 513-15 N James
Stringfield Lenora © Ⓗ h 622 Isler
Strong Arth © pntr Kemp Specialty Furn Co h 403 Carver blvd
Strosnider Chas F (Anna L) 1 Ⓗ phys 111 E Chestnut h 127 S John

Stroud Archie V (Helen) projectionist Paramount Theatre h 412 S John
Stroud Chas H electn Live Wire Elec Co r State Hosp
Stroud Chas R (Tilley H) 1 dr H Weil & Bros r 104 N Slocumb
Stroud Christopher C (Mollie) 1 mldr Wayne Agrl Wks h 605 Devereaux
Stroud Dennis W (Marie A) dr Savage Taxi r 506 Daisy
Stroud Helen (Mrs A V) supvr Sou Bell Tel Co r 412 S John
Stroud Julia B slswn S H Kress & Co r 605 Devereaux
Stroud Milton © (Georgia) h 728 Canal
STUART HAYDEN (Eliz) 1 District Supt Life & Casualty Insurance Co of Tenn, h 107 N Lionel—Tel 1115-M
Stuckey W Clifton (Mattie W) Ⓗ gro 504 School h 1101 E Walnut
Stuckey W Hubert (Bertha) 1 clk Allen Cash Gro h 709 N George
Stuckey Wm C Jr student r 1101 E Walnut
Styron Frances student r 1208 Evergreen av
Styron G Frank (Myrtle W) 1 Ⓗ eng ACL RR h 1208 Evergreen av
Suburban Garden © (Etta Nash) dancing 213 Claudia av
Suddreth Reed © (Fannie) concrete fnshr r 724 N John
Sugg John © (Lydia) 2 firemn J P Taylor Co h rear 615 Hersey
Sugg Marion slswn S H Kress & Co r RD 2
Suggs Dulas © tob wkr r 405 Denmark
Suggs Fredk (Bessie M) hlpr r 306 N Leslie
Suggs Lettis M © cook h 913 Church
Suggs Levis eng WGBR Radio Sta r 111 N Slocumb
Suggs Magdeline © 2 cook r 701 Devereaux
Suggs Pauline © r 111 Devereaux
Suggs Preston © emp Atlas Plywood Corp r 615 Parker
Suggs Wm C (Lora W) Ⓗ clk Ash Cash Gro h 706 E Ash
Suiter Mary C tchr Gboro High Sch r 412 E Walnut
Sullivan Amziah (Georgetown Service Sta) r RD 4
Sullivan Annie (wid N H) r 600 "A"
Sullivan C Vernon (Cleo S)2 brake mn Wayne Tire Co Inc h 105 E Pine
Sullivan Chester (Eliz) h 613 W Walnut
Sullivan Cleo S (Mrs C V) mgr Binder's Beauty Shop r 105 E Pine
Sullivan David extractor opr White Way Lndry & Dry Clnrs Inc r 701 E Ash
Sullivan Eliz (Mrs Chester) waitress Hotel Gboro Dining Rm r 613 W Walnut
Sullivan Gilbert hlpr Made Rite Bakery r 201 S John
Sullivan J Lloyd (Minnie B) 4 Ⓗ (Country Cash Store) livestock 923 4th h 826 Snow Hill

Sullivan Lola r 603 N James
Sullivan Mabel r 305 N Center
Sullivan Mary T (wid R E) ® h 1105 Snow Hill
Sullivan Viola (wid J F) 1 ® smstrs WPA h 600 "A"
Summerlin Alice (wid John) r 410 Wilson av
Summerlin David C (Sallie) 6 ® shop formn C Jenkins Carroll h 1100 E Elm
Summerlin Ellen r 1100 E Elm
Summerlin Jesse J ® farmer h 916 E Elm
Summerlin Lamuel D (Lucy B) 1 h 506 E Chestnut
Summerlin Lamuel D Jr usher Carolina Theatre r 506 E Chestnut
Summerlin Lee R (Ella) 5 emp WPA h 410 Wilson av
Summerlin Leon r 309 E Vine
Summerlin Lizzie S Mrs 2 restr and service sta 701 N William r 214 Atlantic
Summerlin Lucille G (Mrs W L Jr) marker White Way Lndry & Dry Clnrs Inc r 307 N Leslie
Summerlin Minnie r 309 E Vine
Summerlin Virginia ofc sec Pilot Life Ins Co r 506 E Chestnut
Summerlin Walter L (Linnie T) ® h 309 E Vine
Summerlin Walter L Jr (Lucille G) 3 formn White Way Lndry & Dry Clnrs Inc h 307 N Leslie
Summers Estelle © r 1219 N John
Summers Henry © (Annie) ® lab h 1219 N John
Summers Mamie L © dom r 1219 N John
Summers Preston © lab Kemp Specialty Furn Co r 1219 N John
Summers Willie © (Mamie) (Deluxe Billiard Parlor) r New Town
Sumrell Danl © atndt State Hosp r 415 S Georgia av
Sutherland Robt W (Gaynell B) 2 dist accnt The Sou Cotton Oil Co h 804 E Mulberry
Sutton Alice © r 809 Seaboard
Sutton Allen © (Emma) ® h 307 W Shaw
Sutton Annie B © r 307 W Shaw
Sutton Arnold © lab r 821 Crawford
Sutton Belle S Mrs 1 smstrs WPA h 713 N William
Sutton Carlton V (Eliz H) 1 slsmn Edwards & Jernigan Furn Co r 210 E Mulberry
Sutton Chas © emp Atlas Plywood Corp r 115 Brogden
Sutton Chas trk dr r 411 S William
Sutton Davy © r 307 W Shaw
Sutton Edw © cooper J P Taylor Co r 115 Brogden
Sutton Eleanor Mrs slswn Charles Stores Co r 406 S John
Sutton Elijah © (Minnie) lab h 515 Eason

Sutton Ernie © trk dr Jas A Vinson r RD 2
Sutton Estel F (Jonibelle) 1 (Stony Creek Service Sta) h Adamsville RD 4
Sutton Ethel © r 323 Smith
Sutton Ethel © 1 cook r 616 Crawford
Sutton F S slsmn J Milford Edgerton r RD 1
Sutton Fannie F (Mrs H R) matron County Home r same
Sutton Frances © nurse State Hosp r same
Sutton Frances S r 713 N William
Sutton Geo © jan r 609 Canal
Sutton H Richd (Fannie F) 1 supt County Home r same
Sutton Hattie © Ⓗ h 115 Brogden
Sutton Herbert © (Mary) lab Borden Brick & Tile Co h 115 W Holly
Sutton Herbert Jr © 2 lab Borden Brick & Tile Co r 115 W Holly
Sutton Howard B (Martha L) 2 Ⓗ h 309 S Audubon av
Sutton John © (Grace) 2 Ⓗ h 519 Olivia la
Sutton Jonibelle (Mrs E F) (Mrs Sutton's Alteration Shop) r Adamsville RD 4
Sutton Jos A (Effie O) Ⓗ slsmn Barnes-Harrell-Rawlings Co Inc h 109 Lionel
Sutton Kath B student r 713 N William
Sutton Laddell soda clk Gboro Drug Co Inc r Dudley N C
Sutton Laurine © r 519 Olivia la
Sutton Lela © cook r 203 W Pine
Sutton Levi © h 908 Davis
Sutton Lois Mrs slswn Neil Joseph r 807 E Mulberry
Sutton Louise r 404 Daisy
Sutton Manola L (Mrs H B) clk County Agrl Conservation Assn r 309 S Audubon av
Sutton Marjorie F student r 107 N George
Sutton Norris r County Home
Sutton Olivia H Mrs laboratory tech Drs Dale and Smith r 107 N George
Sutton Patk trk dr r 220 S Center
Sutton Pearl © 1 r 423 Creech
Sutton Robt © r 307 W Shaw
Sutton Roscoe © r 2014 Temple
Sutton Sancho © emp J P Taylor Co r 115 Brogden
Sutton Vosser © tndr Wortham's Billiard Parlor r 315 S James
Sutton's Mrs Alteration Shop (Mrs Jonibelle Sutton) drsmkrs 26 Handley Bldg
Swanson Eula F Mrs 1 slswn Neil Joseph h 305 W Walnut apt 101
Swift Alex © (Lucy) 6 lab Atlas Plywood Corp h 702 Crawford
Swift Alex Jr r 702 Crawford

Swift Blanche © cook r 625 Crawford
Swift Geo Jr © (Mary) lab Atlas Plywood Corp h 813 Hugh
Swift Janette © h 625 Crawford
Swift John W Jr (Renette A) 1 sec-treas Wallbrook Tob Co Inc h 720 E Walnut apt 1
Swift Lillie © 2 r 625 Crawford
Swift Wm © r 813 Hugh
Swift Zilphie © r 812 Hugh
Swindell Thelma nurse Gboro Hosp r same
Swindell Wm M (Mary E) br mgr A & P Food Stores h 103 N Virginia
Swinson Blanche (wid P A) Ⓗ h 1930 N William
Swinson Clyde H student r 1930 N William
Swinson Edith © cook h 411 Scott
Swinson Edwin © r 423 S Georgia av
Swinson Emma © r 727 Isler
Swinson Emmett © (Sudie) 5 Ⓗ lab Atlas Plywood Corp h 702 E Elm
Swinson Estelle Mrs (Winstead Furn Co) r Wilson N C
Swinson Eva © h 310 S George
Swinson Eva L © 1 cook r 803 Olivia la
Swinson Hannah © r 500 Creech
Swinson Harry L © (Hattie) 1 h 803 Olivia la
Swinson Henry © r 511 E Spruce
Swinson Ida © 1 h 512 S Herman
Swinson J Paul © (Annie) dr Winstead Furn Co h 1004 Seaboard
Swinson Jadie © (Josephine) 1 lab r 423 S Herman
Swinson Jas H © r 310 S George
Swinson Jesse © r 1006 Seaboard
Swinson Jesse © emp Atlas Plywood Corp h 204 W Spruce
Swinson Lenora © cook r 727 Isler
Swinson Leona G (wid I W) (The Hat Shoppe) r 209 S John
Swinson Lula © 1 h 728 Isler
Swinson Mariah © h 500 Creech
Swinson Mary © 1 maid Gboro High Sch r 500 Creech
Swinson Norwood farmer r 112 N William
Swinson Raymond © (Rosa) lab Atlas Plywood Corp r 419 S Center
Swinson Richd © (Sylvia) 2 emp J P Taylor Co h 1006 Seaboard
Swinson Roland © jan Signal Radio Sup r 209 W Pine
Swinson Roland © (Louise) lab Atlas Plywood Corp h 513 E Spruce
Swinson Rufus L (Grace) Ⓗ h 112 N William
Swinson Sadie © r 1006 Seaboard
Swinson Sallie H (wid C L) Ⓗ h 316 N Virginia
Swinson Saml © r 310 S George
Swinson Wallace r 112 N William

Swinson Willie L © trk dr r 310 S George
Switzer Arth mgr Gboro Undersellers r 318 E Mulberry
Sykes Alpheus © (Nora) 1 Ⓗ blksmith h 601 Persimmon
Sykes Andrew J © (Sudie) carp r 209 Cemetery
Sykes Benj K Rev © Ⓗ h 209 Cemetery
Sykes Chas © r 806 E Elm
Sykes Dock © (Lucy) h 304 Brazil
Sykes Dock © (Cora) Ⓗ brklyr h 416 School
Sykes Frances © sch tchr r 806 E Elm
Sykes Gertrude © r 806 E Elm
Sykes Gwendolyn © nurse County Health Dept r 806 E Elm
Sykes Lessie © h 510 W Pine
Sykes Lillie M © r 1708 Tuskegee
Sykes Lula © 2 tob wkr h 607 S Herman
Sykes Major (Viola) 3 emp WPA h 419 Woodrow av
Sykes Nathan (Dora) 2 h 422 Woodrow av
Sykes Rena © 1 h 807 Washington
Sykes Sara © Ⓗ sch tchr h 806 E Elm
Sykes Wesley © (Anna) h 1708 Tuskegee
Sykes Wesley Jr © r 1708 Tuskegee

T TO FIND A NAME YOU MUST KNOW HOW TO SPELL IT

Taft Leaman © (Anna) 1 emp J P Taylor Co h 109 Claudia av
Talton J Willard slsmn Thompson-Wooten Oil Co r 502 N John
Talton Paul B (Eula) 1 Ⓗ bkpr Thompson-Wooten Oil Co h 2023 N William
Talton Roby T (Eva) 3 Ⓗ carp h 216 Atlantic av
Talton T Duffie (Flossie W) slsmn Jeffries & Sons h 318 E Vine
Talton W Bryant Ⓗ (Greenleaf Coal Co) gro 1931 N William h 1911 same
Tar Heel Camera Shop (Herbert R Biggs) photogs 135½ S Center
Tart Emma H © ward supvr State Hosp r same
Tart John L © (Emma) atndt State Hosp h same
Tart Johnny © hlpr State Hosp r same
Tart Wade slsmn Chas B Davis r 205 E Spruce
Tasa Julian mgr Interstate Restr r 306 E Mulberry
Tate Edw © (Tates Store) r 605 E Spruce
Tate Edw © carrier Gboro News-Argus r 605 E Spruce
Tate Fredk © (Lucille) 1 carrier Gboro News-Argus r 605 E Spruce
Tate Harold © student r 605 E Spruce

Tate Norwood © (Lula) (Tate's Gro) r 808 Poplar
Tate Octavia © cook r 319 E Spruce
Tate Ruebud © (Annie) 2 ® h 605 E Spruce
Tate's Store © (Edw Tate) gro 603 E Spruce
Tatum Chancy C (Hilda) 1 clnr h 210 N Carolina
Tatum Earl © lab Atlas Plywood Corp r 1202 Crawford
Tatum H W Realty Co (Harry W Tatum) 219 E Walnut
Tatum Harry W (Marie G) (H W Tatum Realty Co) h 702 Park av
Tatum Hilda D (Mrs C C) slswn Belk-Tyler Dept Store r 210 N Carolina
Tatum Mae ofc sec H W Tatum Realty Co r 702 Park av
Tatum Pearl © 1 r 1202 Crawford
Tatum Thos © r 1202 Crawford
Tatum Tobias © (Annie) ® lab Atlas Pylwood Corp h 1202 Crawford
Taylor A Vance © (Viola) cook h 615 Slaughter
Taylor Almeta © 3 cook r 506 Creech
Taylor Annie M © emp J P Taylor Co h 513 Canal
Taylor Archie C (Rosa) hlpr WPA h 305 Brownrigg
Taylor Arlene © cook r 1215 Slaughter
Taylor Brinkley H student r 1210 N George
Taylor Bruce © lab Willow Dale Cemetery r 416 Wayne av
Taylor Calvin © lab The Sou Cotton Oil Co r 416 Wayne av
Taylor Carl W slsmn Montgomery Ward & Co r RD 4
Taylor Chas © emp J P Taylor Co r 224 W Shaw
Taylor Cicero H (wid G H) ® h 917 Higgins
Taylor Clifton trk dr Pate-Dawson Co r 308 Fussell
Taylor Colonel (Annie E) r 1640 N William
Taylor Cozart © (Helen) trk dr Statesville Flour Mills Co h 505 Dail
Taylor Daisy nurse 218 E Mulberry r same
Taylor Danl B (Maxine McB) 1 tobacconist agt Farm Bureau Mut Auto Ins Co h 1408 E Walnut
Taylor Danl W toabcconist h 218 E Mulberry
Taylor Dora © 4 smstrs r 506 Miller
Taylor E Warren formn Wallbrook Tob Co Inc George
Taylor Edgar © atndt State Hosp r same
TAYLOR EDW F (Ethel B) 1 ® General Building Contractor, Home Remodeling and Repairing 501-02 Bank of Wayne Bldg—Tel 310, h 710 E Mulberry—Tel 855-W (See front supplement cover and Buyers Guide)
Taylor Edwina O sten Carolina Power & Light Co r 212 N George
Taylor Ernest R (Marie) 1 slsmn Lisk Clo h 309 Pearson
Taylor Estelle Y Mrs slswn H Weil & Bros r 210 S William
Taylor Ethel M © cook r 1215 Slaughter
Taylor Floyd L (Flora M) pntr h 1210 N George

Taylor Floyd L Jr hlpr Wayne Ice & Coal Co Inc r 1210 N George
Taylor Fredk tobacconist r 403 Magnolia
Taylor Geo W (Myra) 3 display mn Sears Roebuck & Co h Adamsville RD 4
Taylor Georgia (wid J H) 1 h 308 Fussell
Taylor Gladys Mrs r 309 N Carolina
Taylor Helen © nurse Gboro Hosp r 505 Dail
Taylor Helen sch tchr r 218 E Mulberry
Taylor Henry © (Pearl) lab Atlas Plywood Corp h 303 Brazil
Taylor Hiawatha © hlpr Gboro Hosp r 1215 Slaughter
Taylor Isaac © (Bessie) lab Wayne Agril Wks h 1215 Slaughter
Taylor J P Co Inc R Cecil Hutcherson mgr tob 712-20 N Center
Taylor Jack (Lucille) r 719 Stronach av
Taylor Jack © repr Red Front Shoe Shop r 423 S James
Taylor Jas © (Addie) 5 atndt State Hosp h same
Taylor Jas L (Corinne) 3 emp WPA h 917 Higgins
Taylor Jesse © (Nannie) 4 emp Wallbrook Tob Co h 617 Griffin
Taylor John © (Irene) 2 bell mn Hotel Gboro r 316 E Spruce
Taylor John © (Irene) 2 bell mn Hotel Gboro r 316 E Spruce
Taylor John (Dora J) 2 hlpr A T Griffin Mfg Co h 615 N George
Taylor John © 4 trk dr Statesville Flour Mills Co h 507 Wayne av
Taylor John W © (Pennie) 1 h 416 Wayne av
Taylor Joshua © (Kate) 3 lab Atlas Plywood Corp h 614 E Elm
Taylor Julia © 1 cook r 506 Miller
Taylor Laura © h 316 E Spruce
Taylor Lemuel ofc clk Planters Whse r 218 E Mulberry
Taylor Lena tchr Gboro High Sch r 412 E Walnut
Taylor Leonard A dr White Way Lndry & Dry Clnrs Inc r 212 E Chestnut
Taylor Leroy © (Ethel) 1 lab h 506 Wayne av
Taylor Lindsey D waiter Am Barbecue Cafe r RD
Taylor Linwood C trk dr Pate-Dawson Co r 308 Fussell
Taylor Lizzie M (wid Lonnie) Ⓗ h 306 N Leslie
Taylor Lonnie © r 220 W Shaw
Taylor Lorraine student r 710 E Mulberry
Taylor Louise © 2 cook h 807 Nile
Taylor Lucy H (wid Z F) r 805 Simmons
Taylor Lula drsmkr 218 E Mulberry r same
Taylor's Lumber Yard (Edw F Taylor) 117 Bright
Taylor Martha © r County Home
Taylor Mary r 310 N Kornegay
Taylor Mary © tob wkr r 922 N Center
Taylor Mary E © ironer White Way Lndry & Dry Clnrs Inc r 405 E Elm
Taylor Mary E clk F W Woolworth Co r 212 E Chestnut

Taylor Mary E student r 305 Brownrigg
Taylor Mordecai © (Bernie) 4 h 1207 Slaughter
Taylor Parham (Mildred) 3 platform atndt Wayne Ice & Coal Co Inc h 409 E Ash
Taylor Paulette J (Esther) 1 slsmn Wayne Ice & Coal Co Inc h 1207 N George
Taylor Pennie © 1 tob wkr J P Taylor Co h 624 Slaughter
Taylor Penny © r 802 W Pine
Taylor Richd M (Lucille) 2 h 616 S Slocumb
Taylor Robt (Mamie L) 2 hlpr Atlas Plywood Corp r 1302 N George
Taylor Robt B (Gladys L) dr Heilig & Meyers h 308 N John
Taylor Rodger © delmn Brown Drug Co r 506 Miller
Taylor Roscoe © (Hortense) 1 lab r 1011 Snow Hill
Taylor Ruth © r 106 W Shaw
Taylor Simon © jan Carolina Realty Co r 517 Hickory
Taylor Sudie O (wid I H) r 800 Bryan
Taylor Thos © (Hattie) Ⓗ h 407 S George
Taylor Viola M student r 1210 N George
Taylor W Frank (Eliz G) 1 Ⓗ (Langston Allen & Taylor) h 208 S William
Taylor W H decorator Hotel Gboro r same
Taylor W Richd bkpr Bell's Whses r 312 N Virginia
Taylor Warren r 401 N George
Taylor Wm © (Bertha) 6 h 508 Creech
Taylor Wm © r 624 Slaughter
Taylor Wm © (Mary) lab Kemp Specialty Furn Co h 419 (514) Dail
Taylor Wm © (Nora) Ⓗ plstr h 718 E Chestnut
Taylor Wm R (Mary McC) 1 Ⓗ tobacconist h 202 S William
Taylor Wm V (Mary J) rl est h 212 E Chestnut
Taylor Wm © (Mary) (Willie Taylor's Place) 423 Dale
Taylor's Willie Place © (Willie Taylor) restr 900 Devereaux
Teacher Elberta © r 718 Devereaux
Teacher Junius © (Ella) lab Atlas Plywood Corp h 518 Robert
Teachey Arnold © hlpr Colonial Ice Co r 801 Olivia la
Teachey Claude © lab r 804 Isler
Teachey Jas atndt Holmes & Rogers Service Sta 315 S George
Teachey P Melton (Ola) 1 sander Wayne Agrl Wks r 306 Workman
Teachey Rosa © r 804 Isler
Teel Wesley slsmn Charles Store Co r 208 E Chestnut
Terminal Barber Shop (John T McDonald) 419 W Walnut
Terminal Hotel (Wm C Kalmar) 421 W Walnut
Terry W D formn A & E C R R Co 100 E Beech
Tew Chas V (Hattie) 1 fnshr Kemp Specialty Furn Co h 731 N John
TEW EDW J (Maggie P) Ⓗ Chief City Police Dept, h 908 E Ash—Tel 665

Tew Frances r 805 N Carolina
Tew Henry H (Lola) pntr h 805 N Carolina
Tew Mamie (wid J M) r 208 W Oak
Tew Oscar S (Ruth T) ⓗ h 413 (911) S Audubon av
Tew Pennie r 805 N Carolina
Tew Wilhelmina (wid D B) 2 cash Home Security Life Ins Co r 101 N Virginia
Texas Co The Jos Y Ellington agt ofc and plant 101 Grantham
Thigpen Edna cash Montgomery Ward & Co r 107 W Ash
Thigpen Ethel (wid Willie) r 212 S Virginia
Thigpen Rodney (Elma G) 1 carp h 610 W Walnut
Thomas Bessie r 512 N William
Thomas Clarence (Kathleen S) 1 slsmn Belk-Tyler Co h 211 E Pine
Thomas E J © presser Paramount Clnrs & Hatters r Mt Olive N C
Thomas Ethel © r 316 Charles
Thomas Jacob © (Ethel) 3 sta atndt Thompson Wooten Oil Co h 1212 N James
Thomas Jas E (Lucy) 5 emp Kemp Specialty Furn Co h 909 Black
Thomas Jas M (James Street Cafe) r 517 E Elm
Thomas Josephine © h 105 Riway
Thomas Lillian P (Mrs L R) bkpr Thomas Office Sup Co r Hotel Gboro
Thomas Lorenzo © (Pearl) 7 lab h 508 N John
Thomas Lucille © 1 r 425 E Elm
Thomas Luther © (Amanda) 1 lab Atlas Plywood Corp h 322 Charles
Thomas Luther R (Lillian P) (Thomas Ofc Sup Co) r Hotel Gboro
Thomas Mae © 3 r 414 Charles
Thomas Mary A slswn S H Kress & Co r RD 2
Thomas Nora smstrs WPA h 512 N William
Thomas Office Supply Co (Luther R Thomas) 110 W Walnut
Thomas Paul (Katie E) 1 slsmn Jeffreys Whse h 206 E Vine
Thompson Alice U (wid L E) 1 ironer White Way Lndry & Dry Clnrs Inc h 305 N Leslie
Thompson Annie © 1 h 823 Olivia la
Thompson Bernice © r 310 S Herman
Thompson Berry G (Hattie D) ⓗ ofc 104 S John h 604 E Ash
Thompson Betty H (wid A D) r 1112 E Walnut
Thompson Beulah M r 1639 N William
Thompson Bobby (Rosabelle W) 1 mech Goldwayne Lndry & Dry Clnrs h 100 Lionel
Thompson Carl (Pauline) 3 meat ctr Jones Mkt h 1205 N William
Thompson Carrie © 1 h 409 E Elm
Thompson Chas r 604 E Ash
Thompson Chas © lab Vinson Coal Co r 1002 N John

Thompson Chas A (Myrtie) 3 slsmn Jeffreys & Sons h 407 N William
Thompson Chas D (Eliz G) slsmn Home Furn Co h 111 N William
Thompson Chas R r 100 Lionel
Thompson Charlotte K M tel opr H Weil & Bros r 111 N William
Thompson Clarence E © Ⓗ h 905 N John
Thompson Cornelius © h 414 S Herman
Thompson Della © r 209 W Spruce
Thompson Della © 1 Ⓗ emp Goldwayne Lndry & Dry Clnrs h 816 N Center
THOMPSON EARL M (Vivian W) Ⓗ (Thompson-Wooten Oil Co) h 706 E Beech—Tel 139
Thompson Edith © r 114 W Pine
Thompson Edw © (Nancy) exp 313 Wayne av h same
Thompson Edw Jr © tob wkr r 313 Wayne av
Thompson Ella © Ⓗ h 509 Denmark
Thompson Ennis © (Alberta) lab Atlas Plywood Corp h 803 Slaughter
Thompson Ernest H journalist r 501 N James
Thompson Ethel C r 402 N Kornegay
Thompson Eunice © 1 cook h 1103 Greenleaf
Thompson Fannie r 303 E Vine
Thompson Frank (Margie D) 2 doffer Borden Mfg Co h 112 E Holly
Thompson Frank © (Cornelius) lab h 917 Seaboard
Thompson Geo A (Gladys Z) 1 buyer N C Consolidated Hide Co h 709 N Herman
Thompson Geneva © r 504 W Pine
Thompson Geo © r 618 E Spruce
Thompson Geo © cabt mkr NYA r 500 Spruce
Thompson Geo A (Gladys Z) 1 buyer N C Consolidated Hide Co h 709 N James
Thompson Geo W Jr (Eloise) 1 Ⓗ bkpr h 205 W Oak
Thompson Georgia © 2 dom h 803 N Center
Thompson Hardy L student r 201 S William
Thompson Helen slswn H Weil & Bros r RD 1
Thompson Hilda © Ⓗ sch tchr h 506 Booker
Thompson Ione Mrs opr Cinderella Beauty Shoppe r 208 W Mulberry
Thompson J Bruce r 604 E Ash
Thompson J Wylie © (Mary) 1 pntr h 310 S Herman
Thompson Jas E (Mary) 2 mach opr Borden Mfg Co h 910 Black
Thompson Jas H r 1507 N William
Thompson Janet (wid A J) r 510 N Audubon av
Thompson Jesse © (Emma) 5 h 407 E Elm
Thompson Jesse © (Julia) atndt State Hosp h same
Thompson Jesse © lab r 803 N Center

Thompson John © (Nora) h 718 N John
Thompson John © 1 emp Atlas Plywood Corp h 507 Canal
Thompson John H © (Mattie) 1 formn Gboro Storage & Whse Co r 710 N John
Thompson John M (Caroline G) Ⓗ emp Atlas Plywood Corp h 412 Daisy
Thompson John W (Lillie M) 3 Ⓗ ins 208 E Walnut h 1200 Evergreen av
Thompson Johnson © atndt State Hosp r same
Thompson Julia B © atndt State Hosp r same
Thompson Julia B (wid P M) clk Gboro Dry Clnrs, Lndry & Hatters r 302 W Mulberry
Thompson Julius r 609 N William
Thompson Katie © Ⓗ h 203 Claudia av
Thompson Laura D (wid J D) nurse 507 W Ash r same
Thompson Lindora © hlpr J P Taylor Co r 117 W Holly
Thompson Louis E Jr dr Casey Floral Co r 305 N Leslie
Thompson Louisa h 417 Woodrow av
Thompson Louise clk ACL RR h 203 E Spruce
Thompson Louise J bkpr Builders' Supplies Co Inc r 111 N William
Thompson Lucille © r 507 Canal
Thompson Lula © r 606 W Pine
Thompson Mae B © r 313 Wayne av
Thompson Marjorie (Mrs Morris) opr Sou Bell Tel Co r 113 N Georgia av
Thompson Mary © r 307 Smith
Thompson Mary B tchr William St Sch r 303 S Center
Thompson Mary B (wid T L) r 402 N Kornegay
Thompson Mary C (wid C H) Ⓗ (Whispering Cedars Rest Home) h 1113 E Mulberry
Thompson Melvin (Louise) 1 mach opr Borden Mfg Co h 903 Black
Thompson Milton C (Katie U) 2 Ⓗ slsmn G'boro Paint Co h 1216 Park av B
Thompson Mollie S (wid J W) Ⓗ h 111 N Virginia
Thompson Morris (Marjorie) clk Wm H Best r 113 N Georgia av
Thompson Norwood (Gertrude S) 1 slsmn h 401 N Leslie
Thompson Norwood store mgr Edw M Davis r RD 1
Thompson Ora © cook r 410 Charles
Thompson Pattie (Mrs R F) beautician Gboro Beauty Shop r 1101 E Mulberry
Thompson Pearl r 108 N George
Thompson R Frank (Pattie) slsmn J D Pike Mtr Co r 1101 E Mulberry
Thompson Roscoe (Rosa) 2 delmn Jones Mkt r 1205 N William
Thompson Sally ofc sec IOOF Home r 310 N Herman
Thompson Sandy © r 410 Hemlock

Thompson Sarah B (wid G D) 2 h 1622 N William
Thompson Shoe Store Inc Frank L Creech mgr 105 S Center
Thompson Tamar © 710 N John
Thompson Thaddeus © r 1103 Greenleaf
Thompson Wm © (Mary) 4 h 412 S Georgia
Thompson Wm © emp Atlas Plywood Corp r 507 Canal
Thompson Wm © (Thelma) 5 emp A T Griffin Mfg Co h 105 Marion
Thompson Wm A (Mildred B) formn Wayne Lbr Co h 402 N Kornegay
Thompson Wm B (Gertrude M) 2 ® h 714 E Walnut
Thompson Wm B Jr student r 714 E Walnut
Thompson Wm E (Susan) r 910 Black

THOMPSON-WOOTEN OIL CO (Earl M. Thompson, Sterling D Wooten) Distributors Shell Gas and Oil, Kelly-Springfield Tires, Prest-O-Lite Batteries 521 N John—Tels 666 and 667 (See left top lines)

Thompson-Wooten Oil Co Jos E Crumpler and J Henry Edwards co-mgrs, service sta 101 W Ash
Thompson Zadock L (Maggie W) ® slswn Royall Furn Co h 710 E Ash

THOMPSON J FAISON (Louise D) 2 ® lawyer, 229 E Walnut—Tel 73, h 705 Park av—Tel 1026 (See Buyers Guide)

Thomson J Faison Jr student r 705 Park av
Thorn Jesse D r 905 Borden
Thorn Winnie Mrs 2 spinner Borden Mfg Co h 905 Borden
Thornton Annie © h 823 Crawford
Thornton Callie © 1 presser Whites Lndry & Dry Clnrs r 214 Kennon
Thornton Emma © h 214 Kennon
Thornton Eug A © (Addie) 1 ® dir Colored Community Center h 619 Devereaux
Thornton Fred © r 823 Crawford
Thornton Geo lab Atlas Plywood Corp r 823 Crawford
Thornton Geo P (Mabel) asst mgr Gboro Drug Co Inc h 105 E Spruce
Thornton Gladys © 3 r 908 S Slocumb
Thornton Jas A clk Hotel Gboro r same
Thornton Jesse (Maggie) 2 emp Borden Mfg Co h 900 Black
Thornton Leroy © r 823 Crawford
Thornton Mary R (Mrs R D) bkpr R I Thornton Co r 105 N Orleander av
Thornton Myrtle S (Mrs W E) sec-treas Royall Furn Co r Hotel Gboro
Thornton Preston hlpr City Street Dept r 802 Waters
Thornton R I Co (Richd I Thornton) whol gros 104 N James
Thornton Richd D (Mary R) ® slsmn R I Thornton Co h 105 N Oleander a v
Thornton Richd I (Mattie) 1 ® (R I Thornton Co) h 201 N Virginia
Thornton Robt delmn Jinnette's Shoe Shop r 206 N Carolina

Thornton W Everett (Myrtle S) chiro 116 S Center r Hotel Gboro
Thornton Wm (Wilma) USA r 206 N Carolina
Thornton Wm H © 3 bellmn Little Hotel h 401 Griffin
Thornton Wilma (Mrs W S) bkpr Isaac Kadis Dept Store r 206 N Carolina
Thorpe Thos E (Minnie) 3 slsmn h 1105 N George
Thurston Motor Lines Wilbur B Smith agt 207 E Ash
TIDE WATER POWER CO, Willie B. Boykin Mgr, Gas and Gas Appliances, 147 S Center—Tel 63
Tidewater Power Co Edw C Markham supt (plant) 406 W Beech
Tilghman Olia (wid C L) opr Sou Bell Tel Co r 106 W Ash
Tillett J J © atndt State Hosp r same
Tilley Mary H clk County Agrl Conservation Assn r 402 S William
Tilley Wm F (Mary E) 3 meat ctr r 220 S Center
Tillman Mary (wid W R) 2 h 437 Frank
Tilton Esther student r 705 N Virginia
Tilton Geo C (Mary) 1 Ⓗ hlpr Kemp Specialty Furn Co h 705 N Virginia
Tilton Louiza emp Goldwayne Lndry & Dry Clnrs r RD 2
Tilton Mantha r 411 Daisy
Tilton Maybell slswn W T Grant Co r 1109 E Walnut
Timberlake Wm S (Janie) slsmgr Woodland Whol Casket Co r 107 S Virginia
Tinsley Isadore © porter Rose's Amoco Service r 419 Denmark
Todd Hillery (Nell M) stockrm mn Shaver Battery Co r 108 E Oak
Todd Nellie M (Mrs Hillery) bkpr Shaver Battery Co r 108 E Oak
Toedt Chas L laboratory tech Gboro Hosp r same
Toler Alonzo © (Lula) emp Atlas Plywood Corp h 110 W Spruce
Toler C Lee (Ollie) 2 sander Wayne Agrl Wks h 710 S Slocumb
Toler Chas © (Pocahontas) r 407 S Virginia
Toler Clifton trk dr Spic & Span Lndry & Dry Clnrs r 700 N Virginia
Toler Dexter hlpr M E Robinson Inc r 700 N Virginia
Toler Hagar J emp Goldwayne Lndry & Dry Clnrs r 710 S Slocumb
Toler Hattie © cook r 511 Persimmon
Toler Henry S (Sallie) 1 Ⓗ justice of the peace bsmt County Court Hse h 204 S Slocumb
Toler Jas R 3 hlpr City Street Dept h 720 Bryan
Toler Janie © lndrs r 820 Nathan
Toler Maude S (wid L D) smstrs Spic & Span Lndry & Dry Clnr h 700 N Virginia
Toler Missouri A © Ⓗ h 704 Holt
Toler S Alice r 704 S Slocumb

TOLER SAM S JR (Charlotte) (Gardner's Dairy Products) r Rocky Mount N C
Tolley Elva R (Clara) 2 trk dr Dail Trucking Co h 208 Grantham
Tolson Thos J sec Wayne Agrl Wks Inc r 303 S John
Tolson V Allen ofc clk Wayne Agrl Wks r 112 Patrick
Tom's Cash Grocery (Tom Kannan) 503 S George
Tomlinson Grace © r 413 W Pine
Topping Jas © (Esther) 5 atndt State Hosp h same
Townsend Atlas © (Estelle) 2 lab Gboro Iron & Metal Co h 811 N John
Townsend H Carlyle (Lenora M) 2 slsmn Cobb Mtr Co r 203 S William
Townsend John © 1 lab Atlas Plywood Corp r 504 Chapel
Townsend Lucille © 7 Ⓗ emp J P Taylor Co h 304 Hooks River rd
Townsend Robt © (Helen) lab r 1009 N John
Toyias Vick (Gboro Candy Kitchen) r 406 W Mulberry
TRANSCRIPT & MESSENGER, Chas Bond Editor, Published weekly by the Goldsboro Publishing Co, 116-18 N James—Tels 423 and 424
Travelers Aid Society Mrs Anna D Michaux executive sec 239-41 E Walnut
Travelers Oil Co John V Pate mgr service sta 110 E Ash
Traylor Emma D (wid W B) Ⓗ h 409 N Leslie
Tri-County Electric Membership Corp Jas W Lewis supt 118 S Center
Triplett Della S (wid Luther) r 106 E Vine
Tripplett Frank hlpr Gboro Milling Co Inc r 106 E Vine
Tripplett Howard hlpr Gboro Milling Co Inc r 106 E Vine
Troublefield Emma © r 631 Orchard
Troutman Fredk H (Marion T) 1 Ⓗ mgr Seven Up Btlg Co h 1202 Park av A
Troy Kelly © (Mamie) pdlr h 1205 N James
Trueblood Danl B (Hilda) 2 projectionist Carolina Theatre h 313 N James
Tucker Annie B hlpr Gboro Lndry & Dry Clnr r 400 N Carolina
Tucker Evelyn r 400 N Carolina
Tucker Jesse V hlpr Gboro Lndry & Dry Clnr r 400 N Carolina
Tucker Jos (Hattie B) 2 inspr Atlas Plywood Corp h 400 N Carolina
Turbeville Bruce C (Ada) 4 h 1631 N William
Turlington Dorothy student r 110 N William
Turlington Richd S (Janie B) Ⓗ dentist 203-05 Professional Bldg h 110 N William
Turlington Yvette student r 110 N William
Turnage Edna M r E Ash extd
Turnage John H (George E) h 507 Mildred
Turnage Jos D (Libby) 1 farm supt h E Ash extd
Turnage Leroy waiter Interstate Restr r RD 4

Turnage O Leburn (Hazel) emp ACL RR r 108 E Elm
Turnage Robt L (Thelma T) 1 agt Durham Life Ins Co r 212 W Ash
Turner Annie S (wid Thos) r 615 W Walnut
Turner Bascom (Josephine H) carp Ed Taylor h 414 E Ash
Turner Beatrice © r 219 W Pine
Turner Blanche B Mrs 2 (Joyce Beauty Shop) r 605 Daisy
Turner Carl hlpr Gboro Milling Co r 609 E Beech
Turner Carrie bkpr J A Caison Roofing & Sheet Metal Wks r 609 E Beech
Turner David © (Louise) h 906 S George
Turner David © (Annie M) 2 lab Borden Brick & Tile Co h 113 Brogden
Turner Delia (wid Wm) r 417 Grantham
Turner Doris r 417 Grantham
Turner Ernest C (Rachel) 2 night wtchmn M E Robinson Inc r 905 N Virginia
Turner Evelyn © student r 502 E Spruce
Turner Herbert © (Kate) Ⓗ porter Carr Spring Co h 808 Poplar
Turner Isabell © r 113 Brogden
Tuner Jas B (Sarah) 2 sheet metal wkr Dewey Bros h 417 Grantham
Turner Lucinda © r 503 E Spruce
Turner Maggie P (wid D W) ofc sec Bessie N Clayton Ins Agcy r 400 S Center
Turner Mary E (wid S S) h 609 E Beech
Turner Saml (Annabell P) 2 dr Gboro Milling Co Inc r 609 E Beech
Turner Sumter (Margt) 1 h 510 N Jackson
Turner V Virginia dietitian Gboro Hosp r same
Tuxedo Club © 402 S James
Tux-Edo Junction (Bruce Mozingo) confr 522 S Slocumb
Tyce Harriet © r 810 Washington
Tyler Frances M © tchr Dillard High Sch
Tyler Jas B © (Frances) tchr Dillard High Sch h 315 E Spruce
Tyndall Edw B (Ernestine) 2 printer Nash Prntg Co h 103 N Virginia
Tyndall Fred A (Mae) 3 dr Goldwayne Lndry & Dry Clnrs r 108 N Virginia
Tyndall John hlpr Wayne Agrl Wks S John nr Cemetery
Tyndall Lloyd M (Addie S) 5 flr fnshr 306 E Holly h same
Tyndall Parcie (wid J I) asst hse kpr Hotel Gboro r 207 E Spruce
Tynder J Dorsey (Bessie) 5 emp Borden Mfg Co h 503 Royall av
Tyner Julia © dom r 1111 N John
Tyner Monroe (Hettie) 4 emp Kemp Specialty Furn Co h 709 2nd

U C Mirror Co (B Crowell Jackson Jack A Measley) resilverers 118 N John
Ulrich M Henry (Lillian K) 3 sls mgr J J Haines Co h 1410 E Walnut
Underhill Gertrude Mrs slswn Hub Dept Store Inc h 313 E Vine
Underhill Julius A (Ruby) emp Kemp Specialty Furn Co r 609 N William
Underhill Mack C (Elma) emp Kemp Specialty Furn Co h 609 N William
Underwood Ester L © r 1008 N John
Underwood Helen © r 1107 N John
Underwood John © lab r 1107 N John
Underwood Leon © lab r 1107 N John
Underwood Nellie © r 1107 N John
Underwood Pauline slswn Efird's Dept Store r RD 4
Underwood Ralph C mech Cobb Mtr Co r RD 4
Underwood Rodney slsmn Carr Spring Co r RD 4
Underwood Timothy © (Sarah) lab Borden Brick & Tile Co h 1008 N John
Union Bus Terminal Wm H Hiller Jr mgr 106-08 S John
Union News Co Mrs Edith Proud mgr N Carolina cor Walnut
Union Station N Carolina cor Walnut

UNITED STATES GOVERNMENT

FEDERAL BUILDING, N John cor Mulberry

Credit Administration, Emergency Crop & Seed Loan Office, Edmund Jones, field supvr 2d flr Federal Bldg
Department of Agriculture, Farm Security Administration, J Walter Sears supvr county ofc bsmt County Agrl Bldg, Harvey D McLawhorn and Archie K Robertson dist supvrs bsmt County Agrl Bldg
National Youth Administration, Ezra E Griffin county supvr 3d flr Court Hse, Mrs Eliza Magill supvr work rm 100 N William, Recreation Center 415 N Daisy

POST OFFICE, Robt H Edwards Postmaster, N John cor Mulberry—Tel 129

Social Security Board (Bureau of Old Age and Survivors Ins) Seaborn P Foster mgr 1st flr Professional Bldg
Works Projects Administration, Troy W Pate supt operations div 8 Handley Bldg Mrs Annie B Moye supvr sewing rm 209 E Vine, Saml L Dudley formn colored woodworking project 704 Bain

Utley C T Rev © (Endie) pastor St Luke Christian Ch r 1014 S Slocumb

Uzzell Elbert © (Essie) 9 pntr h 314 Creech
Uzzell Floyd H (Van C) ® h 405 E Walnut
Uzzell Mavis L (Mrs T W) slswn H Weil & Bros r 1009 E Walnut
Uzzell Nellie © ® dom h 708 Waters
Uzzell Thos W (Mavis L) checker Pate & Dawson Co r 1009 E Walnut

V TO FIND A NAME YOU MUST KNOW HOW TO SPELL IT

Valoras Arth (Eleanor H) 2 clk Central Lunch r 609 Simmons
Valoras Stella Mrs h 609 Simmons
Valoris Geo (Busy Bee Cafe) h 226 N Center
Vanderberg Terry (Frances) pntr r 303 S Slocumb
Van Hook Frank T (Alta M) 3 dist mgr Home Security Life Ins Co h 318 E Mulberry
Van Hoy David M (Lula) 1 mstr mech Borden Mfg Co h 818 N William
Van Hoy David M Jr mech Borden Mfg Co r 818 N William
Van Hoy Dock C (Azzie) 1 mech Borden Mfg Co h 901 Black
Van Hoy Lillie Mrs 1 spinner Borden Mfg Co r 608 Daisy
Van Hoy Kate C r 818 N William
Van Hoy Warren H mech Borden Mfg Co r 818 N William
Vanity Beauty Shoppe (Mrs Rose McIntyre) 504-05 Bk of Wayne Bldg
Vann Arth M barber Ideal Barber Shop r 308 Murray
Vann Ellen © cook r 611 Isler
Vann Frank © (Louise) 4 h 407 Smith
Vann Geo F bkpr Wayne Ginnery r RD 4
Vann Jas © h 511 W Elm
Vann Leon E (Maggie) 2 asst br mgr A & P Food Stores h 308 Murray
Varner Chas J clk Gboro Union Sta Co r 305 E Mulberry
Varner Nancy (wid Robt) r 711 N William
Vasiliades Michl mgr Carolina Coffee Shop r 212 E Mulberry
Vassel Tony chef Carolina Coffee Shop r Little Hotel
Vaughan G F Tobacco Co John J Settlemayer mgr redryers 722 N William
Vaughn Eliz © 2 dom h rear 602 S John
Vaughn Elnora © dom r rear 602 S John
Vaughn Ethel Mrs ® h 812 S George
Vaughn Howard © r rear 602 S John
Vaughn Retha © 1 dom r rear 602 S John
Venster Maudelee © r 211 S Georgia av
Vester Jas (Ruth S) 3 hlpr WPA h 406 E Holly
Vick Albert © r 2160 Patetown rd

Vick Edw W (Annie) Ⓗ asst county supvr U S Farm Security Adm h 306 N George
Vick Frank Jr © (Janie) 2 lab Kemp Specialty Furn Co r 801 Devereaux
Vick Jas © r 2160 Patetown rd
Vick Jas © (Emma) 4 lab Atlas Plywood Corp r 713 Olivia la
Vick Jessie © 1 h 817 Greenleaf
Vick Kennon © lab Kemp Specialty Furn Co r 801 Devereaux
Vick Nick emp Vick's Sea Food Mkt r 114 N Slocumb
Vick Thos R (Mamie R) 2 Ⓗ (Vick's Sea Food Mkt) h 114 N Slocumb
Vick Wm © (Nancy) 5 lab John C Barden h 2160 Patetown rd
Vick Wm Jr © r 2160 Patetown rd
Vick's Sea Food Market (Thos R Vick) 805½ E Walnut
Victor's Esso Service Station (L Victor Gue Jr) 117 E Ash
Victory Tailors & Dry Cleaning Co (Wade H Hines) 807 N George
Vinson Albert S Jr clk ACL RR r 306 E Mulberry
Vinson Alton © farmer r 1235 S Slocumb
Vinson Dee W (Betsy R) 1 Ⓗ h 108 N Pineview av
Vinson Dee W Jr ofc clk Vinson's Cash Coal Co r 108 N Pineview av
Vinson Florence (Mrs Monroe) opr Vogue Beauty Shoppe r 220 S Center
Vinson Fred © (Adelle) lab Wallbrook Tob Co h 120 Grantham
VINSON JAS A (Lula B) Ⓗ Coal, Wood, Roofing, Paint, Building Material and Supplies, S Center nr Elm—Tels 149 and 150 h 809 Park av —Tel 1197 (See right top lines)
Vinson Jas A Jr slsmn Jas A Vinson r 809 Park av
Vinson Jas T (Elsie T) Ⓗ (Vinson's Drug Store) h 407 N George
Vinson Jas T Jr student r 407 N George
Vinson Lawyer © (Frances) h 7 Bizzell al
Vinson Lillian © r 1235 S Slocumb
Vinson Lucy M (wid Jas) 1 r 315 E Beech
Vinson Monroe (Florence) hlpr Cash Coal Co r 220 S Center
VINSON PAUL (Lavee M) 1 (Cash Coal Co) h 309 n Slocumb
Vinson Paul © lab Wallbrook Tob Co r 120 Grantham
Vinson Rosa L student r 407 N George
Vinson Russell (Vinson's Service Sta) r 1005 S George
Vinson Wm B slsmn Jas A Vinson r 809 Park av
Vinson Wm © (Mamie) farmer h 1235 S Slocumb
Vinson's Drug Store (Jas T Vinson) 138 W Walnut
Vinson's Service Station (Edw and Russell Vinson) 1005 S George
Vinton Wilbert © emp Wallbrook Tob Co r 1218 Seaboard
Virginia Street School 300 N Virginia
Vogue Beauty Shoppe (Mrs Carrie Bailey) 403-04 Bk of Wayne Bldg

Wade Annie B © 2 r 701 Slaughter
Wade Constance V (wid W F) 1 Ⓗ h 1108 E Walnut
Wade Earl © (Rebecca) 3 emp J P Taylor Co h 106 Cedar
Wade Jas © (Lillie) 3 lab Wayne Agrl Wks h 512 Wayne av
Wade Kate Court reporter r 1108 E Walnut
Wadsworth Carl H (Venitia W) 1 slsmn Made Rite Bakery r 200 N Kornegay
Wadsworth Ivey A collr Heilig & Meyers r RD 1
Wadsworth J Alton hlpr Made Rite Bakery r 201 S John
WAGGONER DONALD R (Casey Floral Service) r Raleigh rd
Wagner Eliz tchr Gboro High Sch r 612 N Jackson
Wahley Ralph meat ctr Amos M Sherard r 306 E Vine
Wahley Rexford L (Bertie T) 3 ship clk Atlas Plywood Corp h 306 E Vine
WALDROP HUGH D (Vivian D) 1 Genl Agt Pilot Life Insurance Co, h 206 n George—Tel 1319
Walker Alex © (Annie) porter Montgomery Ward & Co r 724 N John
Walker Chas © (Ora L) 1 lab Atlas Plywood Corp h 421 S Center
Walker Charlotte L (Mrs Edw) slswn Efird's Dept Store r Mt Olive N C
Walker Edw © (Lillie B) pntr h 913 Seaboard
Walker Edw H (Lucille S) Ⓗ h 515 E Walnut
Walker Eliz N tchr Virginia St Sch r Hotel Gboro
Walker Frank r 1822 N William
Walker Geo © (Savannah) 1 h 601 Griffin
Walker Geneva © emp Wallbrook Tob Co r 106 Marion
Walker Jas A © emp J P Taylor Co r 106 Marion
Walker John © (Beulah) chef Hotel Gboro Dining Rm r 106 S Center
Walker John © emp Wallbrook Tob Co r 224 W Shaw
Walker Lossie © dom r 1224 N John
Walker Lula © cook r 330 Charles
Walker Maggie © h 600 N George
Walker Mary © r 106 Marion
Walker Pearl © h 106 Marion
Walker Wilbur © (Anna) 2 emp Atlas Plywood Corp r 114 W Elm
Walker Wm © hlpr Cobb Mtr Co r 1213 N John
Wall Doris © dishwasher The McBride Sandwich Shop r State Hospital
Wall Dorothy © tob wkr r 1706 N John

Wall Elbert © (Ardelia) 1 h 400 Denmark
Wall Elroy © atndt State Hosp r same
Wall Fletcher © (Mary L) lab J P Taylor Co h 420 Stronach av
Wall Jack L © r 810 Washington
Wall King H © (Georgia E) ® clk Ry M S h 405 Canal
Wall Leila © dom h 1706 N John
Wall Levi © atndt State Hosp r same
Wall Robt B © (Evalina) h 407 Denmark
Wall Stanley © (Doris) atndt State Hosp r same
Wall Tyler © atndt State Hosp r same
Wall Wm © 1 lndry wkr r 417 S Center
Wallace Carl (Bessie) 1 carder Borden Mfg Co r 605 Royall av
Wallace D Banks (Eliz H) 2 ® formn Carolina Power & Light Co h 104 N Jackson
Wallace J Avery (Dorothy C) 2 ofc mgr Kemp Specialty Furn Co h 110 Andrews av
Wallace Major (Kath) r 1902 N William
Wallace Marshall W (Jennie) carp h 909 Aycock
Wallace Mary E r 104 N Jackson
Wallace Wm © trk dr Henry L Moye h 416 S James
Wallace Wm H r 104 N Jackson
Wallbrook Tobacco Co Inc Leslie D Worthington pres John W Swift Jr sec-treas redryers 115 Grantham
Walls Colonel J © (Nettie) ins agt h 900 Parker
Walls Emma © dish washer The McBride Sandwich Shop r State Hosp
Walls Laura © cook The McBride Sandwich Shop r 323 W Elm
Walnut Street School N Allie Freeman prin 508 E Walnut
Walters Booker T © (Lona) 1 lab h 816 S George
Walters Gadi W (Elsie) 2 trk dr State Hwy & Pub Wks Comn h 804 S Slocumb
Walters Gertrude smstrs H Weil & Bros r La Grange N C
Walters Mildred P (Mrs Edwin) slswn Efird's Dept Store r La Grange N C
Walters Wade V Jr (Trixie) tobacconist r 402 Magnolia
Walton John (Ruby) 1 uphol r 108 W Chestnut
Walton Katie G slswn S H Kress & Co r 401 N William
Walton Walter (Norma) emp A & E C RR h 1208 Snow Hill
Ward Alton J (Bernice S) 2 slswn J W Ward h 804 E Ash
Ward Archie © (Polly A) 1 atndt State Hosp h same
Ward Benj K Jr (Virginia M) 1 slsmn H Weil & Bros h 107 N Kornegay
Ward Bernard R mgr Gboro Drug Co Inc r 1201 E Mulberry
Ward Bessie © atndt State Hosp r same
Ward Buck slsmn r 110 E Oak

Ward Butler © (Minnie) 5 lab r 1021 Royall av
Ward Clara Mrs waitress Miss Coley's Dining Rm r 1100 Atlantic av
Ward Columbus © (Josephine) 1 lab r 414 Creech
Ward D C hlpr Pepsi-Cola Btlg Co Inc 106½ W Chestnut
Ward Doris r 508 E Chestnut
Ward Edw © (Hannah) h 421 Wayne av
Ward Elbert r 800 E Ash
Ward Emma L © r 105 Dillard
Ward Essie M © maid Gboro Hosp r RD 4
Ward Harold asst mgr Paramount Theatre r 508 E Chestnut
Ward Helen W tchr William St Sch r 208 N James
Ward Hinton © atndt State Hosp r same
Ward J Wm (Addie A) 1 Ⓗ live stock 207 N Center h 800 E Ash
Ward J Wm Jr (Helen) trk dr J Wm Ward h 208 N James
Ward Janie r County Home
Ward Leonard © r 421 Wayne av
Ward Leone (wid R B) 1 bdg 116½ N John h same
Ward Lillian H Mrs emp WPA h 320 E Walnut
Ward Lindsey L (Esther W) Ⓗ service mgr Cobb Mtr Co h 310 S Audubon av
Ward Lola © cook r 304 S George
Ward Margie Mrs r 501 S Slocumb
Ward Marshall r 800 E Ash
Ward Mary A (wid J W) r 110 E Oak
Ward Mattie © 1 h 413 Denmark
Ward Minnie H (wid Ben) r 116 S Kornegay
Ward Noble © lab h 511 Chapel
Ward Patk L (Evelyn) Ⓗ (Ward's Used Autos) h 711 S Slocumb
Ward Perry (Lizzie) mach opr Borden Mfg Co h 911 Black
Ward Polly A © atndt State Hosp r same
Ward Rosa © cook r 122 W Elm
Ward Rosa L © atndt State Hosp r same
Ward Sarah B © cook r 414 Creech
Ward Simeon (Etta) Ⓗ (Ward's Gro) h 903 S Slocumb
Ward Sudie E Mrs bdg 317 N Center h same
Ward Thelma r 116 S Kornegay
Ward Virginia © h 413 S Slocumb
Ward Virginia slswn r 711 S Slocumb
Ward W Albert (Mattie F) 2 (Ward's Barber Shop) h 508 E Chestnut
Ward Wilbert © r 421 Wayne av
Ward Wm © (Mamie) dr Hobbs & Howell h 110 Dillard
Ward Wm © lab r 706 Potley
Ward Wm © (Pocahontas) 1 ydmn W H Griffin & Son h 518 S Leslie

Ward Wm E waiter Court Sq Lunch r 320 E Walnut
Ward Woodson C © barber Guess Barber Shop r 409 S George
Ward's Barber Shop (W Albert Ward) 112 W Walnut
Ward's Grocery (Simeon Ward) 901 S Slocumb
Ward's Used Autos (Patk L Ward) 904 S Slocumb
Ware Emma Mrs nurse County Health Dept r 203 E Spruce
Ware S F & Co (S Freno Ware) mdse brokers 106 S James
Ware S Freno (Mary W) (S F Ware & Co) h 1116 E Walnut
Warren Albert © (Bertha) 2 lab A T Griffin Mfg Co h 417 Dail
Warren Avery hlpr Pate-Dawson Co 905 S George
Warren Carl W (Bessie) 1 emp Kemp Specialty Furn Co r 113 S Virginia
Warren Chas r Little Hotel
Warren Edw R (Helen C) 1 Ⓗ dentist h 214 S William
Warren Edw R Jr student r 214 S William
Warren Geo © (Etta) 427½ S James
Warren Jas E (Lillie) 1 clk Ry Exp Agcy Inc h 205 N Virginia
Warren John B (Isabel C) 1 h 1011 E Mulberry
Warren Lillie © r 118 Day
Warren Lizzie Mrs T smstrs h 607 N James
Warren Louis © h 221 E Vine
Warren Louise Mrs r 607 N James
Warren McDuffy (Maggie) 4 carp h 729 N John
Warren Paul © (Lou B) 3 lab Atlas Plywood Corp h 422 E Elm
Warren Wm © (Pearlie) 2 Ⓗ farmer h 118 Day
Warrick Ashley r 715 Edward
Warrick Claudie hlpr Wayne Agrl Wks r RD 3
Warrick David J (Lydia M) hlpr A T Griffin Mfg Co h 311 Fussell
Warrick Doris opr Sou Bell Tel Co r 210 E Chestnut
Warrick Ida (wid J J) r N Carolina extd
WARRICK L ELTON, General Building Contractor, Home Remodeling, Floor Sanding and Refinishing, RD 2—Tel 836-W (see left bottom lines)
Warrick Luby (Irma) dr Gboro Milling Co Inc r 311 Fussell
Warrick Lula M (wid J S) Ⓗ h 611 N William
Warrick Minnie E (wid J E) clk Hotel Gboro News Stand h 210 E Chestnut
Warrick Morris slswn H Weil & Bros r 210 E Chestnut
Warrick Wm R (Sarah C) carp h 715 Edward
Washburn Alphonso V (Edith G) slsmn Crawford-Norwood Co Inc h 315 E Walnut apt A-3
Washington Ada © 1 dom r 1225 N John
Washington Alex © (Irene) 1 lab M E Robinson Inc h 305 Olivia la

Washington Clara © h 607 W Elm
Washington Clara © emp Kemp Specialty Furn Co r 607 W Elm
Washington Geo © hlpr Hotel Gboro Dining Rm r 839 N John
Washington Hazel © r 722 Waters
Washington Jas © cabt mkr NYA r RD 1
Washington Jas Jr © r 911 Church
Washington Jas H © atndt State Hosp r 911 Church
Washington Jesse © (Mary) Ⓗ farmer h 618 Devereaux
Washington John © (Josephine) Ⓗ tob wkr J P Taylor Co h 325 W Elm
Washington Juanita © Ⓗ h 700 N Herman
Washington Julia M © 1 cook r 304 J James
Washington Killis © r 607 W Elm
Washington Parlee © r 305 Olivia la
Washington Roscoe © (Eunice) 2 lab r 119 W Holly
Washington Roxie © stemmer J P Taylor Tob Co h 722 Waters
Washington Wm © 4 lab h 1006 N Center
Waters Annie B © r 313 E Elm
Waters Armus © (Dorothy) 1 emp Atlas Plywood Corp h 205 Marion
Waters Chas D (Lottie) Ⓗ h 406 W Mulberry
WATER'S DRUG STORE (Geo W Waters Jr) 144 N Center—Tels 8 and 9
Waters Earl S (Margt E) metal wkr Williams Sheet Metal Wks h 311 N James
Waters Edw H trav slsmn r 304 N Kornegay
Waters Floyd sander Kemp Specialty Furn Co r 102 Lionel
Waters Geo W (Lou) Ⓗ h 315 N John
WATERS GEO W JR (Maybelle C) (Water's Drug Store) 144 N Center—Tel 8
Waters Jas © (Dora) lab Atlas Plywood Corp h 313 Williams ct
Waters Jane L student r 406 W Mulberry
Waters Lloyd H (Maggie S) 1 Ⓗ carp h 304 N Kornegay
Waters Lottie (Mrs C D) smstrs Neil Joseph r 406 W Mulberry
Waters Margt student r 306 Fussell
Waters Margt E (Mrs E S) nurse Drs Howell & Smith r 311 N James
Waters Marjorie bkpr H Weil & Bros r 406 W Mulberry
Waters Marvin E (Flossie) 4 clk Crow Cash Gro h 306 Fussell
Waters Mary E tickt agt Union Bus Terminal r 304 N Kornegay
Waters Mary L (wid T N) Ⓗ h 311 W Walnut
Waters Mosley C curb mn En-Cee-Cue Service Sta r 102 N Lionel
Waters O Frank (Doretha) 4 emp Goldwayne Lndry & Dry Clnrs h 207 Creech
Waters Oliver © (Lou) Ⓗ emp Borden Brick & Tile Co h 408 W Spruce
Waters Thos L carp r 704 N John
Waters Walter T (Rosa) farmer r 600 N William

Watford Dennis W © (Ida) lab h 412 Wayne av
Watkins Clarence (Annie) 1 Ⓗ emp Kemp Specialty Furn Co h 603 Stronach av
Watkins Ida L (wid H B) h 607 2d
Watkins S C slsmn J Milford Edgerton r 302 W Mulberry
Watkins W Frank 1 emp Kemp Specialty Furn Co r 607 2d
Watson A Millard Jr (Inez) (Watson-Talton Service Sta) r 504 N John
Watson Addison M (Amelia D) Ⓗ (Watson's Gro) h 504 N John
Watson Alf © lab r 511 Creech
Watson Beatrice © r 714 E Chestnut
Watson Edna O slswn Smart & Thrifty Dresses r 410 N John
Watson Edw © (Naomi) 2 farmer h 210 Dillard
Watson Eloise r 103 S Georgia av
Watson H Carl (Opal) 1 clk Watson's Gro h 506 N John
Watson Harold © r 714 E Chestnut
Watson Herman © (Luberta) 2 h 519 E Spruce
Watson J Howard (Ruth) 1 Ⓗ h 703 2d
Watson Jas © (Gustula) 1 h 112 E Dewey
Watson Jas K (Effie B) 3 gro 101 E Holly h same
Watson Jas O hlpr Made Rite Bakery r 410 N John
Watson John E stockmn S H Kress & Co r 410 N John
Watson John R r 703 2d
Watson Juanita © dom h 714 N James
Watson Lavenia © 1 Ⓗ sch tchr h 714 E Chestnut
Watson Lemond slsmn City Oil Co r 413 N James
Watson Lincoln © gro 403 S Georgia av h same
Watson Lula © 3 Ⓗ h 705 Washington
Watson Mae © h 203 S Kornegay
Watson Maria © r 601 Canal
Watson Mary © 3 h 313 Smith
Watson Missori © Ⓗ gro 601 Canal h same
Watson Nancy © restr 902 N John h same
Watson Odell (Alma) 1 h 410 N John
Watson Raiford W (Verdie) 6 Ⓗ h 707 2d
Watson Richd G © student r 705 Washington
Watson Rufus © (Lillian) wood 512 Eason h same
Watson Sadie slswn S H Kress & Co r 103 S Georgia av
Watson Sallie E (wid C M) h 103 S Georgia av
Watson Samson © (Eliz) 4 lab h 522 Olivia la
Watson Saml L (Edna) clk Watson's Gro r 506 N John
Watson-Talton Service Station (A Millard Watson Jr) 601 N John
Watson Virginia © 2 h 511 Creech
Watson Wm © lab M E Robinson Inc r RD 1

Watson's Grocery (Addison M Watson) 500-02 N John
Watts Bunyan (Lonie) 1 carder Borden Mfg Co h 605 Royall av
Watts Woodrow W (Virginia) doffer Borden Mfg Co r 1001 N William
WAYNE AGRICULTURAL SOCIETY THE, Walter C Denmark Sec, 111 Professional Bldg (See Buyers Guide)
Wayne Agricultural Works Inc D Wilborn Davis pres Graves J Smith v-pres Thos J Tolson sec D Wilborn Davis Jr treas J L Belote asst treas agrl implement mfrs end S John
Wayne Anthony apts 102 S William
WAYNE ANTHONY SERVICE STATION (Add Hawley) Texaco Gas and Oil, 121 N James—Tel 858
Wayne Bonded Warehouse Saml M Britt mgr 801 N James
Wayne Burial Assn Marion W Edwards pres Harry J Shumate sec-treas 115 E Mulberry
WAYNE—COUNTY OF
COURT HOUSE, 224 E Walnut
Agricultural Building, Ormond av cor Chestnut
Agricultural Conservation Assn, Marion Holland supvr 1st flr County Agrl Bldg
AUDITOR, John H Hawley Jr, 1st flr Court House—Tel 1210
Board of Education, Jas W Wilson supt 2d flr Court Hse
CLERK OF COURT, J Floyd Barden, 1st flr Court House—Tel 597
COMMISSIONERS, M. Emmett Robinson Chairman, Clarence Grantham, Roland L Gurley, G. F. Herring and Jas I Musgrave members, 1st flr Court House
Farm Agent, Colon S Mintz, 1st flr County Agrl Bldg
Game Warden, Robt P Yelverton, 207 S John
Health Department, Saml B McPheeters dir rear 224 E Walnut
Home, H Richd Sutton supt end "A"
Home Demonstration Agent, Gertrude Bundy 1st flr County Agrl Bldg
Jail, Jesse H Gurley, jailer rear 224 E Walnut
Memorial Community Building, Chas L Stapleton Jr dir 239-41 E Walnut
Milk & Food Inspector, Wm H Potts rear 224 E Walnut
Public Welfare Department, J Arth Best Supt, bsmt Court House—Tel 596
Recorders Court, Hon Paul B Edmundson judge 2d flr Court Hse
REGISTER OF DEEDS, Wm E Ormond, 1st flr Court House—Tel 1404
Register of Vital Statistics, Saml B McPheeters rear 224 E Walnut
Sanitary Inspector, Chas C Jordan rear 224 E Walnut
School Garage, Austin B Sansbury, supt 815 Bain
SHERIFF, Paul C Garrison, 1st flr Court House—Tel 103
Sinking Fund Commission, John H Hawley Jr comnr 1st flr Court Hse

Superintendent of Schools, Jas W Wilson 2d flr Court Hse
Superior Court, Hon Clawson L Williams judge 2d flr Court Hse
Tax Collector, Adie G Pelt 1st flr Court Hse
Welfare Board, Edgar H Bain chairman, T Nelson Ricks and Wyatt Whitley members bsmt Court Hse

Wayne Garage (Benj H Leggett) auto reprs 112 E Mulberry

Wayne Ginnery (J Floyd Barden) cotton gin 906 N George

Wayne Hatchery (Thos T Brown Evins H Shivar) 108-10 E Mulberry

Wayne Ice & Coal Co Inc Lee B Roberts pres W Edw Brown v-pres Herman H Brown sec-treas mfrs 502 N George

WAYNE LUMBER CO (Wm P Kemp) Lester G Nufer Mgr, Wholesale and Retail Lumber, Building Material and Millwork, S John extd—Tel 189 (See back supplement cover)

Wayne Mattress Co (Russell S Jackson) mfrs 1633 N William

Wayne Oil Co (Robie Strickland) off and bulk plant Snow Hill cor 4th

Wayne Post No 11 American Legion Edgar H Bain commander meets 3d Thursday 7:30 p m 239-41 E Walnut

Wayne Recreation Council Martha Campbell dir 239-41 E Walnut

Wayne Tire Co Inc W Graham Hood pres Mrs Gertrude Hood sec-treas 203 N Center

Weaterly Eliz slswn H Weil & Bros r 207 E Elm

Weatherly Guy A (Eliz) mech Gboro Milling Co Inc h 207 E Elm

Weatherly Virginia r 207 E Elm

Weathers Chas student r 300 S Pineview av

Weathers Jas W (Ella S) 1 ® slsmn h 300 S Pineview av

Weathers Jas W Jr student r 300 S Pineview av

Weathers Ralph O © (Jewell) phys 429 S James h same

Weaver Carl W (Gladys B) 1 hlpr Barnes-Harrell-Rawlings Co Inc r 305 N Slocumb

Webb Vollie G (Sallie J) 1 ® cond ACL Ry h 411 S Audubon av

Webster Chas L sub carrier USPO r 403 E Walnut

Webster Ina T (wid C C) h 403 E Walnut

Weeks Earl © (Naomi) emp Atlas Plywood Corp h 610 W Pine

Weeks Herbert A (Lucille) linemn Carolina Power & Light Co r 411 W Mulberry

Weeks Jas © (Mabel) 3 lab J P Taylor Co h 109 Bizzell al

Weeks Jas H (Ella) 3 farmer h 801 W Oak

Weeks Katie O (wid L N) smstrs WPA h 800 Bryan

Weeks Melvin (Louise) 1 farmer h 1100 W Oak

WEIL ABRAM (Mabel L) 1 ® Merchandise Mgr H Weil & Bros, h N Lionel nr E Holly—Tel 1355-W

Weil Gertrude r 200 W Chestnut

WEIL H & BROS (Leslie and Lionel Weil) Department Store, Complete Line of Dry Goods, Draperies, House Furnishings, Electrical Appliances, Women's and Childrens Ready-to-Wear and Millinery, Men's and Boys' Clothing and Furnishings, Shoes, Agricultural Implements and Supplies, Hay, Grain, Feed and Fertilizer, 121-31 S Center—Tel 1500 (See insert page)

WEIL HENRY (Dorothy C) 3 ® Office Mgr H Weil & Bros, h 1107 E Mulberry—Tel 1161-J

WEIL HERMAN L (Eliz B) V-Pres The Bank of Wayne, Office 905-06 Bank of Wayne Bldg—Tel 441, h 700 E Beech—Tel 1093

WEIL LESLIE (Hilda E) ® (H Weil & Bros) h 610 Park av—Tel 42

WEIL LIONEL (Ruth H) ® (H Weil & Bros) V-Pres The Hood System Industrial Bank, h 611 Park av—Tel 225

Weil Lionel Jr supt H Weil & Bros Farms r 611 Park av

Weil Mina (wid Henry) ® h 200 W Chestnut

Weil Ruth student r 611 Park av

Weil's Fertilizer Works G Frank Seymour supt (plant) 990 N James

Weiss Jos I Rev r Hotel Gboro

Wellington Marshall © (Amanda) 3 lab A T Griffin Mfg Co r 1420 N James

Wellington Sallie Mrs emp Borden Mfg Co r 609 N William

Wellons Hubert L (Martha T) pntr h 302 Daisy

Wellons Mary © h 612 Crawford

Wellons Thos © (Maggie) 2 lab Atlas Plywood Corp h 611 Isler

Wells Glenn slsmn Handley Mtr Co r Little Hotel

Wells Lindley M service mn Howell-Hollowell Oil Co r Belfast N C

Wells Mattie © r 417 S Caroina

Wells W Edwin (Emma S) 1 ® (Home Cash Gro) h 706 E Mulberry

Wesley Josephine © r 508 N John

West Benj F (Elmer) 2 r 703 Royall av

West Bessie L © r 309 Smith

West Boyce S (Mildred) 3 mach opr Borden Mfg Co h 907 Black

West Brodie W (Nora C) 4 dr City Street Dept h 207 E Oak

West Cordelia r 907 Black

West Correnner (Mrs J A) bkpr Live Wire Elec Co r 710 N George

West Dock © (Emma) 2 lab h 903 Devereaux

West Dolores student r 1014 E Walnut

West Donald H (Stella) 1 ® mach Kemp Specialty Furn Co h N Virginia extd

West Dorothy r 207 E Oak

West Ellen r 703 Royall av

West Esther M r 833 Humphrey

West Florence waitress F W Woolworth Co r 404 S John

West Fred I (Sallie W) ® rural carrier USPO h 909 E Walnut
West Herbert A (Laura E) 2 sawyer Kemp Specialty Furn Co h 414 N John
West J Alston (Correnner) formn Gboro Milling Co Inc r 710 N George
West J Graham (Mamie) ® slsmn Singer Sewing Mach Co h 903 N George
West J L field rep U S Farm Security Admn r Burgaw N C
West Julian W asst mgr The Gboro Hosp r 205 N George
West Katie Mrs slswn W T Grant Co r 404 S John
West L Edw drftsmn Allen J Maxwell Jr r 833 Humphrey
West Lotha (Mrs W H) clk Borden Mfg Co r 502 N William
West Mamie (wid T A) smstrs WPA r 414 N John
West Needham E 2 h 833 Humphrey
West Norwood r 207 E Oak
West Thaddeus C clk Cash Drug Store r RD 2
West Thos E 1 slsmn Community Mtrs r 1014 E Walnut
West W Houston (Lotha) 2 formn Gboro Milling Co Inc r 502 N William
Westbrook Berta r 611 N James
Westbrook Claude L (Mary McC) 2 barber Ward's Barber Shop h 115 N Slocumb
Westbrook Exum E (Maggie) 5 pntr h 911 Clingman
Westbrook Kenneth L doormn Paramount Theatre r 115 N Slocumb
Westbrook Ray waiter Brown's Lunch r 608 Simmons
Westbrook Robt L (Lindsey) slsmn Glasgow-Allison Co r 310 W Mulberry
Wester Elmo V slsmn Seven-Up Btlg Co r 220 S Center
Wester Hubert M (Susie) 2 barber Ward's Barber Shop h 312 Brownrigg
Wester John M wtchmn r 312 Brownrigg
WESTERN UNION TELEGRAPH CO, Wm P Moore Jr Mgr, 114 S Center —Tel 43
Westin C Harold scout executive Boy Scouts of Am r 213 N George
Westmoreland Ann L r 1103 Evergreen av
Westmoreland Florida V (wid S L) ® h 1103 Evergreen av
Westmoreland Martha J ofc sec St Paul's Methodist Ch r 1103 Evergreen av
Westmoreland Wm V (Sallie B) 1 ® asst mgr The Sou Cotton Oil Co h 209 N William
Westray Hugh waiter En-Cee-Cue Service Sta r 1403 E Walnut
Westray Lonnie clk r 306 Workman
Westray Luther A (Cassie T) agt Durham Life Ins Co h 1403 E Walnut
Westray Marjorie sten r 1403 E Walnut

Westray Mollie Mrs r 306 Workman
Wethington Chas E (Lizzie L) ins 219 E Walnut h 205 E Spruce
Whaley Martha (Mrs T B) emp Goldwayne Lndy & Dry Clnrs r 205 Vine
Whaley Tony B (Martha) 1 emp Atlas Plywood Corp r 205 W Vine
Whaley W Bruce (Manda L) 1 emp Atlas Plywood Corp r 1307 N George
Wharton Jack student r 107 S Audubon av
Wharton J Leslie (Lilla S) ® bkpr Barnes-Harrell-Rawlings Co Inc h 107 S Audubon av
Wharton Jas L Jr asst bkpr h 107 S Audubon av
Wharton Rufus V (Percy E) 1 slsmn h 208 N Herman
Wharton Wm J (Evelyn H) 1 radio service mn h 206 N Herman
Wheatley Rex H (Betsy P) estimator T A Loving & Co h 315 E Walnut C-6
Wheeler F Howard (Floy L) slsmn The Smith Hdw Co Inc h 108 E Spruce
Whelpley Frank L supt State Hosp r same
Whispering Cedars Rest Home (Mrs Mary C Thompson) 1113 E Mulberry
Whitaker Albert © atndt State Hosp r same
Whitaker Arth © (Mary) tob wkr h 1004 N James
WHITAKER F RIDLEY (Irene C) Pres Goldsboro Realty Management Corp, Field Rep Carolina Housing & Mortgage Corp and Mortgage Service Corp, h 104 N George—Tel 1148
Whitaker F Ridley Jr student r 104 N George
Whitaker Herman L © waiter James Street Cafe 324 S James
Whitaker Jimmy student r 104 N George
Whitaker John H © (Lena) brklyr h 107 W Elm
Whitaker Leora © 2 emp J P Taylor Co r 821 Greenleaf
Whitaker Selma © hlpr State Hosp r same
Whitaker Wm © (Nealie) 3 firemn State Hosp h same
White Annie M r 609 N James
White Estelle © 2 r 211 Brazil
White Florence A tchr Virginia Street Sch r 209 N James
White Frank © (Mary) lab h 419 S Herman
WHITE G C, V-Pres White's Laundry & Cleaners Inc, r Kingston, N C
White Geo W © emp M E Robinson Inc r 406 S Miller
White H R supt Continental Life Ins Co r La Grange N C
White Henry F (Mildred E) 2 slsmn h 102 N Herman
White Howard Jr slsmn Carolina Power & Light Co r 207 N George
White Ida Mrs h 609 N James
White Jas © 2 ® h 421 Warsaw ct

White Jas © jan Efird's Dept Store r 211 Brazil
White Jas Jr © lab W P Rose Sup Co r 421 Warsaw ct
White Jody © r 605 S Herman
White John r 725 Edward
White Lemuel © r 211 Brazil
White Lena © 1 hlpr J P Taylor Co h 422 Charles
White Leonard © lab W P Rose Sup Co r 421 Warsaw ct
WHITE LETHA, Pres-Mgr White's Laundry & Cleaners Inc, r 306 E Mulberry—Tel 356-J
White Lillian r 729 Edward
White Lucy B (wid Henry) 1 smstrs WPA h 729 Edward
White Ludie © r 605 S Herman
White Mary J © 3 cook h 211 Brazil
White Matthew © emp Wallbrook Tob Co r 1107 Greenleaf
White Minnie © h 821 Crawford
White Nareus D © lawyer 427½ S James h same
White Nathl © bottle washer Gardner's Dairy Products 503 W Mulberry
White Raymond r 729 Edward
White Richd © lab r 908 N Center
White Rosalind R (Mrs W J) tchr Gboro High Sch r 206 N James
White Saml r 513 E Elm
White W Jos (Rosalind R) slsmn h 206 N James
White Waverly F slsmn Frick Co Inc r Enfield N C
White Way Laundry & Dry Cleaners Inc Leslie T Hinnant mgr 303 N Leslie
White Wm © student r 421 Warsaw ct
White Wm R (Hazel H) 2 h 725 Edward
WHITE'S LAUNDRY & CLEANERS INC, Letha White Pres-Mgr, G C White V-Pres, Mrs Sallie D Creech, Sec, 300 N John—Tels 1010 and 1011 (See Buyers Guide)
Whitehead Dora L © Ⓗ h 434 E Elm
Whitehead Mabel © 2 r 614 Crawford
Whitfield Allen D (Mary M) patrolmn City Police Dept h 409 N William
Whitfield Anna M © tob wkr Wallbrook Tob Co r 401 Smith
Whitfield Arth © lab h 907 Church
Whitfield Carrie © hlpr J P Taylor Co r 114 Grantham
Whitfield Ella © tob wkr r 1014 N Center
Whitfield Geo © (Jessie B) lab h 514 S Herman
Whitfield Grocery © (Mary Whitfield) 400 S Herman
Whitfield Jas © (Nannie) 2 tob wkr h 110 E Dewey
Whitfield Jas A © h 110 Cedar
Whitfield John © (Leona) 1 Ⓗ h 118 Dillard

Whitfield John H © r 515 Griffin
Whitfield Julia M © student r 515 Griffin
Whitfield Leon © lab A T Griffin Mfg Co r 404 Hemlock
Whitfield Losina © cook h 604 Poplar
Whitfield Malissa © mid wife 409 S Carolina r same
Whitfield Mary © (Whitfield Gro) r 903 Church
Whitfield Mary G (wid T A) Ⓗ h 410 N George
Whitfield Nancy © r 118 Dillard
Whitfield Narcissus © 2 emp J P Taylor Co h 201 E Dewey
Whitfield Ralph © porter Sears Roebuck & Co r 206 Cemetery
Whitfield Robt © (Lina) 2 Ⓗ trk dr h 409 S Herman
Whitfield Romeo © (Arlena) carp h 328 Charles
Whitfield Saml © porter Perkins Mtr Parts r 515 Griffin
Whitfield Sarah © r 110 Cedar
Whitfield Walter W © (Mary) Ⓗ h 903 Church
Whitfield Wm © (Lossie) lab Atlas Plywood Corp h 910 Church
Whitfield Wm © trk dr h 506 W Spruce
Whitfield Willie M © 1 cook r 515 Griffin
Whitley Ada © atndt State Hosp r same
Whitley Ada © 2 emp J P Taylor Co h 103 Riway
Whitley Addie © dom r 1208 N Center
Whitley Alice © r 308½ W Pine
Whitley Alice © atndt State Hosp r same
Whitley Alonzo © (Alice) 2 lab Atlas Plywood Corp h 504 Denmark
Whitley Benj E (Mary E T) (Edwards Service Sta) r 103 N Audubon av
Whitley Carl (Mae B) 4 Ⓗ (Whitley Milling Co) h Adamsville RD 4
Whitley Clarence © (Nannie) tire mn Langston Tire Co h 114 Brazil
Whitley Clinton © (Lillie) lab Atlas Plywood Corp h 908 Church
Whitley Clyde M Mrs 2 h 814 E Ash
Whitley Daphine student r 700 E Mulberry
Whitley Dave © farmer r 728 Canal
Whitley Dinah © r 519 E Spruce
Whitley E Monroe (Pearl G) Ⓗ slsmn Gboro Milling Co Inc h 700 E Mulberry
Whitley Edna sten Jefferson Std Life Ins Co r 700 E Mulberry
Whitley Eliz (Mrs Ross) opr Sou Bell Tel Co r Adamsville RD 4
Whitley Emma © Ⓗ v-pres-treas Old Folks' & Orphans Home Co Inc h 423 Warsaw ct
Whitley Epimetheus © r 503 Persimmon
Whitley Eula J (Mrs W J) teller Branch Banking & Trust Co r 801 E Ash
Whitley Hattie B © Ⓗ tchr School Street Sch h 315 W Pine

Whitley Hazel student r 814 E Ash
Whitley Henry © (Willie) 6 lab h 503 Persimmon
Whitley Irene © emp J P Taylor Co h 514 Chapel
Whitley Jack r Adamsville RD 4
Whitley Jas A (Nancy) 1 Ⓗ dep County Sheriff h Adamsville RD 4
Whitley John D (Lila) Ⓗ slsmn Montague Bros h 106 N Alabama av
Whitley Jos © (Eliz) 1 handler Ry Exp Agcy Inc h 710 W Pine
Whitley Lela B (Mrs L W) slswn H Weil & Bros r 103 Audubon av
Whitley Leslie W (Lela B) Ⓗ formn Wayne Agrl Wks h 103 N Audubon av
Whitley Liddie © h 610 School
Whitley Lucille r 700 E Mulberry
Whitley M Ophelia Mrs nurse Gboro Hosp r 807 E Mulberry
Whitley Mabel clk White's Lndry & Clnrs Inc r RD 3
Whitley Mabel S (Mrs M P) sec J Faison Thompson and notary r 1308 E Holly
Whitley Mary © Ⓗ h 907 Seaboard
Whitley Maude E emp Whitley Milling Co r Adamsville RD 4
Whitley Melvin P (Mabel S) Ⓗ agt Home Security Life Ins Co h 1308 E Holly
Whitley Milling Co (Carl Whitley) meal Adamsville RD 4
Whitley Minnie © h 516 Persimmon
Whitley Myrtle © r 504 Denmark
Whitley Raiford © (Nicie) r 625 Orchard
Whitley Randolph (Beatrice) 3 dr Dail Trucking Co Inc h 604 Wilmington av
Whitley Ross (Eliz) 1 Ⓗ dr H Weil & Bros h Adamsville RD 4
Whitley Sylvester © (Inez) 1 jan h 207 Brazil
Whitley Vernon E (Lessie M) 1 bus dr r 414 N George
Whitley Virginia dietitian F W Woolworth Co r 814 E Ash
Whitley W Preston (Sallie E) 1 caretaker Willow Dale cemetery r 208 N Leslie
Whitley Walter © (Clyde) hlpr Cobb Mtr Co h 308½ W Pine
Whitley Weldon © lab M E Robinson Inc r 626 Griffin
Whitley Wm M (Eula B) (Planters Whses No 1 and 2) r 801 E Ash
Whitley Wilson © r 704 Parker
Whitley Wyatt member County Welfare Board r Freemont N C
Whitman Guy E (Mamie H) supt City Water Wks h 410 N Leslie
Whitted Earl © (Mabel) 8 Ⓗ emp Atlas Plywood Corp h 426 Miller
Whitted Eliz © Ⓗ h 410 S George
Whitted Eliz © cook r 426 Miller
Whitted Estelle © r 426 Miller
Whitted Herman © (Connie) 1 jan Sou Ry r 704 Holt

Whittington Bertha © r 306 S James
Whittington E Grace sten Andrews Ins Agcy r 214 E Mulberry
Whittington Saml W © (Bertha) ® clk Ry M S h 306 S James
Whittington Saml W Jr © student r 306 S James
Whitton Sylvan slsmn Edwards Young Men's Shop r 311 E Mulberry
Wiegand Chas r 507 E Elm
Wiegand Herbert C Jr hlpr Kemp Specialty Furn Co r 507 E Elm
Wiegand Rosa B (wid H C) 5 ® h 507 E Elm
Wiggins Adeline B (wid Jos) r 800 Pou
Wiggins Annie h 600 N William
Wiggins Chas student r 710 N Virginia
Wiggins Donnie M slswn H Weil & Bros r 107 W Ash
Wiggins Edw M (Maggie) ® emp Atlas Plywood Corp h 902 Aycock
Wiggins Floyd (Mabel) 4 hlpr Atlas Plywood Corp h N Virginia extd
Wiggins Frank hlpr Wayne Agrl Wks S John nr Cemetery
Wiggins Geo W (Hattie E) ® h N Carolina extd
Wiggins Gurney B (Mildred) 1 mldr Dewey Bros r 818 2d
Wiggins Herman S (Ruby) 2 mech County Sch Garage r 915 S Slocumb
Wiggins Irene r 913 S Slocumb
Wiggins Jos W (Sivile) bge mstr H & E C R R h 409 W Mulberry
Wiggins Kenneth B (Margt) asst mgr Merit Shoe Co r 904 N Virginia
Wiggins Leslie emp Wayne Agrl Wks r N Virginia extd
Wiggins Lloyd (Willie) 1 emp Borden Mfg Co h 914 N William
Wiggins Lloyd Jr r 914 N William
Wiggins Lonnie L (Elma) ® formn Atlas Plywood Corp h 710 N Virginia
Wiggins Milford F (Esther) 1 trk dr Pate-Dawson Co h 613 W Walnut
Wiggins Nettie (wid J J) 1 h 913 S Slocumb
Wiggins Robt L (Mattie) ® formn Dewey Bros h 1003 N Virginia
Wiggins S Irene nurse Gboro Hosp r same
Wiggins T Cleveland hlpr Dewey Bros r 902 Aycock
Wiggins W Marvin (Annie) 3 mldr Wayne Agrl Wks h 1007 E Elm
Wiggins Walter D (Effie) 4 planer A T Griffin Mfg Co h 1408 N Carolina extd
Wiggs Betty r 408 Daisy
Wiggs Clarence © lab r 1213 N John
Wiggs Cooper clk Ossie W Wiggs r 215 Georgia av
Wiggs Dora opr Sou Bell Tel Co r 305 E Elm
Wiggs Frank W meter reader Carolina Power & Light Co r 400 S John
Wiggs Geo W r 925 Snow Hill
Wiggs Henry A (Minnie) 4 emp WPA h 925 Snow Hill
Wiggs Jesse A dairy wkr r 925 Snow Hill
Wiggs John r 925 Snow Hill

Wiggs Lillian r 408 Daisy
Wiggs M Emma © Ⓗ midwife 1213 N John h same
Wiggs Mary B (wid J D) 3 smstrs WPA h 408 Daisy
Wiggs Nannie r 408 Daisy
Wiggs Ossie W (Lola L) 2 service sta 605 W Ash h 215 Georgia av
Wiggs W M agt Continental Life Ins Co r Smithfield N C
Wiggs Walter W (Mildred) 1 formn Gboro Milling Co Inc h 415 N John
Wiggs Wendell (Daisy W) trk dr r 105 E Pine
Wiggs Wilbur E slsmn Pepsi-Cola Btlg Co Inc r Selma N C
Wiggs Wm hlpr r 408 Daisy
Wiley Kidd © (Anna) carp h 110 Brogden
Wilkins C Rufus © (Mary) 1 lab Wayne Agrl Wks h 301 Olivia la
Wilkins Clarence E (Sallie K) ofc wkr r 304 S William
Wilkins Ephraim © (Maggie) 2 lab Atlas Plywood Corp h 817 Devereaux
Wilkins Mary A © r 817 Devereaux
Wilkins Sallie K (Mrs C E) tchr Walnut St Sch r 304 S William
Wilkins Vennie F © cook h 415 Charles
Wilkinson Hiram C slsmn Dewey Bros r RD 2
Willard Clara © cook h 303 Wayne av
Willard Jas © r 401 E Elm
William Street School Louise Doutin prin 310-412 N William
Williams Aaron © lab r 925 N John
Williams Abner W (Anna) utilitymn M E Robinson Inc h N Carolina extd
Williams Ada © cook r 1217 S Slocumb
Williams Annie © r W Oak extd
Williams Annie © r 616 E Spruce
Williams Annie B © emp Wallbrook Tob Co h 920 Seaboard
Williams Atlas © (Easter) auto mech h 629 Orchard
Williams Belford © (Nellie) lab Atlas Sup Co r 427 E Elm
Williams Bernard © hlpr r 417 School
Williams Bethana (wid M W) r 1634 N William
Williams Bettie © Ⓗ h 812 Poplar
Williams Betty © h 821 Greenleaf
Williams Betty © emp Wallbrook Tob Co r 908 Seaboard
Williams Braxton (Sallie L) 1 h 116 N Slocumb
Williams Cafe © (John H Williams) 601 Isler
Williams Cafe © (Merritt Williams) 400 E Spruce
Williams Cafe (Harry Williams) 416 W Walnut
Williams Callie © r 906 S George
Williams Calvin © (Mary) h 401 E Spruce
Williams Carl atndt Flowers Service Sta r Mt Olive hwy RD 1
Williams Chas © (Letha) 4 Ⓗ lab Atlas Plywood Corp h 206 Carver blvd

Williams Chas © (Maggie) 3 tob wkr h 418 Peterson
Williams Chas H © lab Gboro Heating & Plmbg Sup Co r 1221 N John
Williams Clarence © (Flossie) tob wkr h 115 W Pine
Williams Clawson L Hon judge County Superior Court r Sanford N C
Williams Clifton © hlpr Barnes-Harrell-Rawlings Co Inc 110 W Mulberry
Williams Danl W (Mary) emp Borden Mfg Co h 601 3d
Williams Della © cook h 505 E Spruce
Williams Eddie © atndt State Hosp r same
Williams Eddie W © car washer Handley Mtr Co r 1213 Greenleaf
Williams Edna clk White's Lndry & Clnrs Inc r 319 E Ash
WILLIAMS ELBRIDGE A (Sallie E) ® Asst Cash The Bank of Wayne, h 106 N Kornegay
Williams Eliz © 1 cook r 502 Dail
Williams Ella T (wid W V) ® bdg 400 S John h same
Williams Emory © (Ophelia) lab Atlas Plywood Corp h 810 Devereaux
Williams Erman R (Frances G) 1 drftsmn h 1302 E Walnut
Williams Ermon © (Lucille) 5 lab Wayne Agrl Wks h 415 S Herman
Williams Ernest bodymn Montague Bros r 1612 (1613) N William
Williams Ernest © (Delia) 2 lab Kemp Specialty Furn Co h 416 Griffin
Williams Ernest Jr © r 425 Pecan
Williams Ernest D (Ethel W) 2 tob wkr h 717 Edward
Williams Ernestine © 2 dom r 714 N John
Williams Essie © 1 h 214 Wayne av
Williams Eston R © (Luvinia) mgr N C Mut Life Ins Co h 807 Isabell
Williams Euther © cook r 509 Griffin
Williams Eva © cook r 514 S John
Williams Evan G mech Barnes-Harrell-Rawlings Co Inc r 409 W Walnut
Williams Fannie © cook r 510 Creech
Williams Fate © tob wkr r 411 Creech
Williams Florence R (wid R S) r 100 Lionel
Williams Frank © r 310 W Elm
Williams Frank © emp Atlas Plywood Corp r 1213 Greenleaf
Williams Frank (Eloise C) 2 emp The Salvation Army r 401 N James
Williams Geo (Halls) 1 farmer h Oliver nr Clingman
Williams Geo M W slsmn Williams Paint & Sup Co r RD 2
Williams Geo R (Sadie) mgr Wayne Burial Assn h 316 N Carolina
Williams Geo R Jr vehiclemn Ry Exp Agcy Inc r 316 N Carolina
Williams Harold © (Mabel) 1 r rear 600 Persimmon
Williams Harrison © (Ruth) lab The Sou Cotton Oil Co h 505 S John
Williams Harry (Williams Cafe) r 421 W Walnut
Williams Helen © r 424 Miller
Williams Henry © (Minnie B) r 213 S James

Williams Henry J (Sarah E) bkpr Edgerton Oil Co r 115 N George
Williams Herbert A (Bertha M) atndt Grantham Service Sta r RD 1
Williams Herman A © Ⓗ h 213 S James
Williams Hezekiah © (Esta) 4 h 415 W Elm
Williams Hugh (Zenovah) 1 trk dr r 813 Evans
Williams J Alvin © (Mosella) 2 brklyr h 821 Olivia la
Williams J Murray bkpr Williams Sheet Metal Wks r 205 E Holly
WILLIAMS J WALTER (Eula A) 1 (Williams Sheet Metal Works) h 205 E Holly—Tel 1435-J
Williams Jas © Ⓗ h 430 Canal
Williams Jas © delmn Jeffreys & Sons r 821 Greenleaf
Williams Jas (Ruth W) hlpr r 316 N Center
Williams Jas © (Carrie) lab Atlas Plywood Corp h 510 Creech
Williams Jas E © student r 303 Middle
Williams Jas H © (Janie) dr W P Rose Sup Co Inc h 1004 S Slocumb
Williams Jas H Jr © del mn Vicks Sea Food Mkt r 719 Canal
Williams Jasper © (Lillian) lab Atlas Plywood Corp h 606 E Spruce
Williams Jeffrey © blksmith Gboro Welding Shop r Snow Hill N C
Williams Jeremiah © (Gertrude) 5 Ⓗ emp Borden Brick & Tile Co h 1917 Temple
Williams Jeremiah © lab Pepsi-Cola Btlg Co Inc r 416 S George
Williams John (Edna D) dr State Hwy & Pub Wks Comn r 319 E Ash
Williams John © lab Atlas Plywood Corp r 505 S John
Williams John © (Mattie) tob wkr Wallbrook Tob Co h 903 N Center
Williams John E © emp Borden Brick & Tile Co r 719 Canal
Williams John H © h 502 Dail
Williams John H © (Williams Cafe) r 603 Isler
Williams John H © (Mabel) lab Atlas Plywood Corp h 506 Creech
Williams Jos © Ⓗ farmer h 424 Miller
Williams Jos Jr © emp Borden Brick & Tile Co r 424 Miller
Williams Jos F (Lillian J) clk The I-Wick h 110 E Chestnut
Williams Lawrence (Irene) 2 mach opr Borden Mfg Co h 912 Black
Williams Lee © r 706 E Elm
Williams Lee © lab Atlas Plywood Corp r 616 E Spruce
Williams Lemuel © lab r 422 Peterson
Williams Lennie © (Essie M) 1 h 112 Cedar
Williams Leroy © (Daisy) 7 Ⓗ emp Atlas Plywood Corp h 801 W Pine
Williams Leslie © tob wkr Westbrook Tob Co r 1213 Greenleaf
Williams Lillian checker Paramount Clnrs & Hatters 227 E Walnut
Williams Lillian J (Mrs J F) (Lily Beauty Shoppe) r 110 E Chestnut
Williams Lily B © 2 lndrs r 505 Durham
Williams Lizzie © r 627 Crawford
Williams Lizzie © 2 emp J P Taylor Co h 317 S James

Williams Lossie © cook h 501 Persimmon
Williams Louis © (Louise) 1 firemn The Sou Cotton Oil Co r 617 Devereaux
Williams Louvenia G © tchr Greenleaf Primary Sch r 811 Nile
Williams Ludie © cook r 415 W Elm
Williams Lula © cook r 210 W Pine
Williams Maggie © emp J P Taylor Co r 910 Seaboard
Williams Mamie © 1 r 513 (402) Dail
Williams Mamie A © dom h 1016 N James
Williams Manuel © Ⓗ h 706 E Elm
Williams Marie © r 421 W Pine
Williams Mary © r 425 Persimmon
Williams Mary © dom h 917 N John
Williams McKinley © (Nellie) Ⓗ firemn Atlas Plywood Corp h 205 Depriest av
Williams Merritt © (Lula) 4 (Williams Cafe) h 302 Charles
Williams Milford © (Pauline) 1 trk dr Borden Brick & Tile Co r 802 W Pine
Williams Minnie © 1 r 502 Dail
Williams Nathan dr Dail Trucking Co Inc r Genoa N C
Williams Nawkum (Frances) emp Borden Brick & Tile Co r RD 1
Williams Neal © blksmith r 621 Canal
Williams Neal Jr © (Blanche) 4 h 621 Canal
Williams Nelson © repr Red Front Shoe Shop r 320 E Spruce
Williams Oliver © logger r 318 S George
Williams Opie H © r 613 E Spruce
Williams Oppie L © 1 h 613 Poplar
Williams Oscar © (Eloise) 4 emp Atlas Plywood Corp r 309 W Elm
Williams Oscar A (Bertha C) (Williams Paint & Sup Co) r RD 2
Williams Owen C emp Borden Mfg Co r 912 Black
Williams Paint & Supply Co (Oscar A Williams) 206 E Walnut
Williams Peter © (Bettie) 5 lab Borden Brick & Tile Co h 719 Canal
Williams Richd © (Hattie) 5 emp Atlas Plywood Corp h 215 E Dewey
Williams Richd © hlpr r 2 Griffin al
Williams Richd © (Alice) lab Atlas Plywood Corp h 518 Phelps
Williams Robt © (Cornelia) h 208 Bright
Williams Robt (Lois) 1 slsmn r 415 Woodrow av
Williams Robt E (Adalia F) dentist 102-03 Professional Bldg h 102 S William
Williams Roger M combination mn Sou Bell Tel Co h 305 N Slocumb
Williams Roosevelt © (Roberta) chauf h 419 W Elm
Williams Roscoe © (Goldie) 3 Ⓗ gro 600 Parker h 404 Canal
Williams Rudolph © lab r 917 N John

Williams Rufus © r 822 E Elm
Williams Rufus © emp Kemp Specialty Furn Co r 106 W Pine
Williams Rufus © lab r 1016 N James
Williams Ruth M © r 415 W Elm
Williams Sallie © r 821 Greenleaf
Williams Saml © (Doris) lab h N George extd
Williams Saml © lab r 810 Hugh
Williams Sarah hlpr J P Taylor Co h rear 110 Grantham
WILLIAMS SHEET METAL WORKS (J Walter Williams) Sheet Metal Work, Roofing and Air Conditioning, Awnings and Heating Systems, 225 E Walnut—Tel 1157 (See left top lines)
Williams Susie © dom r 917 N John
Williams Theo © (Irene) 4 lab PWA r 208 Dillard
Williams Thos © h 707 Crawford
Williams Thos dr The Sou Cotton Oil Co r 112 S John
Williams Thos © lab r 808 N John
Williams Vera © r 823 Greenleaf
Williams Vernon © (Carrie) h 1942 N William
Williams Vivian © sch tchr r 311 S Virginia
Williams W Earl clk Court Square Lunch r 320 E Walnut
Williams W Henry (Sarah) bkpr r 310 N James
Williams W Jas © (Ora) Ⓗ chauf h 303 Middle
Williams Walter © student r 1008 N John
Williams Wm © (Mattie) 1 r 318 S George
Williams Wm © (Emma) 1 h 608 Parker
Williams Wm (Central Lunch) r Hotel Gboro
Williams Wm © lab Wayne Agrl Wks h 915 S Center
Williams Wm © (Mary F) Ⓗ lab h 1406 N James
Williams Wm (Nellie M) 5 mech Scott Mtr Co h 507 N George
Williams Wm M © (Emily) r 508 Miller
Williams Zoda © (Nellie) 4 lab McArthur Lbr Co h reare 600 Persimmon
Williamson Annie L © h 417 Charles
Williamson Billy student r 306 Brownrigg
Williamson Ellis W tchr Gboro High Sch r 502 N Jackson
Williamson Fred (Mary) 1 combination mn Sou Bell Tel Co h 306 Brownrigg
WILLIAMSON HARVEY L (Made Rite Bakery) Office 218 John—Tel 127
Williamson Woodrow © (Roena) lab Kemp Specialty Furn Co h 522 Phelps
Williford Herman L waiter Gold Leaf Cafe r Newton Grove N C
Williford Jas (Lucille) brass wkr Wayne Agrl Wks r 1005 E Elm
Williford Nell (wid R D) (Dixie Del Tourist Home) h 217 N William

Willis Geo E (Martha) emp WPA h 1701 N Center
Willis Mary E student r 1701 N Center
Willis Wm H (Boots) phys State Hosp h same
Willoughby C Thos (Annie M) 1 dr Gboro Milling Co Inc h 305 Fussell
Willoughby Dora (wid R T J) r 316 N Center
Willoughby Leon M msngr Western Union Teleg Co r 707 N Williams
Willoughby M Otha (Minnie D) 3 Ⓗ hlpr Dewey Bros h 111 E Holly
Willoughby M Otha Jr r 111 E Holly
Willoughby Mirt W hlpr Wayne Agrl Wks h 316 N Center
Willoughby Oscar D (Letty B) 2 mach opr Borden Mfg Co h 707 N William
Willow Dale Cemetery W Preston Whitley caretaker E Elm cor William
Wilson Albert E (Bela) Ⓗ furn repr 118 S Carolina h 209 E Elm
Wilson Albert F (Lola) 2 r 1108 Atlantic av
Wilson Atwood © 1 Ⓗ cook h 406 Miller
Wilson Bela (Mrs A E) ofc sec City Mgr r 209 E Elm
Wilson Bessie r County Home
Wilson Carl student r 111 S Virginia
Wilson David A meter reader Carolina Power & Light Co r 409 W Walnut
Wilson Edw © (Mary) 1 service mn Home Furn Co h 1312 N James
Wilson Edw B (Carrie G) 1 Ⓗ trav slsmn h 712 E Mulberry
Wilson Ernest M (Laura H) 2 vehiclemn Ry Exp Agcy Inc h 511 W Ash
Wilson Eugenia S (wid Mosco) Ⓗ h 511 E Walnut
Wilson Florence r 1101 N George
Wilson Gertrude r 2200 Patetown rd
Wilson Henry © (Lula) h 116 W Pine
Wilson Jas © (Mary) emp Atlas Plywood Corp h 112 W Pine
Wilson Jas W (Eliz S) 1 County Supt of Schs Supt County Board of Education h 1205 E Pine
Wilson Jennie (wid Jule) smstrs WPA r 608 N William
Wilson John G (Eliz P) 1 trav slsmn r 712 E Mulberry
Wilson John H clk Gboro Cigar Co r 409 W Walnut
Wilson Leslie © (Cora) emp Kemp Specialty Furn Co r 425 S James
Wilson Lester L (Ethel) 2 (Wilson's Shoe Shop) h 233 N John
Wilson Lossie © r 517 Olivia la
Wilson Marjorie © dom r 608 N George
Wilson Sanie A (Annie L) ginner Wayne Ginnery r RD 3
Wilson Sarah © 3 r 317 S James
Wilson Sudie © r 608 N George
Wilson Thos (Della) 2 mech State Hwy & Pub Wks Comn h Adamsville RD 4
Wilson Wm © (Marie) 1 shoe shiner Ideal Barber Shop h 415 Dail

Wilson Woodrow © r 914 N John
Wilson's Shoe Shop (Lester L Wilson) reprs 233 N John
Wimberly Celia © cook r 704 Crawford
Winbon Louise clk County Agrl Conservation Assn r 104 S William
Winborne Carl student r 111 S Virginia
Winborne Fannie (Mrs Otis) slswn Belk-Tyler Co r 111 S Virginia
Winborne Otis (Fannie) slsmn r 111 S Virginia
Winbush Blanche © lab J P Taylor Co r 401 Smith
Winbush Maggie © 2 emp J P Taylor Co r 811 Greenleaf
Winbush Robt L © (Ophelia) lab Wallbrook Tob Co h 324 Smith
Winders Orrie (Myrtie) h 1640 N William
Winders Paul (Sallie N) 2 r 805 E Ash
Winley Harry L © delmn A & P Food Stores r 633 Orchard
Winley Josephine © h 633 Orchard
Winn Hattie © 1 cook r 729 Isler
Winn Luther © hlpr Heilig & Meyers r 729 Isler
Winslow John W (Martha) 3 mgr Gboro Book Store h 213 S John
Winslow Lula E (wid J W) Ⓗ (Gboro Book Store) h 213 S John
Winslow Warren E (Helen J) 1 slsmn The Smith Hdw Co Inc h 312 S Center
Winstead Annie H Mrs 2 sten H Weil & Bros r 312 E Walnut
Winstead Furniture Co (Mrs Estelle Swinson) 207 N John
Winstead Wm H J (Viola M) 1 mgr Winstead Furn Co h 207 E Spruce
Winston Mutual Life Insurance Co © Zenas E Griffin mgr 425 S James
Wise Fredk (Mary T) 2 plshr Wayne Agrl Wks r 402 N Kornegay
Wise Grady emp Kemp Specialty Furn Co r 406 S John
Wise Henry (Eleanor) emp Atlas Plywood Corp) h 803 S Slocumb
Wise Jas A (Agnes) 5 emp WPA h 416 Woodrow av
Wise Martha A (wid C B) r 416 Woodrow av
Wise Saml © (Zenie) h 510 N Virginia
Witherington Benj clk Kemp Specialty Furn Co r 300 S Center
Witherington Benj Jr emp Kemp Specialty Furn Co r 102 E Spruce
Witherington Elwood r 609 Eunice
Witherington Mary F (wid M S) Ⓗ h 300 S Center
Witherington Mildred (wid Benj) Ⓗ h 102 E Spruce
Witherington Moffat P student r 102 E Spruce
Witherington Patk r 102 E Spruce
Witherington Raymond R (Annie H) 3 pntr h 609 Eunice
Wix Jas © 1 lab WPA r 309 E Spruce
Wolf Richd auto mech r Mt Olive hwy RD 1
Womble B Frank (Leila) 2 farmer h N Carolina extd
Womble B Frank Jr r N Carolina extd
Womble Clifton clk J Milford Edgerton r N Carolina extd

Womble L Ruth (The Clement Studio) r Hotel Gboro
Womble Louise E hlpr The Clement Studio r Hotel Gboro
Womble Nettie r N Carolina extd
Womble Vernell r N Carolina extd
Wood Forrest E (Bessie K) 3 slswn Wallbrook Tob Co h 1305 E Walnut
Wood Geraldine slswn S H Kress & Co r 511 E Walnut
Wood Louis T (Ruby) 2 pntr WPA h 703 S Slocumb
Wood Roy hlpr Wayne Agrl Wks S John nr Cemetery
Wood Sallie E bkpr State Hosp r same
Wood Thos H (Berta O) Ⓗ supt WPA h 109 N Kornegay
Wood Wm J (Grace) emp Kemp Specialty Furn Co r 300 Brogden
Woodall Annie nurse Whispering Cedars Rest Home r 800 E Ash
Woodard Albert G (Bessie J) 1 Ⓗ phys 405-08 Borden Bldg h 111 N George
Woodard Allen © farmer r 510 (544) Dail
Woodard Emma Mrs Ⓗ emp WPA h 904 E Mulberry
Woodard Essie © 2 dom r 1203 N James
Woodard Etta W © Ⓗ h 1923 N William
Woodard Evelyn © dom h 915 N John
Woodard Fredk r 904 E Mulberry
Woodard Geo G (Lou B) h 711 Rudolph
Woodard Hilda © emp J P Taylor Co r 1923 N William
Woodard Jesse © (Pernetta) 2 lab h 510 (544) Dail
Woodard Jesse © lab r 808 N John
Woodard John © Ⓗ h 1943 N William
Woodard John Jr © (Verdie M) 2 emp Atlas Plywood Corp r 1943 N William
Woodard John E mech Montague Bros r RD 2
Woodard Lillie M © lndrs r 1300 N James
Woodard Lucile clk Cobb Mtr Co r RD 1
Woodard Malcolm © tob wkr r 1203 N James
Woodard Martha © 1 tob wkr h 1300 N James
Woodard Marvin © lab r 1300 N James
Woodard Mary © emp Kemp Specialty Furn Co r 112 W Elm
Woodard Mildred waitress Busy Bee Cafe r E 106 Oak
Woodard Pearl © cook 503 Lionel
Woodard Ralph H (Rachel D) teller Branch Banking & Trust Co h 209 S Center
Woodard Sallie © lndrs Spic & Span Dry Clnrs & Lndry N James
Woodard Virginia G Mrs slswn W T Grant Co r RD 1
Woodard Wm H © r 1923 N William
Woodard Wm O © dr Edwards & Jernigan Furn Co r 1300 N James
Woodcock Murphy J (Hesba) 2 emp Borden Mfg Co h 64 Plum

Woodland Mfg Co Wm S Timberlake mgr whol caskets 129 W Chestnut
Woods Forrest W formn Wallbrook Tob Co Inc 115 Grantham
Woods Henry © (Eula) lab h 913 Isler
Woolworth F W Co Robt S McKenzie mgr dept store 100-06 N Center
Wooten Add © (Rachel) 3 tob wkr h 912 N John
Wooten Archer, USN r 710 Pou
Wooten Barbara © tob wkr h 1012 N Center
Wooten Betty © r 1000 Devereaux
Wooten Carrie © 1 h 509 Chapel
Wooten Celeste © atndt State Hosp r same
Wooten Edw © Ⓗ lab h 1602 N Center
Wooten Elijah © lab r 912 N John
Wooten Ernest W © (Lizzie) Ⓗ shoe repr 1008 N Center h same
Wooten Estelle © r 1008 N Center
Wooten Fredk © (Annie) 1 Ⓗ emp Atlas Plywood Corp h 1213 Greenleaf
Wooten Geo © emp Wallbrook Tob Co r 925 Seaboard
Wooten Geo © (Annie) lab h 402 Peterson
Wooten Gladys © r 403 E Elm
Wooten Grace © dom r 1602 N Center
Wooten Harold © tob wkr r 908 N Center
Wooten Helen student r 710 Pou
Wooten Herman © lab r 509 Chapel
Wooten Jas © (Emma) h 503 S Herman
Wooten Jas © r 1100 S Slocumb
Wooten Jas © tob wkr r 912 N John
Wooten Janie W (wid K T) 1 bkpr Heilig & Meyers h 710 Pou
Wooten John © (Della) 8 lab h 703 Crawford
Wooten John A © (Pandora) 1 porter Union Bus Terminal h State Hosp
Wooten Jos © (Mary) Ⓗ emp Atlas Plywood Corp h 109 W Pine
Wooten Jos © (Gertrude) 2 tob wkr Wallbrook Tob Co h 907 N Center
Wooten Leslie © lab r 1012 N Center
Wooten Lillian D sten r 103 N Slocumb
Wooten Lillian D (wid A S) Ⓗ h 103 N Slocumb
Wooten Luther © (Betty) Ⓗ lab Borden Brick & Tile Co h 703 Parker
Wooten Mack © lab r 1602 N Center
Wooten Mamie © r 700 Washington
Wooten Margt © r 912 N John
Wooten Marjorie L student r 710 Pou
Wooten Mary © dom r 908 N Center
Wooten Mary © dom r 912 N John
Wooten Necie © r 509 W Pine
Wooten Oscar © 3 Ⓗ emp Atlas Plywood Corp h 700 Washington
Wooten Oscar Jr © emp Atlas Plywood Corp r 700 Washington

Wooten Preston © presser Paramount Clnrs & Hatters r La Grange N C
Wooten Rebecca © 3 emp Wallbrook Tob Co h 902 Seaboard
Wooten Robt © (Mary J) 2 h 908 N Center
Wooten Roscoe © lab M E Robinson Inc r 516 Griffin
Wooten Russell © (Gertrude) 1 h 500 Miller
WOOTEN STERLING D (Louise T) 2 Ⓗ (Thompson-Wooten Oil Co) h 811 E Beech—Tel 1172-J
Wooten Wm © (Emma) grader Carlton's Tob Grading Hse h 505 S Herman
Wooten Zeb © r 727 Isler
Wooters Wm H (Frances) 1 cash Colonial Ice Co h 315 E Walnut apt A 6
Workman Beulah B (wid B H) 1 bkpr Dewey Bros r 1301 N George
Workman H Everett (Kate S) Ⓗ h 1301 N George
Worley C Edw (Jean A) Ⓗ (Worley Typewriter Exch) h 106 N Pineview av
Worley Geo W (Hazel E) 4 box mkr Atlas Plywood Corp h 704 N Herman
Worley Lorraine opr Kelly's Beauty Shop r 206 Daisy
Worley Mary C (Mrs P W) bkpr Gboro Publ Co r 212 W Ash
Worley Patk H (Lillie R) Ⓗ (Family Barber Shop) h 718 N Herman
Worley Paul W (Mary C) mtr patrolmn City Police Dept r 212 W Ash
Worley Typewriter Exchange (C Edw Worley) reprs 105½ N Center
Worley Virginia student r 106 N Pineview av
Worley Virginia student r 106 N Pineview av
Worrell Addie © (Janie) 2 lab r 110 Marius
Worrell Anderson © (Gertrude) 5 trkr ACL RR h 1109 Royall av
Worrell Beatrice © maid r 201 S Georgia av
Worrell Calvin © lab r 822 N Center
Worrell Clarence © (Jessie) delmn Edw M Davis r 1109 Royall av
Worrell Elmer © r 1109 Royall av
Worrell Ernest © (Fannie) emp Atlas Plywood Corp h 1304 Greenleaf
Worrell Floyd © (Roberta) h 1023 Royall av
Worrell Hennie H (wid B F) 1 h 310 E Vine
Worrell Jas A © (Louise) lab h 307 Tarboro
Worrell Jas L © (Zenobia) 1 dr J Andrew Smith h 713 Devereaux
Worrell Jos © shoe shiner Guess Barber Shop r 517 E Spruce
Worrell L H Kirby © farmer h 1220 Slaughter
Worrell Larrie R clk Joe A Parker & C W Peacock r Pikeville N C
Worrell Lizzie © dom r 822 N Center
Worrell Mary © 2 dom h 822 N Center
Worrell Pauline © 1 r 517 S Herman
Worrell Randolph © tank mn Colonial Ice Co r 107 W Elm
Worrell Roland © (Ruth) 3 lab Export Tob Co h 1101 Royall av
Worrell Rudolph dr Savage Taxi r 517 E Ash

Worrell Thelma © r 1109 Royall av
Worrell Wesley © (Laura) 3 Ⓗ h 203 W Shaw
Worsley Sallie Mrs 1 r 116 S Alabama av
Wortham Lycurgus M © (Golda) billiards 329 S James h 315 S James
Wortham Tucker © lndrs r 315 S James
Worthington Leslie D pres Wallbrook Tob Co Inc r Kinston N C
WRENN—See also Renn
Wrenn Rossie C (wid W P) Ⓗ h 319 E Vine
Wright Bessie hlpr Gboro Pub Library r 207 E Vine
Wright Carl W (Geneva S) trav slsmn h 315 E Walnut
Wright Geneva S (Mrs C W) slswn H Weil & Bros r 315 E Walnut A 5
Wright Jerome B © (Ruberta) Ⓗ dentist 200 W Spruce h 301 S Virginia
Wright Lewis Rev © (Pearl) pastor Antioch Baptist Ch r 420 W Pine
Wright Lewis L service mn Worley Typewriter Exch r 315 S John
Wright Random W © (Bertha) carp Taylor's Lbr Yd h 904 Seaboard
Wright Roberta H Ⓗ tchr Dillard Elementary Sch r 301 S Virginia
Wright Thos © (Hannah) emp Atlas Plywood Corp h 511 Durham
Wright W Maurice (Sadie) 4 hlpr Wayne Agrl Wks h N Georgia av extd
Wyatt Bessie mus tchr 513 E Walnut r same
Wyatt Henry E h 513 E Walnut
Wyatt Mary F (wid W F) r 513 E Walnut
Wylie Carrie (wid W H) h 300 Brogden
Wylie Gardner (Lillie B) mach opr Borden Mfg Co r 900 Borden
Wylie Moody D © lab M E Robinson Inc h 406 S James
Wynn Arth © (Nellie) 1 jan City Hall h 411 Creech
Wynn Bertha © tob wkr J P Taylor Co r 519 Olivia la
Wynn Frank doormn Carolina Theatre r 208 N Carolina
Wynn J Wm (Gertrude) 2 Ⓗ mach A T Griffin Mfg Co h 208 N Carolina
Wynn John A © (Brodie) Ⓗ h 505 Booker
Wynn Julius E (Mildred) 1 mldr A T Griffin Mfg Co h 110 W Chestnut
Wynn Mary © h 206 Cemetery
Wynn Mary © Ⓗ h 402 E Spruce
Wynn Pattie r Adamsville RD 4
Wynn Rena © h 306 W Pine
Wynn Richd © (Addie) 4 atndt State Hosp h 301 Brazil
Wynn Ruth © cook r 306 W Pine
Wynn Wm © r 206 Cemetery
Wynn Wm © r 306 W Pine

X TO FIND A NAME YOU MUST KNOW HOW TO SPELL IT

Xantos Thos K (Mary B) waiter Central Lunch r 403 E Walnut

Yarborough Chas © h 405 Smith
Yates B O agt Continental Life Ins Co r 210 N James
Yelverton Adam © (Pearl) 6 lab Atlas Plywood Corp h 507 Denmark
Yelverton Albert © emp Wallbrook Tob Co r 110 Dillard
Yelverton Brad © (Corina) lab Atlas Plywood Corp h 509 S Herman
Yelverton Braxton © (Bertha) 4 rach mn The I-Wick h 1208 N James
Yelverton Cora © cook 500 E Walnut
Yelverton Dorothy M © 1 r 811 Olivia la
Yelverton E Harrison Ⓗ h 300 S John
Yelverton Eleanor T (wid L E) dietitian Gboro High Sch r 202 S William
Yelverton Ellen © r 811 Olivia la
Yelverton Frances student r 1215 Park av B
Yelverton Garland W (Emma B) 1 Ⓗ yd supt A T Griffin Mfg Co h 1215 Park av B
Yelverton Haskell © (Hattie) 2 emp Wallbrook Tob Co h 104 Dillard
Yelverton J Bruce (Hattie H) teller Branch Banking & Trust Co h 414 N Virginia
Yelverton Jas © r 513 Phelps
Yelverton Jessie L © r 613 S Herman
Yelverton Jessie R opr Hotel Beauty Salon r 314 S William
Yelverton Jos © (Effie) 2 lab Builders Supplies Co h 1010 N John
Yelverton Lewis © lab r 1015 Devereaux
Yelverton Mary A © tob wkr r 1208 N James
Yelverton Paul (Annie P) Ⓗ h 207 S John
Yelverton Pauline © tob wkr r 515 Phelps
Yelverton Phoebe © 1 h 613 S Herman
YELVERTON RALPH A (Myra) Pres Stanley-Yelverton Inc and S-Y Mutual Burial Assn Inc, r Fremont, N C—Tel 2201
Yelverton Robt P (Redbird Taxi) County Game Warden r 207 S John
Yelverton Russell © (Alma) lab Atlas Plywood Corp h 302 Wayne av
Yelverton Thos L (Addie) 1 Ⓗ bldg contr 412 N Jackson h same
Yelverton Wm © (Sara) 1 lab h 1005 Crawford
York Fulton B meat ctr Lynch Mkt r 409 S John
York John H r 919 E Elm
York Luther W (Ellen M) printer Atlas Plywood Corp h 409 S John
York Norman N supt line service Carolina Power & Light Co r 605 E Walnut
York Sara (wid W H) 1 h 919 E Elm

York Thos H (Emma) 3 mach W H Jenkins Co h 107 E Elm
York Thos H Jr r 107 E Elm
Yorke Chas student r 410 E Ash
Yorke Earl (Christine M) 1 mach W H Jenkins Co r 210 E Pine
Yorke Frances S (wid C E) 2 librarian William St Sch h 410 E Ash
Yorke Margt r 410 E Ash
Young Chas B © (Canary) 1 hlpr Victor's Esso Service Sta r 504 W Spruce
Young Frank © (Naomi) 1 lab Am Oil Co r 807 Crawford
Young Jesse © (Ruth) 1 firemn Tide Water Power Co h 614 N George
Young T Kathleen nurse Gboro Hosp r same
Young Wm © (Helen) tob wkr h 213 W Beech

Z TO FIND A NAME YOU MUST KNOW HOW TO SPELL IT

Zasoba Peter slsmn r 210 S Virginia
Zealy A Hazel Jr (Susan C) 1 phys 311-16 Borden Bldg h 206 N James
Zealy Albert H osteo 411 Borden Bldg r RD 4
Zelle Mary librarian Gboro Hosp r 715 Simmons

Baldwin Directory Service Is Unique

NO OTHER PUBLISHER IN THE UNITED STATES OFFERS THE PUBLIC A DIRECTORY OF THE TYPE ISSUED BY THE BALDWIN ORGANIZATION. BUSINESS FIRMS USING BALDWIN DIRECTORY SERVICE ARE UNANIMOUS IN THEIR ACCLAIM OF ITS MANY UNIQUE FEATURES

UNIQUE DISTINCTIVE ABCD A BALDWIN CITY DIRECTORY

Baldwin Directory Company, Inc.

125 MEETING ST. CHARLESTON, S. C.

Memo.

DRINK Coca-Cola BOTTLED WITH PURE DEEP WELL WATER

ANCHOR AWNINGS

J. A. CAISON

Roofing and Sheet Metal Works

Phone 431 223 N. John

Chimney and Fur'nace Cleaning

BALDWIN'S

GOLDSBORO

NORTH CAROLINA

STREET AND TELEPHONE GUIDE

AND

HOUSEHOLDERS' DIRECTORY

Containing the names and locations of all streets alphabetically arranged with the names of the householders and business firms as they appear, in order, upon each street together with the phone numbers, and designation of home ownership. All intersecting streets are shown. Numbered Streets are shown in numerical order following the Alphabetical streets.

BORDEN BRICK & TILE CO.

Manufacturers of

FACE BRICK — BUILDING TILE — COMMON BRICK

Branches at Durham, N. C., Sanford, N. C., Greensboro, N. C.

PHONE 641 511-17 BORDEN BLDG.

BELK-TYLER CO. "Goldsboro's Leading Department Store" PHONE 1077

"One Stop Service for All Building Materials"

BUILDERS SUPPLY COMPANY

SAND AND GRAVEL 128 SOUTH JAMES ST. NEAR WALNUT
PHONE 390 PHONE 390

A—West from 1307 N George, 2d north of Fussell

301 Bellview Gro—1142
Justice Henry F Ⓗ
303 Godwin Jas A
307 Batson Buran T
309 McLamb Rogers S
402 Vacant
404 Ethridge Herman
405 Barwick Sudie E Mrs Ⓗ
Boone Emmet
406 McPhatter Jas
407 Johnson Willie E Ⓗ—1446-J
408 Forehand Jas B Ⓗ
Carolina intersects
500 Vacant
Georgia av ends
600 Sullivan Viola Mrs Ⓗ
602 Hartley Geo F
Smith Edmond
604 Stone Geo R
—— County Home—1043

ADAMSVILLE (RD 4)—A settlement 1 mile east of city, reached via E Ash

Adams Benj F Ⓗ—1527-M
Adams David J
Adams Grocery
Adams Jas W
Adams John R
Adams Wm H Ⓗ—1575-W
Bailey Lipman P
Bandy Wilton C
Barwick Roy C Ⓗ—2603
Barwick's Tourist Camp
Best Andrew
Brady Henry A
Crumpler Jas T Jr—1533-W
Daniels David Ⓗ
Daniels Jack I
Ellis Norman B Ⓗ
Freeman Richd M D
Garris John B
Garris Service Sta—9122
Ham Matthew E whol fish
Harrelson Jos H—1527-W
Herring Chas J Ⓗ—1526-W
Herring's Cash Gro
Hillcrest Dairy—201-W
Hines Service Sta—1535-W
Hollingsworth Luby
Ivey Robt B Ⓗ—1535-J
Jones Geo
King Luther D Ⓗ—2602
McLean Wm E Ⓗ
Mitchell Paul E
Morris Thos L
Oliver Jos E
Ozell Amie Ⓗ
Peele Ichabod
Sauls Ernest J
Sauls Service Sta
Smith Geo
Smith Wylie H
Spence Russell G—201-J
Spence Wm C Ⓗ
Starling Laddie B
Stony Creek Service Sta—1226-M
Sutton Estel F
Taylor Geo
Whitley Carl Ⓗ—1526-J
Whitley Jas A Ⓗ
Whitley Milling Co meal—1575-J
Whitley Ross Ⓗ
Wilson Thos

ALABAMA AV N—North from 619 W Walnut, 6th west of Center

106 Whitley John D Ⓗ

Battery & Electric Service

Phone 1009 203 W. Mulberry

DRINK Coca-Cola EASY TO TAKE HOME || THE SIX BOTTLE CARTON

"DEPENDABLE SERVICE SINCE 1892"
CRAWFORD-NORWOOD CO.
REAL ESTATE, SALES, RENTALS, LEASES, INSURANCE
John R. Crawford — Chas. S. Norwood
PHONE 181

ALABAMA AV S—South from 616 W Walnut, 6th west of Center
103 Keen Geo E
115 Lewis Guy W—382-J
116 Renn Jas R—413
118 Lee Maggie J Mrs—1480
120 Potter Addie Mrs
Chestnut intersects
208 Herring Buck ©
209 Bryant Wm ©
212 Grantham Roscoe ©
213 Best Matthew ©

ALVIN—East from 628 Isler, 1st south of E Elm
503 Jones King © Ⓗ
505 Faison Leslie ©
516 Stanford Fredk ©

AMAZON—East from 212 Brazil, 1st south of Chestnut
201 Smith Paul © Ⓗ

ANDERSON AV—North from Carver blvd, 1st west of George

ANDREWS AV—North from 1415 E Walnut, 1st east of Oleander av
102 Vacant
105 Edgerton Wendell H Ⓗ—1343-J
106 Holmes Gabe Ⓗ—791-J
107 Holt Palmer C
108 McNary C Banks Ⓗ—1329
110 Wallace J Avery—552

ANNABEL—South from 724 Isler
424 Hearn Wm ©

ARGO—North from Dortch, 1st east of Herman
715 Braxton John A
717 Savage Chas J
719 Brown Simmie R
721 Evans Benj
723 Epps Fonzie E
733 Lewis Willie ©

ASH E—East from 238 N Center, 2d north of Walnut
101 Community Mtrs autos—347
108 Std Automotive Parts Co (repair dept)—211
109 City Fire Dept—136
110 Travelers Oil Co service sta—1287
112 Gboro Welding Shop blksmiths
115 Owl Service Sta The—9133
117 Victor's Esso Service Sta—9155
118 Griffin Mtr Co auto reprs—88
120 Colonial Service Sta—9144
John intersects
200-04 Vacant
203 Vacant
206 Hall L Manly
Johnson P Earl
Langston Wm R
207 Thurston Mtr Lines—1638
210 Hodgin Gurney E Ⓗ—1309-J
Hodgin The Furn rms
212 Crow E Cheslun Jr ©—434
213 Fox Olin Rev—699-J
214 Mackie Wade M—582-R
215 First Christian Ch
217 Edgerton J Milford Ⓗ—582-W
219 Central Service Sta—560
William intersects
300 Bacco Belt Service Sta—9125
305 Holland Ella A Mrs
Holland Hse The furn rms
306 Dortch Eliz L Mrs Ⓗ—662
307 Radford Troy
309 Myrick Marion D
311 Powell Eliz W Mrs—867-J

DODGE AND PLYMOUTH CARS AND TRUCKS
HANDLEY MOTOR CO.
EVERYTHING A GOOD GARAGE SHOULD BE
AUTOMOBILE STORAGE
119 N. CENTER ST. PHONE 214

BELK-TYLER CO. "Goldsboro's Leading Department Store" PHONE 1077

CAPITAL STOCK Standard protection COMPANY INSURANCE

"Dependable Insurance for Over a Third of a Century"
Z. T. Brown, Pres.

Goldsboro Insurance & Realty Co.

All Insurance Policies Look Alike —
The Agency Behind Them Makes the Difference

203-05 E. WALNUT PHONE 54

Ash E. Contd.

313 Horne J Thos
315 Reeves John H
317 Nash Mabel H Mrs Ⓗ
318 Columbus Chris N Ⓗ—1292
319 Gurley Allie W
320 Humphrey Chas A Ⓗ—259
321 Harrelson Arth J—1005
Rowe Henry B

Daisy intersects

400 Davis Woodrow B
404 Heath Deward M—1585-W
405 Anderson Walter W—462-R
406 Anderson Robt—1619-J
407 Parker J Frank Ⓗ
408 Smith Jas A—726-M
409 Lynch Emmett L
Taylor Parham
410 Yorke Frances S Mrs
412 Powell H Paul—1491-W
413 Shaver Maynard A Ⓗ—1357-J
414 Turner Bascom—462-M
417 Bass Noah

Kornegay intersects

500 Parker Ivey L
502 Rogers David J—1491-J
504 Reeves Chas C
505 Ellis Edwin D
506 Myers Lennox E
512 Mooring J Blaney
514 Casey Robt G
515 Pearce Mattie L Mrs Ⓗ—1492-J
516 Mitchell Jas T
517 Bell Frank L—1433-J
518 Crow Cash Gro—1646
519 Pure Oil Service Sta—9127

Slocumb intersects

604 Thompson Berry G Ⓗ—172
607 Littleton Ollie L Ⓗ—1386-W
609 Joyner Perry D
611 Edwards John M
615 Brogden Nina H Mrs Ⓗ—530-W

Leslie intersects

700 Mitchell John M Ⓗ
701 James Parsley O
702 Carr Benj F Jr—452-J
Jarrell Gilbert F—452-W
703 Daughtry Thos L—1185-W
704 Southerland Mary E Mrs Ⓗ
705 Hinnant Leslie T Ⓗ
706 Suggs Wm C Ⓗ—1241
707 Reeves M Emmett Ⓗ—1509-W
708 Kornegay Wm D Ⓗ—1185-J
709 Gregory Admiral Ⓗ—1509-J
710 Thompson Zadock L Ⓗ—371-J
711 Stallings Lazarus K—727-R
712 Stevens Willis R Rev—738-J
713 Johnson Grover C Ⓗ
714 Carr Lawrence B Ⓗ—816-M
715 Carr Benj F Ⓗ—540-W
Gardner Edith nurse
716 Raper John R Ⓗ—542-W

Lionel intersects

800 Ward J Wm Ⓗ—540-J
801 Malone Saml E Ⓗ—738-W
804 Ward Alton J
805 Newsome John J Ⓗ
806 Stanley Turner A Ⓗ
809 Buck Phillip D—1510
810 Pipkin Oscar H Ⓗ—371-W
811 Pate Carrie L Ⓗ
812 Daniel Jos R Ⓗ
814 Whitley Clyde M Mrs

Herman intersects

900 Phillips Esso Sta service sta—9191
904 Ash Cash Gro—80
906 Percise Roy W—1178
908 Tew Edw J Ⓗ—665
914 Joseph Sheheed Ⓗ—1496-W

Lee intersects

1000 Full Gospel Tabernacle

SALES — SERVICE

C. J. CARROLL

DEPENDABLE USED CARS

106 W. CHESTNUT ST. PHONE 1162

DRINK Coca-Cola BOTTLED WITH PURE DEEP WELL WATER

Velvet ICE CREAM

GARDNER'S Dairy Products
Grade "A" Pasteurized Milk, Cream, Buttermilk

Phone 166

Ash E Contd.
1006 Jackson Leon B (H)—1520
1017 **IOOF Apartments**
Connor John J
Hinton John M
Price Jas A—687-J
Sherard Henry M
1016 Holmes Florence A Mrs
Jackson intersects
1100 Smith Ernest D (H)—506
1106 Cuthrell D Louis (H)—779-J
1108 Joyner Wm F—210-M
Pineview av intersects
1200 Sherard Amos M (H)—1131-W
1204 Cozart Robt T (H)—779-M
1206 Denmark Robt L
Audubon av intersects
1300 Harrell Julian C (H)—284-J
1302 Hill Simon T
1306 Carroll C Jenkins (H)—1486-W
Oleander av intersects
1402 Vacant
1406 Jenkins K Vaughan (H)—284-W
1410 Jenkins Henry H (H)—898-W
Andrews Av intersects
1500 Jones Fruit Stand
1525 Griffin Park
1527 En-Cee-Cue Service Sta—9195
1601 Ball Park Service Sta—9166
1800 Gboro Golf Course—1131-J
—— Turnage Jos D

ASH W—West from 303 N Center, 2d north of Walnut
100 Hobbs Sonny Service Sta—36
101 Thompson-Wooten Oil Co service sta—195
102 Shaver Battery Co—107
103 Kadis Chas Z (H)—523-J
104 Vacant
105 Boothe John H
106 Price D Harvey—1035-J
107 Sasser Minnie B Mrs (H)—364-R
108 Myers J Max (H)—299
109 Vacant
111 First Presbyterian Ch
James intersects
201 Royall Geo C (H)—601
202 Conoco Service Sta—9129
204 Griffin Wm H Jr (H)—128
205 Davis D Wilborn (H)—571-M
206 Humphrey E Ambrose (H)—483-R
208 Falkener Mary M Mrs (H)—473-W
209 Bizzell T Malcolm (H)—91
211 Cobb Donnell B (H)—1230
212 Michaux Loulie M Mrs (H)—269-M
George intersects
305 Moore J Robt
Virginia intersects
403 Gboro Floral Co Inc—192-W
405 Lawrence Bessie N Mrs—1574-J
406 Starr S Albert (H)—192-J
Carolina intersects
501 Stanley Carl E Jr—1504
503 Simmons Elmer L (H)
Simmons Estelle T Mrs nurse
505 Sasser Edgar F (H)—411-W
507 Crone S Eliz Mrs (H)—509-J
Thompson Laura D Mrs nurse
509 Long Geo M
511 Wilson Ernest M
ACL RR crosses
601 Harding Henry J—1246-W
605 Wiggins Ossie W
—— State Hosp at Gboro—138-J
Beaman W F
Britt Chas B
Brown C R
Burgess Ralph L
Chandler Lawrence C

Made Rite is Good Bread

BELK-TYLER CO. "Goldsboro's Leading Department Store" PHONE 1077

Cash or Credit **HEILIG & MEYERS** Complete Home Furnishers

Fine Furniture Since 1913 — Philco Radios and Refrigerators

136-38 E. WALNUT ST. PHONE 372

Ash W Contd.

Cox Jasper ©
Daniels Wilbert ©
Davis Roy
Dixon Geo ©
Ford Kirby ©
Green John F ©
Gurley Paul M
Gwatney M Thos
Henry Kantz ©
Hollowell Claude V
Holt Dean R—425-W
Howard Vistow ©
Howell Joshua ©
Howell Zalph N
Johnson Jas ©
Joyner Jas ©
Kornegay Jas ©
Lancaster Morris L
Lane Clarence E ©
Lewis Sylvester ©
Long Ira C
Martin Ernest ©
McLean Brown ©
Morrisey Elmer ©
Mumford Arth ©
Powell Clarence L
Radford Kenneth O
Rich John ©
Smith Lula ©
Tart John L
Taylor Jas ©
Thompson Jesse ©
Topping Jas ©
Ward Archie ©
Whitaker Wm ©
Willis Wm H
Wooten John A ©

ATLANTIC AV—East from 720 N Center, 1st north of Holly

100 Bradley Albert ©
102 Smith John L ©
104 Marsh Dora ©
106 Smith Mary ©
108 Smith Hettie ©
110 Clemmer Josephine ©

John intersects

203 Bennett Wm ©
205 Ross Jack ©

Greenleaf begins

206 Carlton's Tob Grading Hse
208 Lane John W Ⓗ—384-W
210 Langston Mary Mrs Ⓗ
212 Lane Robt W
214 Barfield Lizzie Mrs
216 Talton Roby T Ⓗ
218 Potter Bertha Mrs
220 Singleton Frances Mrs
222-24 Mitchell Earl billiards

William intersects

420 Strickland Steve A

Water intersects

504 Blackwell Dolph
506 Pilkinton Maggie Mrs
508 Drew Earl C

Edwards ends

600 Moore's Gro
602 Norris Huron R
604 Hales G Edmund

Bryan ends

700 Hill Randolph C

Bain ends

* * *

Argo ends

918 Kennedy Liston L
922 Myers H Lee
936 Lee David J Ⓗ
1006 Springs Oscar R
1018 Crumpler Hugh M Ⓗ—1261-J
1100 Jordan Ellsberry R
1102 Radford Edw O
1104 Farmer Wm H
1108 Dickerson Geo H Ⓗ

SHAVER BATTERY CO.

AUTHORIZED ELECTRIC AUTO-LITE MOTOMETER OWEN MAGNETO SERVICE

Carburetor and Electrical Service
Radiator Repairing

Phone 107 102 W. Ash St.

UNITED SERVICE MOTORS

DRINK Coca-Cola EASY TO TAKE HOME THE SIX BOTTLE CARTON

GEORGE A. PARKER

WESTINGHOUSE APPPLIANCES—"THE KEY TO BETTER LIVING"

PHONE 1434 211 W. WALNUT

Atlantic av Contd.
1200 Creech Patk

AUDUBON AV N—North from 1209 E Walnut, 3d east of Herman
103 Whitley Leslie W (H)—799-M
104 Morris John R (H)—1299-J
105 Armentrout Hal B (H)—19
108 Davis D Wilborn Jr—1299-M
Mulberry intersects
* * *
Park av B intersects
510 Avery Walter E Jr—1137-J
Beech intersects
* * *
Holly intersects
706 Korschum Chas S (H)—1042-M
707 Strickland Saml D—1238-M
708 Finch Stanley
711 Savage Marion D—1544-J

AUDUBON AV S—South from 1210 E Walnut, 1st east of Pineview av
106 (114) Parks Claude J (H)—558-J
107 Wharton J Leslie (H)—461
109 Meade Benj L (H)—1040-J
110 Sanford Howard M—1040-M
112 Kahn Berl—1311
Evergreen av intersects
204 Parker Melvin B (H)—1052-W
208 Hill Mary E Mrs (H)—1431
Pine intersects
300 Bizzell Wm L (H)—49
307 Vacant
309 Sutton Howard B (H)
310 Ward Lindsey L (H)—558-W
Laurel intersects
406 Holland Claude V (H)—1599-W
411 Webb Vollie G (H)—1176
413 (911) Tew Oscar S (H)
417 Vacant

AYCOCK—Southeast from 917 Clingman
823 Faircloth D John
Humphrey begins
* * *
Evans ends
901 Ezzell Henry H
902 Wiggins Edw M (H)
907 Benton Benj (H)
909 Wallace Marshall W
911 Benton Robt O
913 Dawson Jack

B—West from N Virginia, 1st north of "A"

BAIN—North from 617 E Holly, 1st east of Bryan
704 U S N Y A woodworking project
706 Cottle Herbert L (H)
709 Vacant
710 Bradshaw John C
815 County Sch Garage—681

BAY—East from S George, 1st south of Birch

BEECH E—East from N Center, 3d north of Ash
100-04 A & E C R R Co frt depot—544
105 Sinclair Refining Co ofc & plant—344
John intersects
207 Howell Wm M
209 Bennett Donald E
211 Carter Zeb D
William intersects
307 Vacant
308 Johnson Julius M—684-J

O'BERRY & McCULLOCH, INC.

INSURANCE — BONDS

114 E. WALNUT ST. PHONE 5

GOLDSBORO, N. C.

BELK-TYLER CO. "Goldsboro's Leading Department Store" PHONE 1077

"SHOP WITH CONFIDENCE AND OWN WITH PRIDE"

LEDER BROTHERS

The Most Complete Department Store

127-29 W. WALNUT ST. PHONE 1324

Beech E Contd.
309 Anderson Wm C
Crumpler Wiley C
Fairchild Steven P
311 Rose Hazel (H)
Rose Bertha O Mrs—636-J
313 Perkins Ellen C Mrs (H)
315 Jernigan Chas P (H)
317 Lovett Nora S Mrs
Daisy intersects
403 Edgerton Ettie M Mrs (H)—881-W
Hersey begins
413 Darden Richd A
Kornegay ends
601 Vacant
609 Turner Mary E Mrs
Leslie intersects
700 Weil Herman L (H)—1093
701 Allen Wm R Jr (H)—1072-J
706 Thompson Earl M (H)—139
710 Hawkins Albert T—247
Liotel intersects
801 Smith Wiley A (H)—470-W
802 Vacant
804 Holt Judith E Mrs (H)—721
805 Langston W Leslie (H)—1393
806 Vacant
809 Edgerton LaMont L (H)—261-J
811 Wooten Sterling D (H)—1172-J
Herman intersects
—— Herman Pk
901 Gboro High Sch—894
Jackson ends
* * *
Pauline intersects
1103 Motley Carl (H)—1144-W
1105 Askins Jas H (H)
1108 Grant Gerald L
1109 Kemsburg Frank—1538
1115 Joseph Neil (H)—556-W
Audubon av intersects
1207 Hallow Jos E (H)—605-R
1208 Kelly Edgar P (H)—112
1209 Denmark Jos B (H)—1087
1210 Null Cooper P (H)—1037
1212 Rouse Donald C (H)—1285-W

BEECH W—West from 601 N James
207 Lane Sylvester (C)
209 Baker Edw (C)
213 Young Wm (C)
George intersects
* * *
Virginia intersects
406 Tidewater Power Co plant—376

BETHUNE AV—North from Carver blvd, 3d west of George
105 Mitchell Columbus (C) (H)

BIRCH—East from 812 S George

BIZZELL AL (formerly Fish al)—West from 233 N John, 1st north of Mulberry
1-2 Bunn Jas (C)
3-4 Brown Geo (C)
5-6 McKinney Milton (C)
7 Vinson Lawyer (C)
109 Weeks Jas (C)

BLACK—North from rear 802 N William
900 Thornton Jesse
901 Van Hoy Dock C
902 Lane Ernest
903 Thompson Melvin
904 Nethercutt Sarah Mrs
905 Lupton Wm D
906 Malpass W Everett
907 West Boyce S
908 Bozeman Chas
909 Thomas Jas E

SMITH HARDWARE CO.

"ANYTHING IN HARDWARE"

PHONES 90 AND 590

DRINK Coca-Cola BOTTLED WITH PURE DEEP WELL WATER

"WHERE THE HOME BEGINS"
• Building Materials & Supplies
J. A. VINSON
• COAL
• WOOD
JOHNS-MANVILLE AND GOLD BOND PRODUCTS
PHONE 149 PHONE 150

Black Contd.
910 Thompson Jas E
911 Ward Perry
912 Williams Lawrence
914 Ezzell Paul

BOOKER—South from 506 School
505 Wynn John A © Ⓗ
506 Thompson Hilda © Ⓗ
508 Glenn Wm ©
510 Atkinson Rosa ©
515 Grantham Nancy ©

BORDEN—South from 214 Tarboro to VanHoy
900 Jones Geo H
901 Lupton Lenwood
902 Pate Woodard
903 Harper Gardner L
904 Noble Edw E
905 Thorn Winnie Mrs
906 Pelt Henry
907 Dudley John H
908 Corbett John C
909 Batten Era J
910 Barber Minnie S Mrs
911 Coley John R
912 Bass Lloyd A
913 Philyaw Edw D

BRAZIL—South from 720 E Chestnut
114 Whitley Clarence ©
118 Comer Susan ©
120 Hillery Jas ©
200 Holmes Graham ©
201 Vacant
203 Bowden Sylvester ©
205 Dickerson Cornell ©
207 Whitley Sylvester ©
209 Green Oscar ©
210 Newkirk Hubert ©
211 White Mary J ©
212 Holmes John H ©
Amazon begins
300 Borden Jas ©
301 Wynn Richd ©
302 Braswell Robt ©
303 Taylor Henry ©
304 Sykes Dock ©
305 Crawford Monroe ©
306 Scott Adam W Rev © Ⓗ—1340 Scott's Barbecue © restr
307 Chestnut Jas ©
308 Austin Wm J ©

BRIGHT—South from 720 E Walnut, 1st west of Herman
113 Dale Geo E
117 Taylor's Lbr Yd
208 Williams Robt ©
210 Lee Mary ©
212 Matthews Pearl © Ⓗ
Amazon ends
300 Manning Wm ©
302 Bynum Ernest ©
308 Bright Thos R © Ⓗ
Nile ends
314 Holt S Collins © Ⓗ

BROGDEN—East from 1114 N Center, 1st north of Freeman
106 Cole Bettina ©
107 Hill Herbert © Ⓗ
108 Atkinson Marion B ©
110 Wiley Kidd ©
111 Cole Claude © Ⓗ
112 Coston Vann B ©
113 Turner David ©
114 Powell Sidney ©
115 Sutton Hattie © Ⓗ
John intersects
203 Vacant
205 Parks Leslie ©
209 Edmundson Mary ©

One Stop Service HERBERT ROSE Complete Tire & Battery Service
Gillette TIRES AND TUBES
Amoco Service
Distributors Gillette Tires in Wayne County
PHONE 9141 100 N. GEORGE

BELK-TYLER CO. "Goldsboro's Leading Department Store" PHONE 1077

LOWRIMORE & HELMS
GENERAL CONTRACTORS
810 BANK OF WAYNE BLDG. PHONE 70
P. O. BOX 235

Brogden Contd.
Greenleaf intersects
300 Wylie Carrie Mrs

BROOK—South from 414 Peterson, 1st west of Scott

BROWNRIGG—West from 815 N George, 1st north of Grantham
305 Bradshaw John T
Taylor Archie C
306 Williamson Fred—1215-J
307 Collier John W (H)
308 Ingram Paul B (H)—388-M
310 Joyner Henry M
312 Wester Hubert M
411 Cope Dudley H

BRYAN—North from 603 E Holly
705 Johnson Raymond
707 Mitchell Foy M
Mitchell Estelle D Mrs soft drinks
708 James Berry J
710 Johnson Fredk O
711 Mobley Almond
Eunice intersects
713 Rogers Wm B
716 Dail Gurney E
717 Jones Saml
719 McKeel Jas R
720 Tolar Jas R
721 Howard Junior
722 Bryan Street Baptist Ch
723 Rackley Ora L
725 Barber Claude
727 Jones Grover
Mildred intersects
800 Weeks Katie O Mrs
801 Lewis Anna M
803 Johnson Paul M
804 Ham Martha W Mrs
805 Johnson Ann H Mrs

CANAL—South from 710 W Pine, 1st west of Persimmon
402 Atkinson Preston © (H)
403 Evans J Thos ©
404 Williams Roseoe © (H)
405 Wall King H © (H)—513-W
406 Bonner Herman D © (H)
407 Jones Leonard © (H)
408 Vacant
409 Braswell Arth © (H)
410 Coley Theo © (H)
411 Coley Jas © (H)
412 Newsome Giles © (H)
413 Ruffin Jesse ©
415 Vacant
Holt intersects
417 Smith Jacob ©
419 Murray J Paul ©
420 McDougald Emma L © (H)
423 Sherrad Bossie ©
424 Lee Eliza © (H)
425 Brown Curtis ©
426 Raynor Elijah © (H)
427 Cherry Wm ©
430 Williams Jas © (H)—297-J
School Intersects
500 Vacant
502 Harvin Lawrence M © (H)—1473-W
504 Daniels Frank L ©
507 Thompson John ©
509 Raiford Wright © (H)
510 Sherard Steph © (H)
512 Harper Saml © fish
513 Taylor Annie M ©
Orchard intersects
601 Watson Missouri © (H) gro
603 Bowden Raymond ©
607 King John © (H)
609 Smith Zeb ©

L. E. WARRICK
GENERAL CONTRACTOR AND BUILDER
FLOOR SURFACING A SPECIALTY
Phone 836-W R. F. D. No. 2

DRINK Coca-Cola EASY TO TAKE HOME || THE SIX BOTTLE CARTON

BALDWIN DIRECTORY CO., INC.
Baldwin Directories Give Complete Information
Where Person Lives, Works, Capacity, Number Dependents, Rents, Owns
125 MEETING STREET Phone 9519 CHARLESTON, S. C.

Canal Contd.
610 Gaddy Dennis Ⓒ
611 Dawson John T S Ⓒ—297-M
Washington intersects
614 McKinney Sadie Ⓒ
616 Shepard Addie Ⓒ
618 Kennon Isaiah Ⓒ
619 Raiford Jacob Ⓒ Ⓗ gro
620 Joyner Simon Ⓒ
621 Williams Neal Jr Ⓒ
Parker intersects
702 Bethea Henry Ⓒ
704 Henderson Wm Ⓒ
706 Jordan Emil Ⓒ
708 Jones Amos Ⓒ
709 Flowers Ernest Ⓒ
710 Lewis Henry Ⓒ
711 Bryant Foy Ⓒ
712 Exum Columbus Ⓒ
713 Knight Ada Ⓒ
714 Hollingsworth Lewis Ⓒ Ⓗ
715 Murphy Morris Ⓒ
716 Speight Eli Ⓒ
717 Hobbs Ernest Ⓒ
718 Raiford Chas Ⓒ
719 Williams Peter Ⓒ
Moore begins
725 Richardson Alonzo Ⓒ
727 Fryer Robt Ⓒ
728 Stroud Milton Ⓒ
730 Croom Chas Ⓒ
731 Vacant
733 Hines Bertha Ⓒ
—— Elmwood Cemetery Ⓒ
735 Seay Wm J Ⓒ
802 Edmundson Nathl Ⓒ

CAROLINA N—North from 425 W Walnut, 4th west of Center
—— Union Station—9160
Gboro Union Sta Co—821
A & E C R R Co
ACL R R Co
Sou Ry Co
Ry Exp Agcy Inc—14
Union News Co
108 Langston John F Ⓗ—227-M
110 Pearson Loren E Ⓗ—227-J
Mulberry Intersects
201 Royall Mollie B Mrs Ⓗ—427-R
204 Hales Miles N Ⓗ—445-M
205 Parker Thos W Ⓗ—760-W
206 Morse Richd L Ⓗ—760-J
Avery Raymond
207 Pearson J Edgar—818
208 Wynn J Wm Ⓗ—445-R
209 Shepard Wm H—240-W
210 Satterfield Julia G Mrs
Tatum Chancy C
212 Lee Wm D
Ash intersects
304 Pinckney Bellinger B Ⓗ—411-R
305 Best Lillian Mrs—1430-J
307 Bryan J Lacy
309 Adkins Lee D
311 Smith Ronald J
313 Stafford Arth W
316 Williams Geo R
Oak intersects
400 Tucker Jos—652-W
402 Bell Grover H
410 Clark H Nicky
414 Futrell Marvin—652-J
503 Atlas Plywood Corp box mfrs—151
Vine intersects
* * *
Grantham intersects
803 Lewis Pearle Mrs—479-W
805 Tew Henry H
Brownrigg intersects
901 Hinnant Jas M
906 Best Raymond M

SAVE MONEY ON 50,000 ITEMS IN SEARS CATALOG, USE OUR CATALOG ORDER SERVICE
SEARS, ROEBUCK AND CO.
SEARS SELL ANYTHING AND EVERYTHING TOTALING $10 OR MORE ON THE EASY PAYMENT PLAN

BELK-TYLER CO. "Goldsboro's Leading Department Store" PHONE 1077

Rentals Fire Insurance

Joe A. Parker--C. W. Peacock

A Complete Real Estate Service
The Same Names in the Same Business in 27 Years

Phone 1234 210 East Walnut St.

CAROLINA N EXTD—North from A, a continuation of N Carolina bey city limit

1406 McClees Leon L Ⓗ
1408 Wiggins Walter D
—— Bass Jas M
Capps Kirby
Carter Wm H Ⓗ
Davis D Leon
Edwards J Lester Ⓗ
Edwards Leland M
Ham Luther
Howell David L
Jones C Paul
Lewis Casper
McClenny Florence Mrs Ⓗ
Morris Walter S
Nelson Leslie A
Oliver H Herman
Smith Ashley
Wiggins Geo W Ⓗ
Williams Abner W
Womble B Frank

CAROLINA S—South from 420 W Walnut, 4th west of Center

102-04 Vacant
106 Arment John G candy mfr
108-10 Vacant
112 Vacant
118 Wilson Albert E furn repr—9137
120 Robinson Grady

Chestnut intersects

200 Crow Wm R Ⓗ—743
201 Bachelor Dempsey
202 Powell Danl A phys
Eubanks Gadden
203 Daly Geo A
204 Canady Newett H
205 Pate Durward L
207 Vacant

Spruce intersects

305 Street Lula ©
307 Jones Nannie ©

Pine intersects

401 Barden Sadie ©
403 Grady Milton ©
407 Atkinson Wm ©
409 Davis Chas ©
Whitfield Malissa © midwife
411 Boykin Julia ©
413 Sheppard Theresa ©
415 McDuffie Lonnie ©
417 Manuel Foster ©

CARVER BLVD—West from 1001 George

201 Newkirk Leonard © Ⓗ
206 Williams Chas © Ⓗ
208 Vacant
403 Strong Arth ©

CARVER BLVD—West from 1001 S 1st north of Atlantic av

106 Wade Earl ©
107 Collins Wm ©
108 Dobson Jas ©
110 Whitfield Jas A ©
111 Clark Danl F © Ⓗ—1487
112 Williams Lennie ©

CEMETERY—East from 514 S John, 1st south of Elm

204 Harper Hamp ©
206 Wynn Mary ©
207 Parks Walter ©
209 Sykes Benj K Rev © Ⓗ
211 Reeves Essie M ©
213 Sanders Robt ©
215 Beamon Hezzie ©

BALDWIN DIRECTORY CO., INC.

Publishers of

America's Finest City Directories

125 MEETING STREET Phone 9519 CHARLESTON, S. C.

DRINK Coca-Cola BOTTLED WITH PURE DEEP WELL WATER

N. C.'s Oldest—Est. 1859

Across the Years — Setting the Standard for Better Jewelry

GIDDEN'S JEWELRY STORE

CENTER N North from Walnut, one of the principal retail business streets and the dividing line for streets running east and west

100-06 Woolworth F W Co dept store—864
101 Gboro Drug Co Inc—1
103 Central Lunch—740
103½ Lily Beauty Shoppe—1296
105 Harrell News Stand—1204
105½ Kornegay Sign Co—510
Worley Typewriter Exch—251
108 Isaacs-Casteen Cred Jwlrs—1529
109 Gboro Billiard Parlor—1281
110 Gboro Candy Kitchen—173
112-14 Kress S H & Co dept store—545
113 Vacant
116 Ellis Shop clo—1498-J
118-20 Isaacs-Casteen Furn Co Inc—1499
119 Handley Mtr Co autos—214
Carolina Mtr Club—1545
126 Cohen's clo—74
128 Handy Andy Gro—1195
130-34 Vacant
135 Scott Mtr Co autos—1081
136 Cobb D W & Co dept store
137 Langston Tire Co—93
138 Home Cash Gro—476
139 Mtr Bearings & Parts Co—1006
140 A & P Food Stores (br) gros
141 Cozart Packing Co meats—643
142—Vacant
143 Red Front Shoe Shop reprs
143½ Seventh Day Adventist Hall
144 Waters Drug Store—8
145 Nash Prntg Co—31
151 Herring-Johnson Tire Co—1543

Mulberry intersects

200 Edwards Young Men's Shop clo 465
201 Grantham Service Sta
203 Wayne Tire Co Inc—1047
204 Gboro Paint Co—500
Carr Benj F whol paints
205 Lee Sam lndy
206 Fordham J Marion
207 Ward J Wm live stock—788-J
208 Family Barber Shop
210 Fordham Dry Clnrs—1150
211 Hobbs & Howell live stock—670
212 Perkins Mtr Parts whol—123
214 **City Hall**
bsmt: City Jail—163
1st flr: City Bldg Inspr
City Cemetery Ofc
City Clk & Treas—409
City Electrician
City Manager—116
City Plmbg Inspr
City Police Dept—163
City Purch Agt—116
City Tax Collr—164
City Water Dept (ofc)
2d flr: City Bd of Aldermen
City Mayor—163
City Police Court
215 Cobb Mtr Co autos—144
217 Edgerton J Milford agrl implts—95
219 Edgerton Cedric E live stock—1325
Monk T Archie vet
221 Carr Spring Co auto parts—762
222 Pike J D Mtr Co autos—188
223 Vacant
224 Guess Jas © barber
226 Busy Bee Cafe—9167
Valoris Geo

BALDWIN DIRECTORY CO., INC.

Baldwin Directories Give Complete Information

Where Person Lives, Works, Capacity, Number Dependents, Rents, Owns

125 MEETING STREET Phone 9519 CHARLESTON, S. C.

BELK-TYLER CO. "Goldsboro's Leading Department Store" PHONE 1077

Thompson-Wooten Oil Co.

- SHELL PETROLEUM PRODUCTS
- KELLY-SPRINGFIELD TIRES
- PREST-O-LITE BATTERIES
- QUAKER STATE MOTOR OILS

Center N, Contd.

228 Gboro Shoe Shop reprs
232-34 Std Automobile Parts Co—253
236-38 Firestone Auto Sup & Service Stores—1301

Ash intersects

303 Casey Wm M Ⓗ
305 Benson W Leslie—508
Benson's Beauty Shop
306 Community Mtrs (used car lot)
307 Midyette Nannie Mrs
308 Smith J Andrew whol gro—101
311 Mercer Hilda A Mrs bldg
313 King Eliz Mrs
314 Cobb Annie H Mrs Ⓗ—852-J
315 Gaskins Chas W
Ray Ida W Mrs
316 Willoughby Mirt W
317 Ward Sudie E Mrs bldg
318 Potts Newman
319 Pierce Daisy P Mrs

Oak intersects

400-08 Colonial Ice Co mfrs—67
401 Bennett Lola M ©
405 Lewis John L ©
409 Lane Luvenia ©
410 Colonial Ice Co (whse)
413 Massey Walter A ©
417 Moore Jas ©
420 Gboro Milling Co Inc feed—2

Vine intersects

501 Vacant

Beech intersects

601 A & E C R R (whse)
621 Best Wm H (whse)

Holly intersects

——— Rose W P Sup Co Inc bldrs sups—33
712-20 Taylor J P Co Inc tob—207

Grantham begins

* * *

Atlantic begins

803 Thompson George ©
805 Pitt Jesse ©
807-09 Vacant
811 Burden Rosa ©
814 Vacant
816 Thompson Della © Ⓗ—318-J

Riway begins

820 Ricks Priscilla ©
822 Worrell Mary ©
828 Jones Morrise ©
830 Baldwin Kirby ©
832 Bagley Pennie ©

Kadis begins

834 Gill Jas ©
836 Ham Leland ©

Cedar begins

900 Grandy Geo ©
901 Evans Franklin ©
903 Williams John ©
905 Lewis Isaac ©
906 Holt Nathan ©
907 Wooten Jos ©
908 Wooten Robt ©
909 Hamilton Lewis © Ⓗ—869
911 Hamilton John ©
912 Vacant
914 Darden Martin ©
916 Smith Annie ©
918 Gore Louise ©
919 Clark Ruth ©
920 Fort Wm ©
921 Bingham Wm ©
922 McCoy Jas A ©
924 Coley Calvin ©
925 Chambers Albert ©
927 Durham Wm ©
929 Faison Sylvia ©
929½ Bradshaw Wm ©
931 Roe Wm ©

Swan intersects

1000 Atkinson Louis ©

BALDWIN DIRECTORY CO., INC.

We Believe

Your City Deserves the Best -- Contact Baldwin

125 MEETING STREET Phone 9519 CHARLESTON, S. C.

DRINK Coca-Cola EASY TO TAKE HOME || THE SIX BOTTLE CARTON

SALES SERVICE

for Economical Transportation CHEVROLET

COBB MOTOR COMPANY

"The Best Used Cars in Goldsboro"

Day Phone 144—Night 558-W Phone 1388 for Used Cars

Center N, Contd.

1001 Blount Wm ©
1003 Lewis Floyd ©
1004 Vacant
1005 Flowers Edw ©
1006 Washington Wm ©
1007 Foreman Golden ©
1008 Wooten Ernest W © Ⓗ shoe repr
1010 Hill Mary ©
1012 Wooten Barbara ©
1014 Moses Geo ©

Freeman begins

1101 Flowers Madge ©
114 Chadwick Alonzo ©

Brogden begins

1200 Jamison J Robt ©
1208 Raynor John W Rev ©
1209 McIntyre Delmer ©

Raynor begins

1222 Stackhouse Martha ©
1224 Moses Nancy ©

Dewey intersects

1300 Lawson Carrie ©
1308 Johnson Sadie ©

Claudia av begins

1402 Howard Nathl ©
1406 Smith Mary © Ⓗ
1408 Atkinson Council ©

Owen begins

1500 Barnes Benj F © Ⓗ
1502 Kornegay Mary © Ⓗ
1504 Barnes Wm © Ⓗ

Day begins

1602 Wooten Edw © Ⓗ
—— Ham Howard
—— Carter I Calvin
1701 Willis Geo E
—— Barnes Ruby L ©

CENTER S—South from Walnut, 1st west of John

100-02 Manly's Drug Store—60
101 Ladies Shoppe The clo
103 Vacant
104 Vacant
105 Thompson Shoe Store Inc—693
106 Hotel Gboro—1200
Gboro Chamber of Commerce—120
Gboro Jr Chamber of Commerce
Gboro Kiwanis Club
Gboro Lions Club
Gboro Merchants Assn—120
Gboro Rotary Club
Hotel Gboro Dining Rm
Hotel Gboro News Stand
107 Vacant
108 Hotel Gboro Tavern—1358
109 Rogers Cred Jwlrs Inc—1278
110 Hotel Gboro Barber Shop
111-13 Joseph Neil clo—651
112 Hotel Beauty Salon—831
114 Western Union Teleg Co—43
116 Thornton W Everett chiro—557-W
117 Gboro Book Store—680
117½ Vacant
118 Tri-County Elec Membership Corp
121-31 Weil H & Bros dept store—1500
Weil's Fertilizer Wks (ofc)
122 Vacant
122½ Little Hotel—9118
124 McKenzie News Stand
128 Ellis Place restr
130 McBride Sandwich Shop The—1031
132 Guess Barber Shop ©
133 Weil H & Bro (feed dept)
134 Vacant

BUILD TO SAVE—SAVE TO BUILD

CONSULT US FOR LOWEST COST FINANCING — 5%

THE CITIZENS BUILDING & LOAN ASS'N

CHAS. S. NOWOOD, SEC'Y

BELK-TYLER CO. "Goldsboro's Leading Department Store" PHONE 1077

"THE AWNING MAN"
WILLIAMS SHEET METAL WORKS
HEADQUARTERS FOR "LENNOX" AIR CONDITIONING AND HEATING EQUIPMENT
PHONE 1157 225 E. WALNUT

Center N, Contd.

135 Gidgens Jewelry Store—363-J
135½ Tar Heel Camera Shop photogs—363-W
136 Gboro Dry Clnrs, Lndy & Hatters—1128
137 Opera Shoppe The cosmetics—555
138 Goldwayne Lndy & Dry Clnrs—25
Sou Towel Sup Co Inc—158
139 Paramount Theatre motion pictures—34
141 Hat Shoppe The—1057
142 Carolina Theatre motion pictures—29
143 Robinson's Drug Store—823
Miller Lucy L pub sten
144 Krispy Kream Doughnut Shoppe—9139
147 Tide Water Power Co—63
147½ Vacant
148 Postal Teleg Co Inc—1471
150 Economy Gro & Mkt—177
152 Vacant
154 Frozen Delight ice cream mfrs—557-J
156 A & P Food Stores (br) gros

Chestnut intersects

201 Coley's Miss Dining Rm—9198
203 Dunn Elsie Mrs nurse—697-R
205 Fonville Louis O (H)—1571
207 Black Clovas M—653
209 Spicer Clara (H)—357-W
Woodard Ralph H
211 Vacant
213 Gboro Beauty Shop—1107
215 Vacant
220 Smith Alice E Mrs—634-J
Smith Hse The bdg
222 Munroe Mary S (H)—553-W
224 Best Wm H (H)—265-W
226 Goucher Nelson—265-J

Spruce intersects

300 Witherington Mary F Mrs (H)—498-J
301 O'Berry Thos (H)—6
302 **Clayton Apts The**
Barnhill Guilford S Jr—1549
Claytor Bessie M
Howard Wade W Jr—1407-J
Moore D Farnum—1050-W
303 Langston John D (H)—1086
304 Edmundson Lizzie Mrs (H)—336-J
305 Barnes Leola T Mrs (H)—392-R
308 Godwin Bettie Mrs (H)—606-J
309 Grice Liston W—878-W
310 Powell Minnie (H)—9083
312 Winslow Warren E—1407-W

Pine intersects

400 Powell Emmett (H)—570-J
401 Lewis John A Rev (C)
403 Croom Julia A (C) (H)
405 Clark Robt (C)
406 Merritt Wm H
407 Croom Webster B (C) (H)
408 Grice Wm C
409 Hatcher J Robt (C) (H)—1283
410 Knight Eug B—271-J
412 Gurganus Louise Mrs
413 Lloyd Lena (C)
414 Cherry Saml C
Johnson Mary L (H)
415 Glenn Otho (C)
417 Hill Frances (C) (H)—613-W
419 Rouse Edw (C)
421 Walker Chas (C)
423 Hargrove Mary (C)

Elm intersects

501 Harrell Columbus W soft drinks
—— Atlas Plywood Corp (plant)—83

BALDWIN DIRECTORY CO., INC.
Publishers of
America's Finest City Directories
125 MEETING STREET Phone 9519 CHARLESTON, S. C.

DRINK Coca-Cola BOTTLED WITH PURE DEEP WELL WATER

ANCHOR AWNINGS

J. A. CAISON

Roofing and Sheet Metal Works

Phone 431 223 N. John

Chimney and Furnace Cleaning

Center S, Contd.

—— Kemp Specialty Furn Ltd mfrs —280
Dail Trucking Co Inc
—— Vinson Jas A coal—149
—— Builders Supplies Co (whse)
907 Ray Jessie M ©
909 Brewington Edw ©
911 (809) Brewington Jas ©
915 Williams Wm ©
—— Jenkins W H Co iron & steel—795

CHAPEL—East from Scott, 1st south of E Spruce

504 Davis Mattie ©
505 Atkinson Edw ©
506 Moore Ernest ©
507 Ballard Leady ©
509 Wooten Carrie ©
510 Adkinson John ©
511 Ward Noble ©
512 Davis John W ©
513 Dobson Perry ©
514 Whitley Irene ©
515 Godfrey Annie B ©
517 Jackson Henry ©

CHARLES—South from 322 E Spruce, 2d east of John

302 Williams Merritt ©
304 Huffering Annie ©
305 Dean Emma ©
306 Fuller Mamie ©
307 Smith Chas ©
308 Nunn Henderson ©
309 Outlaw Daisey ©
310 Forbes Jas A Rev ©
311 Moore Roland ©
312 Rayford Wm © exp
313 Lewis Needham ©
314 Spell Carrie ©
315 Lewis Walter ©
316 Lewis Beatrice ©
317 Faison Edw ©
318 Johnson Frances ©
319 Dortch Algie ©
320 Pate Robt ©
322 Thomas Luther ©
324 Brown Jas ©
326 Everett Roscoe ©
328 Whitfield Romeo ©
329 Jackson Emmett ©
rear Simmons Hattie ©
330 Evans Lula ©
400 Green Robt H Rev ©
401 Simmons Henry ©
402 St John's A M E Ch ©
403 Foreman Mabel ©
405 Sheffield Sadie ©
406 Hasting Donald ©
407 Hicks Addie ©
408 Sanders Saml ©
409 Shank Edw ©
410 Chapman Anna ©
411 Davis Henry © (H)
412 Madison Wm ©
413 Melvin Jas O © (H) barber—1645-J
414 Bryant David ©
Peterson begins
415 Wilkins Vennie F ©
417 Williamson Annie L ©
418 Bryant Vernell ©
419 Sheppard Jas ©
420 McLean Howard ©
421 Kornegay Rosa ©
422 White Lena ©
423 Koonce Cora ©
425 Best Roland ©

CHERRY—West from S George, 1st north of Dewey Bros Fdry

1 Smith Herman ©

BORDEN BRICK & TILE CO.

Manufacturers of

FACE BRICK — BUILDING TILE — COMMON BRICK

Branches at Durham, N. C., Sanford, N. C., Greensboro, N. C.

PHONE 641 511-17 BORDEN BLDG.

BELK-TYLER CO. "Goldsboro's Leading Department Store" PHONE 1077

"One Stop Service for All Building Materials"

BUILDERS SUPPLY COMPANY

SAND AND GRAVEL 128 SOUTH JAMES ST. NEAR WALNUT
PHONE 390 PHONE 390

Cherry W, Contd.
2 Chambers Oscar ©
3 Brewington Richd ©

CHESTNUT E—East from 156 S Center, 1st south of Walnut
105 Elks Club
Gboro Lodge No. 139 B P O E
109 Dorsey Thos B—1359-J
Karthman Beatrice nurse
110 Williams Jos F
111 Strosnider Chas F phys—37
112 Johnson Jas—1462
114 Daughtry Jas F—1418-R
116 Duke Irene W Mrs
118 Du Laney Jas R
Kornegay Hattie S Mrs—870-J
John intersects
206 McLean Corinne H Mrs—1101-W
208 Still Lonell D
210 Warrick Minnie E Mrs Ⓗ—1268-W
212 Taylor Wm V—1101-J
214 Odom Dessie C Mrs
216 Dail Lena Mrs Ⓗ—814-J
William intersects
308 Robinson Thos R Jr Ⓗ—546
309 Branton Chas F—719
312 Smoot Marvin L Ⓗ—1082-R
313 Dumas Orris F Ⓗ—1198-J
315 Jinnette Edw W Ⓗ—1130-M
317 Bell Rufus D Ⓗ—1198-W
Crow Wm R Jr—1082-M
319 Conekin Geo M Ⓗ
325 Glisson Danl Ⓗ elec contr—1103-W
326 Davis Edwin H Ⓗ—1130-J
Princess begins
400 Price Wm
401 Horne Ralph C—1103-R
402 Howell Richd L Ⓗ—61
404 Farfour John J
Kornegay intersects
500 Chambers Marshall G
Peterson Jefferson D
502 Baddour Victoria A Mrs Ⓗ—805-J
Baddour Evelyn nurse
506 Summerlin Lamuel D
508 Ward W Albert
510 Britt Geo R Ⓗ
Farmer Garland
Slocumb intersects
606 Ginn Owen F Ⓗ—602-W
Leslie intersects
714 Watson Lavenia © Ⓗ
718 Taylor Wm © Ⓗ
720 Reid Sadie © Ⓗ

CHESTNUT W—West from S Center, 1st west of Walnut
101 Edmonson Autorite Service
service sta—69
104 Vacant
106 Carroll C Jenkins autos—1162
106½ Pepsi-Cola Btlg Co—1066
107 Seymour Funeral Home—1065
Gboro Mut Burial Assn Inc
108 Hughes Alonzo T
109 Seven-Up Btlg Co—298
110 Lancaster Minnie Mrs
Wynn Julius E
111 Carolina Power & Light Co
whse
113 Carroll C Jenkins (used car lot)
115-19 Carroll C Jenkins (storage whse)
121 Jeffreys & Sons seed—109
122 Overman's Service Sta—595
123 Vacant
129 Woodland Mfg Co whol caskets
1630

Battery & Electric Service

Phone 1009 203 W. Mulberry

DRINK Coca-Cola

EASY TO TAKE HOME || THE SIX BOTTLE CARTON

"DEPENDABLE SERVICE SINCE 1892"

CRAWFORD-NORWOOD CO.

REAL ESTATE, SALES, RENTALS, LEASES, INSURANCE

John R. Crawford — Chas. S. Norwood

PHONE 181

Chestnut W, Contd.

131 Miller's Food Store gros—1180

James intersects

200 Weil Mina Mrs Ⓗ—204
203 Stanley-Yelverton Inc undtkrs—1364
S-Y Mut Burial Assn Inc
204 Gboro Pub Library—538-W
205 Dortch Harrod P Ⓗ—185
207 Slocumb Annie D Mrs Ⓗ—64
208 Howard Corbett E—346
211 Smith Eliz W Mrs Ⓗ—408-J

George intersects

315 Vacant

Virginia intersects

405 Keller Roy H—677-W
407 Rogers Colon P
409 Vacant

Carolina av intersects

502 Knox Chas V—1577-J
504 Harrison Wm S—743-W

ACL R R crosses

* * *

Georgia av intersects

603 Edwards Ada Mrs
605 Strickland Thos E
607 Ingram E Woodrow
Sanderson Ernest

CHURCH—East from 314 Bright

800 Cole Maggie © Ⓗ—569-R
804 Scott Edw L © Ⓗ
816 Brown Paul ©
818 Hamilton Honey ©
820 Best Marion ©
821 Darden Hattie ©

Herman intersects

901 Payton Wylie © Ⓗ
903 Whitfield Walter W © Ⓗ
905 Hicks Levi ©
907 Whitfield Arth ©
908 Whitley Clinton ©
909 Rowe Leslie W ©
910 Whitfield Wm ©
911 Hardy Mary E ©
912 Harvey Lee ©
913 Suggs Lettis M ©
914 Parks Penny ©
915 McLean Donnie ©
917 Vacant

CLAUDIA AV—East from 1308 N Center, 1st north of Dewey

105 Langston Marvin ©
107 Artis Emma © Ⓗ
109 Taft Leaman ©
111 Jones Saml © Ⓗ—241-W

John intersects

201 Best Herman ©
203 Thompson Katie © Ⓗ
205 Kornegay Fannie © Ⓗ
209 Malone Chas © Ⓗ
211 Nash Etta © Ⓗ
213 Suburban Garden © dancing

CLINGMAN—North from Royall av, 1st east of Bain

812 Boone J Clarence

1st intersects

813 Leslie Jos R

2d intersects

901 Miller David J Ⓗ
907 Combs Eldon L Ⓗ
911 Westbrook Exum E
913 Mitchell Joshua E
915 Strickland Thos R
917 Nichols Raymond

COBB—North from 709 2d, 1st west of Clingman

DODGE AND PLYMOUTH CARS AND TRUCKS

HANDLEY MOTOR CO.

EVERYTHING A GOOD GARAGE SHOULD BE

AUTOMOBILE STORAGE

119 N. CENTER ST. PHONE 214

BELK-TYLER CO. "Goldsboro's Leading Department Store" PHONE 1077

"Dependable Insurance for Over a Third of a Century"
Z. T. Brown, Pres.
Goldsboro Insurance & Realty Co.
All Insurance Policies Look Alike —
The Agency Behind Them Makes the Difference
203-05 E. WALNUT PHONE 54

COURT HOUSE SQ—Rear 218 E Walnut
—— Dickinson & Bland lawyers—28

CRAWFORD—South from 616 E Elm, 1st east of Slocumb
606 Jones Wm ©
609 Bingham Fred ©
610 Barnes Thos
611 Austin Jas ©
612 Wellons Mary ©
613 Morgan Frances ©
614 Edmondson Fred ©
615 Koontz Wayne ©
616 Mabry Minnie ©
617 Eakman Geo ©
618 Graham Martha ©
620 Leggett Sol ©
621 Miller Leslie ©
623 Smith John S ©
624 Austin Rosa ©
625 Swift Janette ©
627 McNeill Nancy ©
700 Lassiter Annie ©
701 Brazzell Lee ©
701½ Green Jos ©
702 Swift Alex ©
703 Wooten John ©
704 Corbett Ransome ©
705 Phillips Maybelle ©
707 Williams Thos ©
Potley begins
800 Smith's Cafe ©
801 Richfield Claude ©
803 Ashford Harriet ©
805 Bryant Sallie ©
807 Hargrow Thos ©
808 Docks Cafe ©—9183
809 Moore Thos ©
810 Howell Nathan ©
811 Jones Edmond ©
812 Lassiter Leslie F ©
814 Carroll Addie M ©
816 McLamb Thos ©
817 Pearsall Allen A ©
818 Hartley Jas ©
819 Pate Rufus ©
821 White Minnie ©
823 Thornton Annie ©
825 Atkinson Edw ©
Olivia la intersects
1003 Vacant
1005 Yelverton Wm ©
1007 Devine Casco B ©
1009 McAlister Claude ©
1011 Harris Mattie ©
1013 Hamilton Wm ©
Newsome intersects
1201 Baker Washington © Ⓗ
1202 Tatum Tobias © Ⓗ
1203 Johnson Wm © Ⓗ

CREECH—South from 906 Evergreen av, 1st east of Herman
207 Waters O Frank
209 Brown Jos E—825-W
Church ends
314 Uzzell Elbert ©
316 Sloan Zeke ©
317 Gill Albert © mattress mfr
318 Foust Bessie ©
319 Speight Sarah © Ⓗ
320 Best Etta ©
400 Parks Clyde ©
401 Isler Chas © Ⓗ wood
402 Carr W Philmore ©
403 Exum Henrietta ©
404 Lee Wm I ©
404½ Bellamy Maggie ©
405 Davis Martha ©
406 Bryant Lindsay ©
407 Flower Robt L ©
408 Hicks Lonnie ©
409 Ashford John H ©

SALES — SERVICE
C. J. CARROLL
DEPENDABLE USED CARS
106 W. CHESTNUT ST. PHONE 1162

DRINK Coca-Cola BOTTLED WITH PURE DEEP WELL WATER

Velvet ICE CREAM

GARDNER'S Dairy Products
Grade "A" Pasteurized Milk, Cream, Buttermilk

Phone 166

Creech Contd
410 Anderson Mary ©
411 Wynn Arth ©
412 Hicks Geo ©
Norman begins
413 Hicks Louise ©
414 Ward Columbus ©
415 Spruill Wm H ©
416 Simmons Annie ©
417 Bell Jas H ©
420 Bryant Thos ©
421 Austin Ada ©
423 Jones Charity ©
500 Swinson Mariah ©
502 Melvin Lillie B ©
504 Matthews Geo ©
Peru ends
506 Williams John H ©
507 Artis Monk © Ⓗ
508 Taylor Wm ©
509 Hamilton Jas ©
510 Williams Jas ©
511 Watson Virginia ©
512 Jacobs Minnie ©
514 Shadding Patk ©
516 Matthews Henry ©
518 Malpass Danl T Ⓗ
Kleinert Leonard

DAIL—South from end of Norman, 1st east of Creech
413 Powell Annie ©
414 Coley Guffery ©
415 Wilson Wm ©
416 Artis Alice ©
417 Warren Albert ©
419 (514) Taylor Wm ©
502 Williams John H ©
504 Coley Thos ©
505 Taylor Cozart ©
506 Bell Zebe D ©
507 McIntyre Hubert ©
509 Howell Haskell ©
510 (544) Woodard Jesse ©
511 (1001) Manuel Sallie ©
512 Moore Richd ©
513 (402) Priest Thos ©
516 Coor Walker ©
572 Butler Oscar ©

DAISY—North from 320 E Walnut
112 Smith Jas H—1002-W
114 Little Ruby D Mrs Ⓗ
205 Moye John E Ⓗ—650-W
206 Martin Floyd L—453-W
Ash intersects
300 Bowden Margt E Ⓗ—726-J
302 Wellons Hubert L—1409-W
303 Ray Garland—748-W
304 Edens Alton J
305 Vacant
306 Grant Lula M Ⓗ—1409-J
Deans Louis J
307 Hart Henry P Ⓗ—559-J
308 Hill Mamie H Mrs
Radford Clifton
310 Broadhurst Ella V Ⓗ
312 Brogden West
adf__H____ 9cmfwyp
Magnolia begins
400 Lewis Alice Y Mrs
Morgan Geo
404 Ruffin Cleo L Mrs nurse
406 Atkins Mary F Mrs
rear Newell Lillie Mrs
408 Wiggs Mary B Mrs
rear Ham Henry
410 Lancaster Mittie W Mrs
411 Montague Sallie W Mrs Ⓗ—705-W
Lee W Morris
412 Thompson John M Ⓗ—391-J
413 Crow Robt O Ⓗ—640-M
414 Hart Gurney L—705-J

Made Rite is Good Bread

BELK-TYLER CO. "Goldsboro's Leading Department Store" PHONE 1077

Cash or Credit **HEILIG & MEYERS** Complete Home Furnishers

Fine Furniture Since 1913 — Philco Radios and Refrigerators

136-38 E. WALNUT ST. PHONE 372

Daisy Contd.
415 U S N Y A Recreation Center
Park av intersects
504 McClenny John W Ⓗ—1334-J
505 McCullen Buck T Ⓗ—559-W
506 Lee J Simeon
Padgette Arnold A—739-J
507 Pate Ezra S Ⓗ—739-M
508 Johnson Sadie B Mrs—1334-W
509 Holloman Emmett K Ⓗ—881-J
Beech intersects
600 Sherman Leroy
605 Brown Robt H Ⓗ—1134
Joyce Beauty Shop
606 Denning H Moses
607 Sherman Eliza Mrs
608 Page Wilmon C
609 Hill Geo W
611 Hare Draund
612 Gurley Milton C Ⓗ
614 Jennette W Howard Ⓗ
616 Strickland Jerry P
618 Strickland Wm

Holly intersects

620 King Bros Gro Co
King Gorman E
Butler Penney Mrs

DAVIS—South from Birch, 1st east of George

906 Gibson Henry © Ⓗ
907 St James Primitive Baptist Ch ©
908 Sutton Levi ©
912 Ellis LeRoy ©
920 Smith Lula ©
924 Joyner Wm T ©
930 Crawford Mary ©
932 Smith Magazine ©

DAY—East from 1504 N Center, 3d north of Dewey
106 Isler David © Ⓗ
108 Vacant
110 Roberts Jos © Ⓗ
111 Edwards Helen ©
116 Best Dock ©
117 Daniels Thos ©
118 Warren Wm © Ⓗ
119 Daniels Wm © Ⓗ
John intersects
204 Lofton Morris Rev ©
206 Houpe Hattie ©
207 Freeman Isaac © Ⓗ
209 Vacant

DEANS RD—East from 1824 N William
405 Lewis Albert ©
407 Hamilton Wm ©
409 Moses Jas ©
415 Johnson Henry T © Ⓗ
Temple begins
419 (600) Evans Lela ©
421 Hail Fred ©
422 Hamilton Jacob ©

DELAWARE AV N—North from W Walnut, 2d west of Alabama av

DELAWARE AV S—South from W Walnut, 2d west of Alabama av

DENMARK—South from 512 E Spruce, 1st west of Slocumb
309 Sanders Wade ©
313 Guess Jas © Ⓗ—517-J
314 Croom Tysom C © radio repr
315 Vacant
315½ Herring Hanson ©
316 Best Bettie ©
317 King Viola ©

SHAVER BATTERY CO.

DELCO Complete Ignition Service, Generator and Starter Repairing — Speedometer CARTER

Phone 107 102 W. Ash St.

DRINK Coca-Cola EASY TO TAKE HOME THE SIX BOTTLE CARTON

GEORGE A. PARKER

WESTINGHOUSE APPPLIANCES—"THE KEY TO BETTER LIVING"

PHONE 1434 211 W. WALNUT

Denmark Contd.

318 Mt Calvary Baptist Ch Ⓒ

Chapel intersects

400 Wall Elbert Ⓒ
401 Arrington's Gro Ⓒ—9136
402 Dawson Wm Ⓒ
403 Arrington Wm C Ⓒ Ⓗ
404 Dortch Patsy Ⓒ
405 Johnson Sudie B Ⓒ
406 Maynard Newberry Ⓒ
407 Wall Robt B Ⓒ
408 Davis Bessie Ⓒ
408½ Connor Saml Ⓒ

Phelps intersects

409 Booth Jesse L Ⓒ
410 Green Jas E Ⓗ—1341-W
411 Height Alex Ⓒ
412 Britt Rufus Ⓒ Ⓗ
413 Ward Mattie Ⓒ
414 Bennett Deams Ⓒ Ⓗ
415 Coley Alice Ⓒ
417 Middleton Ollie Ⓒ
419 Bayne Calvin Ⓒ
420 Arrington Chas Ⓒ
421 Merritt Georgia A Ⓒ Ⓗ
500 Borden John Ⓒ Ⓗ
501 Mitchell Hezzie L Ⓒ
502 Newsome Frances Ⓒ
503 Rouse Lizzie Ⓒ
504 Whitley Alonzo Ⓒ
506 Lee Lizzie Ⓒ
507 Yelverton Adam Ⓒ
508 Dixon Lacy L Ⓒ
509 Thompson Ella Ⓒ Ⓗ

DEPRIEST AV—North from Carver blvd, 2d west of George

105 Hadon John H Ⓒ Ⓗ
205 Williams McKinley Ⓒ Ⓗ

DEVEREAUX—South from 504 E Elm, 1st west of Slocumb

603 McDonald Irvin
605 Stroud Christopher C—387-J
606 Bell Lula Mrs—387-M
607 McCarter Robt W
608 McClenny Junnie A
609 Riggs LeRoy E
610 Davis Geo W
612 Reeves Mack A—872
615 Carr Jas Ⓒ
617 Brockland Roland Ⓒ
618 Washington Jesse Ⓒ Ⓗ
619 Thornton Eug A Ⓒ Ⓗ

Alvin ends

623 Hatch Herbert Ⓒ Ⓗ
625 Hartley Heyward Ⓒ
627 Rhodes Lemuel Ⓒ
629 Brown J Wm Ⓒ

Eason intersects

701 Edwards Judiie Ⓒ
703 McIntyre Wm Ⓒ
705 Mack Melvin Ⓒ
706 Vacant

Robert ends

707 Jones Naomi Ⓒ
708 Best McKinley C Ⓒ Ⓗ—678-J
709 Osborne Wm Ⓒ
710 Culbreth Daisy Ⓒ
711 Hill Claude Ⓒ
712 Leggett Sallie Ⓒ
713 Worrell Jas L Ⓒ
715 Edwards Walter L Ⓒ
715½ Massey Thos Ⓒ
717 Borden Susie Ⓒ Ⓗ—678-W
718 Peacock Wm Ⓒ
719 Grey Lovie Ⓒ

Hickory ends

801 Vick Frank Jr Ⓒ
803 Carroll Addie Ⓒ Ⓗ
805 McKinley Edith Ⓒ
806 Atkinson Tobe Ⓒ

O'BERRY & McCULLOCH, INC.

INSURANCE — BONDS

114 E. WALNUT ST. PHONE 5

GOLDSBORO, N. C.

BELK-TYLER CO. "Goldsboro's Leading Department Store" PHONE 1077

"SHOP WITH CONFIDENCE AND OWN WITH PRIDE"

LEDER BROTHERS

The Most Complete Department Store

127-29 W. WALNUT ST. PHONE 1324

Devereaux Contd.
807 Meyers Katie ©
808 Hobbs Claude ©
809 Barnes Kath ©
810 Williams Emory ©
813 Shine Viola ©
814 Everett Chas © Ⓗ
817 Wilkiins Ephraim ©
Olivia la intersects
900 Taylor's Willie Place ©
901 Hobbs Herbert ©
903 West Dock ©
Wilmington av intersects
909 Newsom David ©
911 Moses Thedy © Ⓗ—1074-W
Wayne av intersects
1000 Morrison Clyde ©
1001 Broadhurst Emmett R ©
1002 Simmons Wm ©
1003 Lofton David ©
1004 Carroll Edw ©
1005 Hargrove Chas ©
1007 Herring David ©
1009 Steadman Wm ©
1015 Applewhite Roscoe ©
1111 Henry Morris ©

DEWEY E—East from 1224 N Center, 2d north of Brogden
106 Smith Maggie ©
108 Hill Goliath ©
110 Whitfield Jas ©
112 Watson Jas ©
115 Barnes Sol ©
John intersects
124 Blount Julia ©
201 Whitfield Narcissus ©
203 Moses John H © Ⓗ
205 Outlaw Jesse ©
207 Moses Emma ©
209 Hasty H Carl © Ⓗ
211 Jacobs Daiisy ©
213 Shirley Wm ©
215 Williams Richd ©
Greenleaf intersects
301 Davis Nora Mrs

DEWEY W—West from 1224 N Center to N George extd
104 Green Frank © Ⓗ
108 Moses Mansel © Ⓗ
119 Price Nathan

DILLARD—East from 1602 N Center, 4th north of Dewey
100 Coley Granger ©
103 Foster Geo ©
104 Yelverton Haskell ©
105 Smith Louis ©
107 Dubose Lester ©
108 Braswell Sudiie ©
109 Barnes Hubert ©
110 Ward Wm ©
111 Lewis A J ©
112 Porter Wm ©
113 Dancey Ernest ©
114 Roberts Norman ©
115 Greenfield John ©
116 Blount Roy ©
117 Smith Wm ©
118 Whitfield John © Ⓗ
John intersects
204 Hagans Jas ©
206 Jackson Jos ©
208 Monk Geo ©
210 Watson Edw ©

DORTCH—East from 704 N Herman, 1st north of Beech

DURHAM—South from 414 W Elm
505 Battle Henrietta ©
507 Outlaw Miitichell ©
509 Garner Cicero ©

SMITH HARDWARE CO.

"ANYTHING IN HARDWARE"

PHONES 90 AND 590

DRINK Coca-Cola BOTTLED WITH PURE DEEP WELL WATER

"WHERE THE HOME BEGINS"
• Building Materials & Supplies
J. A. VINSON
• COAL
• WOOD
JOHNS-MANVILLE AND GOLD BOND PRODUCTS
PHONE 149 PHONE 150

Durham Contd.
511 Wright Thos ©

EASON—West from 629 S Slocumb, 1st south of Elm
512 Watson Rufus © wood
515 Sutton Elijah ©
615 Hicks Edna ©

EDMUNDS—West from Clingman, 2d north of 3d

EDWARD—North from 601 E Holly
705 Lee Wm H
709 Pate Wm
711 Basden Fountain
712 Brown Mary Mrs
Eunice intersects
713 Lee Duffie L
715 Warrick Wm R
717 Williams Ernest D
719 Newell Henry S Ⓗ
723 Moore Martha E Mrs
725 White Wm R
727 Vacant
729 White Lucy B Mrs
Mildred intersects
801 Farmer Alice Mrs

ELLIS—South from W Elm, 1st west of S George

ELM E—East from 414 S Center, 4th south of Walnut
103 Apartments:
A Rutledge Hilbert B
B Royall John O
Street contd:
104 Betts Ashley
105 Buie Geo E—1189-W
107 York Thos H
108 Spears Lucile Mrs tailor—1225-J
110 Jenkins Daisy Ⓗ—1219-J
112 Denmark Edw C Ⓗ—751-W
114 Am Sls Corp whol gro—286
John intersects
200 Poplin R Anderson Ⓗ—1189-J
202 Barwiick Major L
204 Grey Saml
205 Denmark Walter C Ⓗ—745
206 Jones Daisy E Mrs Ⓗ—724-XR
207 Weatherly Guy A—475-W
209 Wilson Albert E Ⓗ—634-W
211 Grey Saml M
212 Russell Cyrus T—518-M
213 Hunt Juanita Mrs Ⓗ—706-J
214 Jones Edw
Mercer Graham
215 Hinson Roger C Ⓗ—307-M
216 Creech Edwin K Ⓗ
Creech Walter D—1104-W
218 Flowers Annie O Mrs—475-J
Padgett Jas A
220 Creech Wm H—527-J
Williams ends
—— Willow Dale Cemetery
305 Jones Mamie Mrs—1374
307 Ingram Jas ©
309 Reid Buster ©
311 Joyner Milton ©
313 Best Jack ©
315 Hodges Perry ©
317 Hinson J Z Gro—98
Charles ends
401 Butler Frieda ©
403 Rayner Hattie ©
405 Rayner Leslie ©
407 Thompson Jesse ©
409 Thompson Carrie ©
411 Rouse Mary J ©
413 Forbes Moses
413½ Pentecostal Holiness Ch ©

One Stop Service HERBERT ROSE Complete Tire & Battery Service
Gillette TIRES AND TUBES
Amoco Service
Distributors Gillette Tires in Wayne County
PHONE 9141 100 N. GEORGE

BELK-TYLER CO. "Goldsboro's Leading Department Store" PHONE 1077

LOWRIMORE & HELMS
GENERAL CONTRACTORS
810 BANK OF WAYNE BLDG. PHONE 70
P. O. BOX 235

Elm E, Contd.
413-a Capps Fish Mkt
416 Best Lloyd ©
417 Britt's Place © restr—9131
418 Crosson Jeremiah ©
419 Edwards Caldwell ©
420 Lassiter Peter ©
421 Melton Paul ©
422 Warren Paul ©
Isler begins
423 Davis Miller ©
425 George Roosevelt ©
427 Crumity Isabella ©
429 Kornegay Roxie ©
431 Artis Amos © Ⓗ—345
432 St Luke Christian Ch ©
434 Whitehead Dora L © Ⓗ
Scott ends
435 Graham John H © Ⓗ—773-W
438 Faison Roscoe ©
439 Clay Benj F © Ⓗ piano tuner—1408-W
Denmark ends
500 Grice Wm J
501 Pollock Annie B Mrs
504 Daughety David J Ⓗ—366-M
Devereaux begins
506 Elm Street Methodist Ch
507 Wiegand Rosa B Mrs Ⓗ
508 Ballenger Annie Mrs
509 Capps Gurney T
511 Hardison June T Ⓗ
512 Mozingo Danl W
513 McCarter Roney
514 Grice David J
515 Caulk Chas H Ⓗ
517 Rutledge Gilbert D
518 Anderson's Service Sta—9107
519 Vacant
Slocumb intersects
604 Greenfield Robt ©
606 Bryant Zolie D ©
608 Bryant Annie ©
610 Green Jos ©
611 Darden Edw © Ⓗ
614 Taylor Joshua ©
616 Parks Alex © Ⓗ
Crawford begins
702 Swinson Emmett © Ⓗ
704 Peacock Lou E ©
706 Williams Manuel © Ⓗ
710 Parks Laura ©
715 Blue Annie © Ⓗ
716 Gboro Chapel U A F W Baptist Ch ©
Slaughter begins
801 Atkinson Noah ©
803 Darden Henry ©
804 Bowden Bennie ©
806 Sykes Sara © Ⓗ
808 Parks Leah © Ⓗ
809 Smith's Cafe ©
Smith Jesse © Ⓗ—497-W
810 Branch G Johnson Rev © Ⓗ—497-J
811 Powell Lela ©
812 Vacant
813 Robinson Hosea © Ⓗ
814 Harris Chas ©
816 Bowden Frank W ©
817 Rouse Noah ©
820 Rouse Herman A ©
822 James Manuel ©
823 Forrest Odell ©
825 Colson Gus ©
Poplar begins
900 Simmons Pelham D ©
901 Kelly Lillie M ©
903 Jones Sallie © Ⓗ
Herman ends
906 Coley Geo T ©
908 Atkinson Jasper ©
909 Rollins Gro
911 Kleinert Carl

L. E. WARRICK
GENERAL CONTRACTOR AND BUILDER
FLOOR SURFACING A SPECIALTY
Phone 836-W R. F. D. No. 2

DRINK Coca-Cola EASY TO TAKE HOME || THE SIX BOTTLE CARTON

BALDWIN DIRECTORY CO., INC.
Baldwin Directories Give Complete Information
Where Person Lives, Works, Capacity, Number Dependents, Rents, Owns
125 MEETING STREET Phone 9519 CHARLESTON, S. C.

Elm E, Contd.
913 Rollins Clayton Ⓗ
914 Boyette E O Gro
915 O'Steen Herbert L
916 Summerlin Jesse J Ⓗ
917 Sauls Wyatt C
918 Byrd Rosa B Mrs
919 York Sarah Mrs
Creech ends
1001 Vacant
1003 Carmack John © Ⓗ
1004 Dail Benj W Ⓗ
1005 Kennedy John B
1006 Dail Jas W Ⓗ
1007 Wiggins W Marvin
1009 Kleinert Erskine E
Dail ends
1012 Diickens Sudie A Ⓗ—1127-W
1013 Butler Jos C Ⓗ
Lynwood ends
1100 Summerline David © Ⓗ
1200 Selby Herman G—837-W
1204 Barbour Julian F Ⓗ—1599-J
1208 Smith W Edw Jr Ⓗ—837-J
1212 Edgerton Marvin K Ⓗ—1539-J
1300 Herring Benj C Ⓗ—1539-W

ELM W—West from 423 S Center, 4th south of Walnut
100 Branch Rufus ©
102 Brewington Octavius ©
104 Bryant John H ©
105 Rogers Zack © Ⓗ
106 Fennell Richd ©
107 Whitaker John H ©
108 Musgrave Josephine ©
109 Ismar Leslie ©
110 Fennell Jos ©
111 Shiloh Presbyterian Ch ©
112 Kornegay Nellie ©
114 Krouse Susan ©
115 Murphy Etta ©
116 Matthews Minnie ©
117 Lewis Marvin ©
118 Faison Gordon ©
119 Page Ann
120 Best Benj ©
122 Blount Preston ©
124 Hargrove Geo ©
126 Lewis Herbert ©
James ends
204 Best Lily B ©
205 Kelly Ellie
206 Alford Sandy ©
207 Cook Samanna J © Ⓗ
208 Vacant
209 Fort Annie E © Ⓗ—613-J
210 St James A M E Ch ©
211 Howell Georgia ©
212 (208) Hobbs John ©
215 Stitt John ©
217 Holloway John ©
219 Blue Jos E ©
221 King Fannie ©
George intersects
303 Boseman Jas ©
305 Lamb Ida © Ⓗ
306 Cox John ©
307 Pender Wm R © Ⓗ barber
308 Vacant
309 Bennett John ©
310 Davis Hattie ©
311 Snider Frank ©
Williams ct begins
312 Harriion Mary ©
313 Moncur Bernard W Rev ©
315 Braswell Raymond ©
318 Becton Albert ©
318½ Savage Luther ©
319 Becton John ©
320 King Major L © Ⓗ
321 Christian Richd R C ©
321½ Holmes Nathan ©

SAVE MONEY ON 50,000 ITEMS IN SEARS CATALOG, USE OUR CATALOG ORDER SERVICE
SEARS, ROEBUCK AND CO.
SEARS SELL ANYTHING AND EVERYTHING TOTALING $10 OR MORE ON THE EASY PAYMENT PLAN

BELK-TYLER CO. "Goldsboro's Leading Department Store" PHONE 1077

Rentals Fire Insurance

Joe A. Parker--C. W. Peacock

A Complete Real Estate Service
The Same Names in the Same Business in 27 Years

Phone 1234 210 East Walnut St.

Elm W, Contd.
322 Dillard High Sch © (vocational dept)
323 Snead Wm © Ⓗ
325 Washington John © Ⓗ
408 Ball Matilda ©
409 Pettiway Florence ©
410 Bennett Rosa ©
411 Braswell Jas ©
412 McCloud Alex ©
413 Foster H Moreland © Ⓗ
415 Williams Hezekiah ©
419 Williams Roosevelt ©
Durham begins
420 Dillard High Sch ©
429 Parker Geo ©
431 Stokes Maggie © Ⓗ
501 Speight Geo W Rev © Ⓗ
Red Bird Gro ©
503 Armstrong Theo H Rev ©
505 Matthews Raymond ©
Booker ends
511 Vann Jas ©
513 Floyd Edgar ©
Georgia av ends
* * *
Griffin ends
601 Lane Anthony ©
—— Robinson M E Inc box shook mfrs—617
607 Washington Clara ©
Parker begins
703 Riichardson Jas ©
705 Jones John ©
707 Brock Chas ©
709 Barnes Millie ©
711 Simmons Julia ©
713 Flowers Jas ©
715 Monroe Benj ©
719 Flowers Saml ©
727 Atkinson Chas © Ⓗ
731 Moye Clarence ©
733 Daye Annie B © Ⓗ
735 Connolly Henry ©
—— Locklear Virginia ©
—— Richd Ralph ©

EMMETT—East from S Center, 1st north of Olivia la

EUNICE—East from 712 Edward, 1st north of Holly
609 Witherington Raymond R
611 Mitchell Thedia
612 Seymour Betty S Mrs

EVANS—North from Royall av, 1st west of Snow Hill
1st intersects
828 Britt Carey L

EVERGREEN AV—East from 810 E Walnut
1014 Hobbs John F Ⓗ—1248-J
Dixon Lamuel O—1248-W
Blackwell Lee—1058-J
1015 Mitcham W Orin Ⓗ—607
1016 Culbertson Arth B Ⓗ—1351
1018 Spencer Zeno B Ⓗ—1020-W
Jackson ends
1101 Pike J David Ⓗ—755-J
1103 Westmoreland Florida V Mrs—888-R
1105 Edmundson Paul B Ⓗ—1122-W
Linwood begins
1108 Berkeley Scott B Ⓗ—868-W
1109 Riley J V Ⓗ—1092
1112 Maxwell H Gordon Jr Ⓗ—223-J
Pineview av intersects
1200 Thompson John W Ⓗ—402
1201 Edwards Marion Ⓗ—1370-J
1203 Smith Wm K—1118-XM
1206 Parker Geo A Ⓗ—714-J

BALDWIN DIRECTORY CO., INC.
Publishers of
America's Finest City Directories
125 MEETING STREET Phone 9519 CHARLESTON, S. C.

DRINK Coca-Cola BOTTLED WITH PURE DEEP WELL WATER

N. C.'s Oldest—Est. 1859

Across the Years — Setting the Standard for Better Jewelry

GIDDEN'S JEWELRY STORE

Evergreen Contd.
1208 Styron G Frank (H)—769-W
Audubon av intersects
1300 Parker Ezekiel H (H)—1342-R
1302 McIlhenny John K (H)
1303 Musgrave J Robt (H)—840-J
1304 Edgerton Francis M (H)—841-R
1305 Hooks S Troy (H)—1069-W
1306 Sansbury Austin B (H)—769-J
1308 Elliis Thos C—1118-R
Herring Addison R
1400 Nash Chas L (H)—1379-J

FILBERT—West from S George, 3d south of Elm

FRANK—East from 1644 N William
417 Cotten John H
421 Ch of Jesus Christ of Latter Day Saints
423 (333) Smith Addie (H)
429 Hinson G Aaron (H)
437 Tillman Mary Mrs
500 Crumpler Jos
600 Gwaltney Melvin L (H)
756 Gwaltney A Cullen (H)

FREEMAN—East from 1014 N Center, 1st north of Swan
100 Brimage Geo (C)
102 Jones Litmon (C)
John intersects
204 Shealy Oscar (C)
206 Lindsay Woodrow (C)

FUSSELL—West from 1201 N James
207 Collins Jesse L (H)—1070-W
George intersects
305 Willoughby C Thos
306 Waters Marvin E
308 Taylor Georgia Mrs
309 Corbitt Norman L
310 Moore Thos L (H)
311 Warrick David J
312 Kornegay Geo R (H)
420 Snipes Vinetta Mrs (H)

GEORGE N—North from 229 W Walnut, 2d west of Center
100 Rose Hubert Amoco Service service sta—9141
101 Graham Mary B Mrs (H)—87
102 McArthur Neal P—1639
104 Whitaker F Ridley—1148
105 Humphrey India B Mrs (H)—467
107 Herring Jas R—585
108 Kennedy Henry B rl est
111 Woodard Albert G (H)—876-W
115 Edgerton Arnold B—1024
Mulberry intersects
203 Borden Sallie L Mrs (H)—515
204 Hatch Alice K Mrs (H)—1133-J
205 Cutler Lycurgus H Jr (H)—1108
206 Waldrop Hugh D—1319
207 Euthsler Edith O Mrs (H)—1133-W
208 Holmes J Norwood (H)—324-W
211 Powell Robt W (H)—845
212 Holmes J Spicer (H)—874-W
213 Slaughter Della D Mrs (H)—269-J
Ash intersects
301 Holmes Emma S Mrs (H)—539-J
302 Vacant
304 Hicks Sallie F (H)—732-J
305 Dewey Ernest M (H)—850
306 Vick Edw W (H)—675
308 Harris Clifton S
Royster Edw M
309 Scott Legh R Rev—231
310 Smith Frank D—539-M
311 Rose Wm P (H)—1023

BALDWIN DIRECTORY CO., INC.
Baldwin Directories Give Complete Information
Where Person Lives, Works, Capacity, Number Dependents, Rents, Owns
125 MEETING STREET Phone 9519 CHARLESTON, S. C.

BELK-TYLER CO. "Goldsboro's Leading Department Store" PHONE 1077

Thompson-Wooten Oil Co.

- SHELL PETROLEUM PRODUCTS
- KELLY-SPRINGFIELD TIRES
- PREST-O-LITE BATTERIES
- QUAKER STATE MOTOR OILS

George N, Contd.

317 Crawford Mary L Ⓗ—89
Dees Wiley C—1578-J

Oak intersects

400 Hunt Leslie W—661
Kea Maryus B
401 Nash Carrie M Mrs Ⓗ—383-J
402 King Claude
403 Layton Chas R Ⓗ—220
Laytona The furn rms
404 McLawhorn J Gray—792-J
406 Keller Lillian D Mrs
407 Vinson Jas T Ⓗ—383-W
408 Carpenter Jas A exp—501
409 Burroughs Mamie A Mrs Ⓗ—690-J
Dutch Inn The furn rms
410 Whitfield Mary G Mrs Ⓗ—1282-W
Markham Edgar C—832-W
412 Parrish Alsey T
414 Roberts Lee Ⓗ
Sasser Donald M—832-R

Vine intersects

500 Edwards Service Sta—9135
502 Wayne Ice & Coal Co Inc mfrs—45
503 McClenny John A Ⓗ—787-R
504 Vacant
505 Malpass Robt L
507 Williams Wm
511 Pittman Robt L
513 James Maury
514 Dyer Clarence ©

Beech intersects

515 Boyette Preston
517 Crawford Chas H

Sou Ry crosses

600 Walker Maggie ©
601-11 Griffin A T Mfg Co lbr—1400
604 Robinson Herman ©
608 Rudolph Ella ©
612 Lamont Maria ©
614 Young Jesse ©
615 Taylor John
616 Lewis Otha ©
620 Davis Chas gro—268

Holly intersects

701 State Surplus Commodity Whse
705 Faust Ernest M—785-J
707 Millard Clarence L
709 Stuckey W Hubert
710 Gay W Henry
711 Cherry John D Ⓗ—697
713 McClenny Jas J
714 Hines Agnes E Mrs nurse
715 McClenny John A gro—576
719 Oak Hts Service Sta—741

Grantham intersects

801 Cotton's Service Sta—176
Cotton Mtr Co auto reprs—1511
807 Hines Wade H Ⓗ—683
Victory Tailors & Dry Clng Co
813 Fulghum Saml B
815 Oak Hts Free Will Bapt Ch

Brownrigg begins

903 West J Graham Ⓗ—439-J
905 Kleinert Clarence O—1452-J
906 Wayne Ginnery cotton gin—880
909 Davis Edw G
Lewis Nathan A

Murray intersects

1000 Moye H L Dependable Coal—75
1001 Bell Roscoe W
1003 Grantham B Lavinia Mrs Ⓗ
1008 Royall Mozelle
1010 Lucas Viola Mrs
1012 Nichols Wm H
1014 Cox Richd I Ⓗ

BALDWIN DIRECTORY CO., INC.

We Believe

Your City Deserves the Best -- Contact Baldwin

125 MEETING STREET Phone 9519 CHARLESTON, S. C.

DRINK Coca-Cola EASY TO TAKE HOME || THE SIX BOTTLE CARTON

SALES SERVICE

for Economical Transportation CHEVROLET

COBB MOTOR COMPANY

"The Best Used Cars in Goldsboro"

Day Phone 144—Night 558-W Phone 1388 for Used Cars

George N, Contd.

Pearson intersects

1101 Cooper Bessie M Mrs (H)—448-W
1102 Rayner J Edgar
1103 Merritt Levi C—1620
1104 Howell Aster V
1105 Thorpe Thos E
1106 Starling Mollie E Mrs
1107 Raynor Wilbur D
1109 Batson Clarence V
1110 Smith Wilson R
1111 Edgerton Vernon

Fussell intersects

1200 Howell's Gro—1512
1201 Powell Joel (H)—1070-R
1205 Bizzell Jas H (H)
1206 Gardner Jos W
1207 Pate Mattie Mrs
Taylor J Paulette
1208 Millard Carl M—1156-R
Millard's Radio Service reprs
1209 Bryan Martin L
1210 Taylor Floyd L

Workman begins

1300 Batson Mary A Mrs (H)—270
1301 Workman H Everett (H)—827-J
1302 Farmer W Paul
1304 Rose W Elmo
1305 Montague S Otis (H)
1306 Forehand David A—720-W
1307 Hooks Nettie F Mrs (H)

GEORGE N EXTD—A continuation of N George beyond Dewey

Barnes Arth © (H)
Barnes John ©
Barnes Odessa ©
Barnes Walter © (H)
Crawford John ©
Ellis Cicero ©
Isler Geo ©
Jacobs Mary ©
Jones Levi © (H)
Williams Saml ©

GEORGE S—South from 227 Walnut, 1st west of James

100 Kornegay D Robt (H)
103 Borden Frank K (H)—41
106 Edgerton Allie H (H)—82
107 Lee Edwin B—359-J
109 Stenhouse Henry M (H)—1237
111 Borden Ella K Mrs (H)—217

Chestnut intersects

203 Daniels Geo S (H)—1377

Spruce intersects

300 Bone Lizzie ©
301 George St Esso Service service sta—9193
302 Bryant Mildred ©
304 Hall David ©
306 Royall Leah ©
310 Swinson Eva ©
312 Parks Chas ©
314 Morgan Cephus ©
315 Holmes Rogers Service Sta—808
316 Evans Ras ©
317 Club Royale © dancing
318 McCoy Henry ©
319 Sewell Bros Gro—1990

Pine intersects

402 Boseman Richd B ©
403 Lightner's Funeral Home ©—627
404 Vacant
406 Carroll Vinie ©
407 Taylor Thos © (H)
409 Manley Annie ©
410 Whitted Eliz © (H)
411 Reid A B © (H)
412 Carroll Danl ©

BUILD TO SAVE—SAVE TO BUILD

CONSULT US FOR LOWEST COST FINANCING — 5%

THE CITIZENS BUILDING & LOAN ASS'N

CHAS. S. NOWOOD, SEC'Y

BELK-TYLER CO. "Goldsboro's Leading Department Store" PHONE 1077

"THE AWNING MAN"
WILLIAMS SHEET METAL WORKS
HEADQUARTERS FOR "LENNOX" AIR CONDITIONING AND HEATING EQUIPMENT
PHONE 1157 225 E. WALNUT

George N, Contd.
413 Davis Alf F ©
414 Hobbs Alia M ©
415 Bryant Lonnie W ©
416 Carroll Edw ©
417 Brown Johnson ©
419 Highsmith Mary © Ⓗ
425 Cole W Harvey gro & service sta—1242

Elm intersects

500 E & G Service Sta—1463
E & G Wood Yd
501 Johnson Willie E gro—556
503 Tom's Cash Gro—9101
505 Vacant
507 DeLuxe Billiard Parlor ©
509 Jones Carrie ©

Hemlock begins

801 Dewey Bros fdry—632
804 Flowers Service Sta
806 Flowers Paul W gro—487
—— Broom Used Car Co
812 Vaughn Ethel Mrs Ⓗ
814 Dent Jas ©
816 Walters Booker T ©
818 Vacant
820 Matthews Robt ©
822 Newburn Grey ©
824 Blake Jadie B ©
826 Best Odis ©

Filbert begins

—— Planters Whse No 2 tob
900 Sampson Jas W © Ⓗ
902 Parker Walter ©
903 Dumas Service Sta—9196
904 Carmichael Lenore ©
905-09 Pate-Dawson Co whol prod —10
906 Turner David ©
908 Parks Jas ©
910 Cern Robt ©
912 Holmes Romelia ©
914 Frazier Henderson ©
916 Parker Elijah L © Ⓗ
918 Sasser Patty ©
920 Kornegay Lillian ©
922 McDuffie Mim D ©
924 Cox Elijah ©
926 Landers Laura V Ⓗ—443
927 Std Oil Co of N J ofc and plant 871
929 Vacant
934 Vacant
936 Vacant
950 Dumas-Giddens Oil Co—234
1000 Edgerton Oil Co—777
Gulf Oil Corp ofc & bulk plant
1005 Vinson's Service Sta
1013 Vacant
1015 Smith Esther P Mrs
1016 Parks Jos ©
1029 Jones Empie ©
1030 Melvin Lee ©
1041 Garris Quettie Mrs

GEORGIA AV N—North from 607 W Walnut, 5th west of Center

107 Simkins Alice I Mrs Ⓗ—335-J
111 Corbett Leaston
113 Lynch Margt T Mrs Ⓗ—1246-M
117 Bass Edna H Mrs Ⓗ—1546-R
119 Mooring Plunk M

Mulberry intersects

201-07 Montague Bros machsts—812
209 Montague David D Ⓗ—673-W
211 Malpass Wm H—1573-J
213 Vacant
215 Wiggs Oscar W

BALDWIN DIRECTORY CO., INC.
Publishers of
America's Finest City Directories
125 MEETING STREET Phone 9519 CHARLESTON, S. C.

DRINK Coca-Cola BOTTLED WITH PURE DEEP WELL WATER

ANCHOR AWNINGS

J. A. CAISON

Roofing and Sheet Metal Works

Phone 431 223 N. John

Chimney and Furnace Cleaning

GEORGIA AV N EXTD—A continuation of N Georgia av bey city limit

—— Kornegay Butler
—— Parker Geo H
—— Radford Melvin
—— Wright W Maurice

GEORGIA AV S—South from 606 W Walnut, 5th west of Center

101 Bailey Edgar E
McDonald Wm J
103 Watson Sallie E Mrs
105 Crow Thos C Ⓗ—790-W
107 Vacant
109 Farrior Minnie Mrs Ⓗ—335-W
113 Hinton Wm A—563-W
117 Anderson Ralph
Lewis Cleo F
119 Vacant

Chestnut intersects

201 Green Geo ©
203 Coly Lillie ©—382-M
205 Richardson Jas E ©
207 Barfield Lula ©—1417
209 Oree Lloyd ©
209½ Melvin Henry ©
211 Speight French ©
213 Kelly Ammie ©
215 Stevens Frank ©
217 Brown Hugh V © Ⓗ

Pine intersects

403 Watson Lincoln © gro
405 Faison Cath ©
406 Lofton Carrie © Ⓗ
407 Cox Martha ©
408 Elliott Mary ©
409 Hadley Julius © Ⓗ
Oliver Virgil © well driller
411 Glenn Wm ©
412 Thompson Wm ©
414 Edwards Geo ©
415 Simmons Lillie M © Ⓗ
416 Davis Robt ©
417 Apostolic Holiness Ch ©
418 Collier Caldonia ©
420 Kelly Jas ©
423 Milton Annie ©
425 Newkirk Mary ©

School intersects

501 Pender Cad ©
503 Moore Lena © Ⓗ
511 Foster Mary M © Ⓗ
513 Holmes Josephine © Ⓗ
515 Jones Jas L © Ⓗ
516 Sasser Annie © Ⓗ
517 Miller Junie © Ⓗ
520 McNeil Edw ©
523 Exum Wm J ©

GIBSON—North from Aycock to 4th, 1st east of Humphrey

GRANTHAM—West from 720 N Center

101 Texas Co The (ofc & plant)—1318
108 Berry Roman ©
110 Ford Major ©
rear Williams Sarah ©
112 Herring Edw ©
114 Johnson Geo ©
115 Wallbrook Tob Co Inc redryers—822
Export Leaf Tob Co
118 Bryan Saml ©
120 Vinson Fred ©

James intersects

202 Bradshaw W Ernest
204 Daughtry David C
206 Britt Emerson G
208 Tolley Elva R

BORDEN BRICK & TILE CO.

Manufacturers of

FACE BRICK — BUILDING TILE — COMMON BRICK

Branches at Durham, N. C., Sanford, N. C., Greensboro, N. C.

PHONE 641 511-17 BORDEN BLDG.

BELK-TYLER CO. "Goldsboro's Leading Department Store" PHONE 1077

"One Stop Service for All Building Materials"

BUILDERS SUPPLY COMPANY

SAND AND GRAVEL 128 SOUTH JAMES ST. NEAR WALNUT
PHONE 390 PHONE 390

Grantham Contd.

George intersects

302 Edgerton Newlin F
304 Carter Archie F
306 Seymour Wm A—1265
307 King J Ezekiel—1279-W
308 Johnson L Preston Ⓗ
312 Gurley Wilton R Ⓗ bldg contr —1445-W

Virginia intersects

400 Vacant
401 Barrett Chas S
403 Glascock Jos L Ⓗ
405 Roberts Geo E Ⓗ—479-R
406 McLamb Esrom Ⓗ—340-R
407 Leggett Eli D Jr—1612-J
408 Jinnette Wm P—1190-J
416 McLamb Monument Co—340-W
417 Turner Jas B
419 Lewis Emmett F Ⓗ

Carolina intersects

500 Mtr Exp Terminal trans—802

GRAVEL—East from 728 Canal

GREENLEAF—North from 205 Atlantic av

800 Mebane-Royal Co mattress mfrs—360
805 Gerald Robt ©
807 Sauls Wm ©
809 Howell Pauline ©
811 Howell Hattie ©
813 Holland Thos ©
814 Vacant
815 Pearson Wm ©
817 Vick Jessie ©
819 Lawson Perry ©
821 Williams Betty ©
823 Crawford Mary ©
825 Blackmon Lizzie ©
827 Gerald Ella ©
829 McFadden Etta ©
829 (2) Jacobs Jas E ©
831 Herring Lula ©

Cedar ends

901 Flowers Gus ©
903 Hawkins Rosa ©
905 Hall Chas ©
907 Flowers Jas ©
909 Hawkins Mattie © Ⓗ
911 Hill Louise ©
913 Vacant

Tarboro begins

915 Blackmon Anna ©
917 Forman Claude ©
919 Coley Lester ©
921 Frazier Jas ©
923 Boddie Alphonso ©
925 Herring Danl ©
929 Allen Cash Gro—9178

Swan ends

1001 Holt Morris gro—612
1003 Cox Martha ©
1005 Brown Ransom ©
1007 Pearson Lula © Ⓗ
1009 Perry Chas ©
1011 Mann Alonzo ©
1013 Jones Edw © Ⓗ
1015 Dupree Bessie ©
1017 Hinnant Percy ©

Freeman intersects

1100 Grant Loraine Mrs
1103 Thompson Eunice ©
1105 Daniel Buddy ©
1107 Lewis Bertie ©
1109 Smith Ollie ©
1111 Barnes Benj F © Ⓗ—1497
1112 Potter Queenie
1113 Shealy Benj ©
1115 Atkinson Walter L © Ⓗ—1247-M

Battery & Electric Service

Phone 1009 203 W. Mulberry

DRINK Coca-Cola EASY TO TAKE HOME || THE SIX BOTTLE CARTON

"DEPENDABLE SERVICE SINCE 1892"
CRAWFORD-NORWOOD CO.
REAL ESTATE, SALES, RENTALS, LEASES, INSURANCE
John R. Crawford — Chas. S. Norwood
PHONE 181

Greenleaf Contd.

Brogden intersects

1201 Barnes John ©
1203 Hadley Leslie ©
1204 Price David
1207 Davis Walter ©
1209 Barnes Arth L ©
1209½ Vacant
1211 Atkinson Wm B © Ⓗ
1213 Wooten Fredk © Ⓗ

Raynor intersects

1300 Kenzie Wm ©
1302 Green John ©
1304 Worrell Ernest ©

GRIFFIN—South from 700 W Pine, 6th west of Center

401 Thornton Wm H ©
402 Daniel Almitta ©
403 Jones Jesse ©
404 Miller John ©
405 Law Auburn ©
406 McNair Henry ©
407 Miller Clara ©
411 Cox Saphronia B © Ⓗ
412 Payton Jas ©
413 Kornegay Amos ©
414 Pearsall Roland ©
416 Williams Ernest ©

Holt begins

419 Pearson Eliz ©
420 Edwards John ©
424 Barnes Mamie © Ⓗ
426 Faison Virginia L © Ⓗ
429 Faison Percy ©
435 McNair Wm ©

School intersects

503 Carmichael Edgar ©
505 Kornegay Geo ©
506 Peele Edw ©
507 Murphy Matthew ©
509 Campbell Lillie ©
510 Crawford Colonel ©
512 Hill Jas ©
513 Smith Calvin ©
514 Knight Frank ©
515 Johnson Alvin ©
516 Jones Elisha ©
518 Anderson Viola ©
600 Highsmith Charity ©
601 Walker Geo ©
602 Stevens Edw ©
603 Jones Theo ©
604 Cox Hattie ©
605 English Maude ©
607 Allen Annabelle ©
608 Davis Arbra ©
609 Atkinson Rosetta ©
612 McCray David © shoe repr
613 Holloman Lula ©
614 Hargett John H ©
615 Hines Geo ©
616 Hankins Cora ©
617 Taylor Jesse ©
618 Moore Frank ©

Washington begins

619 Cobb John ©
620 Brown Stacey ©
622 Cox Wm ©
624 Graham Simon ©
626 Morgan Sallie M ©

GRIFFIN AL—South from 106 W Pine, 1st west of Center

1 Hayes Connie ©
2 Morrison Ellis ©
3 Hardy Cleo ©

HEMLOCK—West from 509 S George, 1st south of Elm

404 Howard Martha © Ⓗ
410 McLean Vinson ©

DODGE AND PLYMOUTH CARS AND TRUCKS
HANDLEY MOTOR CO.
EVERYTHING A GOOD GARAGE SHOULD BE
AUTOMOBILE STORAGE
119 N. CENTER ST. PHONE 214

BELK-TYLER CO. "Goldsboro's Leading Department Store" PHONE 1077

CAPITAL STOCK Standard protection COMPANY INSURANCE

"Dependable Insurance for Over a Third of a Century"
Z. T. Brown, Pres.

Goldsboro Insurance & Realty Co.

All Insurance Policies Look Alike —
The Agency Behind Them Makes the Difference

203-05 E. WALNUT PHONE 54

HERMAN N—North from 815 E Walnut, 2d east of Leslie

100 Morgan Wm M Jr—1290-W
102 White Henry F
104 Vacant
106 McDowell Floyd D—1428-J
108 Garris Thos W Ⓗ
110 Ives C Edwin—1113
113 Collins L A
115 Frank Garland B Ⓗ

Mulberry intersects

206 Wharton Wm J—1061-J
207 Phillips Pritchard
208 Wharton Rufus V
210 Boyette John M
212 Morris Mary R Mrs

Ash intersects

301 N C Clinic for Crippled Children
307 Gboro Hosp The—1360
310 I O O F Home—484

Simmons ends

403 Nufer Wm F Ⓗ—846-W
405 Gray Garland—635-J
407 Vacant

Pou intersects

503 Edwards Nathan A Ⓗ—202

Park av intersects

* * *

Beech intersects

609 Purnell Malcolm—816-J
611 Batts Harry L
612 Bradford Jesse
613 Vacant

Holly ends

700 Washington Juanita © Ⓗ
702 Kassell Eug
704 Lane Millard G
Worley Geo W
707 Gainey Coy A

Dortch begins

709 Thompson Geo A—1304-W
718 Worley Patk S Ⓗ
719 Faircloth Martie C—1453
720 Faircloth Aaron
722 Reaves Wilbert
723 Ham Jas O
725 Rose Paul F Ⓗ—1304-J
726 Bass Susie P Mrs
727 Kirby Geo Presbyterian Ch
729 Davis Mollie B Mrs Ⓗ
730 Malpass Harvey M Ⓗ
731 Royal Leslie W
733 Crumpler Emmett

HERMAN S—South from 810 E Walnut, 1st east of Bright

117 Mozingo L Edw
119 Smith Della D Mrs
121 Balldree O C
123 Mozingo Lillie Mrs
307 Norman Wm ©
309 Pelham Seymour ©
310 Thompson J Wylie ©

Church intersects

400 Whitfield Gro ©
401 Vacant
409 Whitfield Robt © Ⓗ
410 Edwards Calvin ©
414 Thompson Cornelius ©
415 Williams Ermon ©
417 Murphy John ©
419 White Frank ©
423 Swinson Jadie ©
501 Rutledge Hattie ©
503 Wooten Jas ©
505 Wooten Wm ©
507 Lewis Leslie ©
509 Yelverton Brad ©
511 Jackson Walter ©
512 Smith Jasper ©
513 Swinson Ida ©

SALES — SERVICE

C. J. CARROLL

DEPENDABLE USED CARS

106 W. CHESTNUT ST. PHONE 1162

DRINK Coca-Cola BOTTLED WITH PURE DEEP WELL WATER

Velvet ICE CREAM

GARDNER'S Dairy Products
Grade "A" Pasteurized Milk, Cream, Buttermilk

Phone 166

Herman S, Contd.
514 Whitfield Geo ©
515 Shadding Benj ©
517 Parks Leon ©
519 Hamilton Percy ©
Peru begins
600 Copney Robt C ©
601 Best Melvina ©
602 Newkirk Leroy ©
603 Artis Patk ©
604 Perkins Frank ©
605 Perkins Georgia ©
606 Shadding Diana ©
607 Sykes Lula ©
609 Baldwin Leslie ©
611 McCrae Viola ©
613 Yelverton Phoebe ©
615 Lewis Tiny ©

HERRING—North from 607 Royall av, 1st east of Plum
807 (66) Cordell Marcus F
809 (65) Buck Walter L
2d intersects
911 Barwick Wm R
917 Daniels B Troy

HERSEY—North from 403 E Beech
609 Armstrong Wm ©
610 Lewis Barney ©
614 Hines Celesta ©
615 Hines Leslie ©
rear Sugg John ©
616 Ham Herbert ©
618 Shaw Willie ©
620 Lewis Martha ©
622 Howell Mary ©

HICKORY—East from 800 Isler, 1st south of Robert
507 Best Rebecca ©
509 Drawhorne Martha ©
510 Cooper Bertha ©
513 Brown Vera ©
517 Holloman Susan ©

HIGGINS—North from 500 2d, 3d west of Clingman
917 Taylor Cicero H Mrs Ⓗ
Taylor Jas L

HILL—South from W Elm, 3d west of George

HOGAN'S AL—South from 408 W Spruce, 1st west of Virginia
304 Bryant Milford ©
307 Alford Jas ©
308 Benton Alton ©

HOLLY E—East from 626 N Center, 4th north of Ash
101 Watson Jas K gro—9180
105 Hill Katie D Mrs
108 Jones W Thad
109 Denning Mary E Mrs
111 Willoughby M Otha Ⓗ
112 Thompson Frank
117 Murphy Helen Ⓗ
119 Vacant
John intersects
201 Sq Deal Gro Co—1123
202 Vacant
203 Griffin Chas L
205 Williams J Walter—1435-J
206 Grady Maggie S Mrs Ⓗ
208 Croom Nannie M Mrs Ⓗ
209 Evans Lonnie
210 Boyette Ralph
211 Cox Achsah R Ⓗ
212 Elks Robt E—1262-J
214 Hargrove W Archie
215 Davis Marvin
219 Forehand Clarence A

Made Rite is Good Bread

BELK-TYLER CO. "Goldsboro's Leading Department Store" PHONE 1077

Cash or Credit **HEILIG & MEYERS** Complete Home Furnishers

Fine Furniture Since 1913 — Philco Radios and Refrigerators

136-38 E. WALNUT ST. PHONE 372

Holly E, Contd.

William intersects

301 Moore's Gro Co
304 Jones Paul A—1079
305 Joyner Calhoun H
306 Tyndall Lloyd M flr fnshr
309 Vacant
310 Strickland Dorsey Ⓗ
312 De Shong Wm E Ⓗ
314 Vacant

Daisy intersects

404 Bivens W Add watch repr
406 Vester Jas
408 Daniels John ©
410 McMillan Jas ©
412 Edmundson Lou M ©
414 Blakely Robt ©

Hershey intersects

421 Potter Marquettie M Mrs gro
422 Singleton Herbert
425 Norris John P auto repr

Waters begins

* * *

Edwards begins

601 Barham Saml
603 Rodgers Smith P Mrs

Bryan intersects

607 Brock Geo
611 Glisson Albert R

Bain begins

617 Johnson Geo B

Leslie ends

701 Ferguson Alma O Mrs
704 Edwards Huldah J Mrs—1194-J
Fuller Percy L

Lionel ends

1110 Frazier Saml K—749-M
1111 Schramme Benj E Ⓗ—374-W

Pauline intersects

1201 Rouse R Norman Ⓗ—1222
1203 Handley Carl H Ⓗ—1637
1207 Peacock Frank L
1208 Malpass Robt B Ⓗ—1303-J
1212 May Polly N Mrs Ⓗ—1303-W

Audubon av intersects

1301 Kadis Isaac Ⓗ—1238-J
1305 Rackley Spencer R Ⓗ—771-J
1306 Smith Jas W Ⓗ—1207-W
1308 Whitley Melvin P Ⓗ—644-W

HOLLY W—West from 620 N Center, 1st north of Beech

101 Rose W P Sup Co (side ent)
113 St Stephens Baptist Ch ©
115 Sutton Herbert ©
117 Montgomery Nelson ©
119 Ford John ©

James intersects

206 Gilmore Richd ©
207 Gainey Needham
Lewis Earl C
211 Pate J Walter Ⓗ
214 Davis Chas
217 Spic & Span Dry Clnrs & Lndy

George intersects

307 Howell Chas L
Mitchell Edw H
309 Jones Lewis A
311 Vacant
313 Combs Albert B

Virginia intersects

* * *

ACL RR crosses

633 Best R Bynum
657 Mason Frank ©
665 Burden Wm ©

HOLT—West from 613 Griffin, 1st south of Pine

616 Bryant Geo H ©

Persimmon begins

619 Peacock Hattie ©
620 Best John ©

SHAVER BATTERY CO.

DELCO Complete Ignition Service, Generator and Starter Repairing — Speedometer CARTER

Phone 107 102 W. Ash St.

DRINK Coca-Cola EASY TO TAKE HOME THE SIX BOTTLE CARTON

GEORGE A. PARKER

WESTINGHOUSE APPPLIANCES—"THE KEY TO BETTER LIVING"

PHONE 1434 211 W. WALNUT

Holt Contd.
622 Ellis Edw Ⓒ
626 Rue Julia Ⓒ
627 Best Allen Ⓒ
628 Moore Herbert Ⓒ Ⓗ
630 Matthews Laura Ⓒ
634 Cooke Jos B Ⓒ Ⓗ
Canal intersects
704 Toler Missouri A Ⓒ Ⓗ
706 Ellis Jas Ⓒ
706 Ellis Jas Ⓒ
708 Holloman Mattie Ⓒ
709 Parker Jos Ⓒ

HOOD—South from Annabel, 1st west of Odell

HOOKS RIVER RD—East from N Center, 1st north of Shaw
214 Edwards Leroy Ⓒ
215 Bass Kennie
216 Mozingo Wm Ⓒ Ⓗ
218 Vacant
Tuskegee ends
304 Townsend Lucille Ⓒ Ⓗ
306 Barnes Cliff Ⓒ

HUGH—South from 710 Potley, 1st east of Crawford
806 Best Jos J Ⓒ
807 Ellis Monroe Ⓒ
809 Chestnut Louis Ⓒ
810 Mason Jacob Ⓒ
811 Vacant
812 Parks Jas B Ⓒ
813 Swift Geo Jr Ⓒ
814 Godley John Ⓒ
Olivia la intersects
* * *
Newsome intersects
1203 Parks Edw Ⓒ Ⓗ

HUMPHREY—Northeast from 823 Aycock
833 West Needham E

IDA—South from Sou Ry, 1st west of S Center

ISLER—South from 421 Elm, 1st West of Devereaux
601 Williams Cafe Ⓒ
603 Hicks Delia Ⓒ
605 Davis Shade Ⓒ
607 Cooper Hattie Ⓒ
608 Crowe Jesse L Ⓒ
609 Jenkins Murray Ⓒ
610 Hill Marvin Ⓒ
611 Wellons Thos Ⓒ
613 Hill Lee Ⓒ
616 George Clarence Ⓒ
618 McElroy Rosa Ⓒ
622 Stringfield Lenora Ⓒ Ⓗ
624 Dove Wm Ⓒ Ⓗ
628 Melvin Thos H Ⓒ Ⓗ
Alvin begins
* * *
Eason begins
700 Simmons Percy Ⓒ
702 Rowe Annie Ⓒ
704 Green Ambrose Ⓒ
706 Bryant Belia Ⓒ
Roberts begins
724 Edgerton Julius Ⓒ
725 Everett Janette Ⓒ
726 Boney Chelcia A Ⓒ Ⓗ
727 Rhodes Annie Ⓒ
728 Swinson Lula Ⓒ
729 Hudson Jas E Ⓒ
Hickory begins
801 Hill Wm Ⓒ
803 Cole Wm A Ⓒ Ⓗ
804 Moore Fred Ⓒ
805 Carraway Albert Ⓒ Ⓗ

O'BERRY & McCULLOCH, INC.

INSURANCE — BONDS

114 E. WALNUT ST. PHONE 5

GOLDSBORO, N. C.

BELK-TYLER CO. "Goldsboro's Leading Department Store" PHONE 1077

"SHOP WITH CONFIDENCE AND OWN WITH PRIDE"

LEDER BROTHERS

The Most Complete Department Store

127-29 W. WALNUT ST. PHONE 1324

Isler Contd.

807 Williams Eston R ©
809 McIntyre Donald ©

Olivia la intersects

908 Simmons Benj © hse mover
910 Hall Daisy
912 Allen Benj ©
913 Woods Henry ©
914 Bradley Lena ©
916 Garrett Freeman ©

JACKSON N—North from 1015 E Walnut

101 Pate J Russell Ⓗ—352-W
102 Boone Robt S—1583-J
103 Ketcham Jas F—1439
104 Wallace D Banks Ⓗ—759
105 Harris Eug L Ⓗ—1173-J

Mulberry intersects

203 Pate Eli F Ⓗ—1112-W

Ash intersects

402 Harper Raymond B Ⓗ—1564-J
404 Pilkington Lillian D Mrs Ⓗ—1564-W
406 Edmundson Leland B Ⓗ
408 McCain Eug D Ⓗ—1576
412 Yelverton Thos L Ⓗ bldg contr—1628-J

Park intersects

502 Jeffrey Robt N—1562-W
504 Hood W Graham Ⓗ—1235
506 Johnson Jesse T Ⓗ—1572-W
510 Turner Sumter—1572-J
512 Vacant
608 Gue Leon V—1478-W
610 Roberts John M—9080
612 Bissette Wiley P—1144-J

JACKSON S—South from 1109 E Walnut, 2d east of Herman

103 Banks Frank W—755-M

JAMES N—North from 139 W Walnut, 1st west of Center

101 Vacant
104 Thornton R I Co whol gros—58
106-08 Glasgow-Allison Co whol hdw—156
116-18 Gboro Publ Co—423
Gboro News-Argus—424
Transcript & Messenger
117 Shrago Abr M Ⓗ—132
120 Farfour Leslie A service sta—9199
121 Wayne Anthony Service Sta—858

Mulberry intersects

201 Vacant
206 Collier Cora F Ⓗ
White W Jos—433-J
Zealy A Hazel Jr—15
207 Bizzell Herbert L Ⓗ—1038-J
208 Fulghum Elsie Ⓗ
Herring Marvin J
Ward J Wm Jr
209 Marlow Alf J—483-M
210 Parker Hersey B Ⓗ—1350
211 Richardson Chas E—473-J
212 Edwards Celia Mrs Ⓗ—252-J
213 Carraway Madie B—1035-W
214 Parker Fredk P Ⓗ—254-W

Ash intersects

306 First Presbyterian Ch SS Bldg
307 **Cambridge The**

Apartments:

1 Steele Geo B—1613
2 Porter E Griffith—1323
3 Pace Easley—571-J
4 Vacant

SMITH HARDWARE CO.

"ANYTHING IN HARDWARE"

PHONES 90 AND 590

DRINK Coca-Cola BOTTLED WITH PURE DEEP WELL WATER

"WHERE THE HOME BEGINS"

• Building Materials & Supplies

J. A. VINSON

• COAL
• WOOD

JOHNS-MANVILLE AND GOLD BOND PRODUCTS

PHONE 149 PHONE 150

James N, Contd.
Street contd:
308 Sasser Robt Y Ⓗ—472-J
Kelly M Danl—1483
Lashley John K Rev—472-W
309 Hicks John W—257-R
310 Pressly J Sloan Ⓗ—1376-R
Marshbourn Arth L—1467-W
Marshbourn Rachel Mrs nurse
311 Hines Nora H Mrs Ⓗ
Jennette Claude
Manly David F
Waters Earl S
312 Sasser Harry
313 Pittman Paul
Sherard H Marion Jr—756-J
Trueblood Danl B—1467-J
314 Oheb Sholom Synagogue—523-W

Oak intersects

400 Hill John H Hon Ⓗ—756-W
401 Capps Jesse
Jernigan Eva Mrs
404 Hill Margt M Ⓗ—407-W
Holt Morris N
405 Flowers T Walter
406 Broom Rosa J Mrs
408 Grimes D Preston
Rhodes W Chas
409 Mansour Michl Ⓗ—603-J
411 Childs D Patton
412 Coward Allen H Ⓗ—1089-W
Gurley Louise Mrs nurse
413 Braswell Estelle Mrs bdg—1470
416 Deans Tobe
418 Brown Hubert S

Vine intersects

501 Thompson Geo W Ⓗ—429-J
503 James Saml—723-W
505 Hobson E Cecil
507 Hobson Danl L
513-15 Strietman Biscuit Co The whol bakers—436
518 Sou Ry Co (frt depot)—16
519 Davis Norman L

Beech begins

600 Baugh & Sons Co fertilizers—536
601 Hobson Danl L gro—9110
603 Hardy Ava
605 Britt Russell
607 Warren Lizzie Mrs
609 White Ida Mrs
611 Carter Bettie L
615 Howell Geo C
618 Parker Coal & Oil Co—153
—— City Oil Co whol
620 Bailey Laura ©

Holly intersects

704 Vacant
706 Peterson Henry ©
710 Black Mildred ©
712 Hill Rufus
713 McIntyre Danl ©
714 Watson Juanita ©
716 Palmer Lula ©
717 Broadhurst Leslie ©
718 Palmer Sarah ©
720 Elliott Lottie ©
722 Faison Maybelle ©
724 Speight Geo W Rev © confr

Grantham intersects

801 Farmers Cotton Storage & Warehousing Co Inc
—— Wayne Bonded Whse—92
990 Weil's Fertilizer Wks (plant)—68

Riway begins

1000 Lee Susie ©
1001 Fairley Eliza ©
1002 Houston Louise ©
1003 Peacock Jennie ©
1004 Whitaker Arth ©

One Stop Service HERBERT ROSE Complete Tire & Battery Service

Gillette TIRES AND TUBES

Amoco Service

Distributors Gillette Tires in Wayne County

PHONE 9141 100 N. GEORGE

BELK-TYLER CO. "Goldsboro's Leading Department Store" PHONE 1077

LOWRIMORE & HELMS
GENERAL CONTRACTORS
810 BANK OF WAYNE BLDG. PHONE 70
P. O. BOX 235

James N, Contd.
1005 Lofton Edw ©
1006 Campbell Ida ©
1007 Sanders Mary ©
1008 Joyner Marvin ©
1009 Jacobs Coy ©
1010 Sanders Henry ©
Kadis begins
1012 Blue Front Gro—1049-W
1014 Moses Sim ©
1016 Williams Mamie A ©
1018 McCoy Nora ©
Pearson begins
1104 Gill Jacob ©
1106 Evans John ©
1108 Moore Wm ©
1110 Johnson Gertrude ©
Fussell begins
1200 Evans John ©
1201 Battle Jasper ©
1202 Stokes H Lee ©
Swan begins
1203 Brown Gladys ©
1205 Troy Kelly ©
1206 Jordan Luke ©
1208 Yelverton Braxton ©
1210 Royal Leslie ©
1212 Thomas Jacob ©
Workman intersects
1300 Woodard Martha ©
1302 Benson Henry ©
1312 Wilson Edw ©
A intersects
1402 Jones Dora © Ⓗ
1404 Bynum Wm ©
1406 Williams Wm © Ⓗ
1412 Daniels Bettie ©
1420 Coley Annie ©

JAMES S—South from 138 Walnut, 1st west of Center
100 **Borden Bldg**
Rooms:
202 Harris Eug L tailor
204-05 Johnson John N dentist—44
Keel Dennis dentist
206-08 Vacant
207-09 Lee Edwin B ins—230
210-17 Langston Allen & Taylor—lawyers—17
301-02 Vacant
303 Mut Life Ins Co of N Y The
304-05 Mut Ins Agcy The—535
306 09 Vacant
311-16 Miller Robt B phys—646
Zealy A Hazel Jr phys
401-02 Vacant
403 Natl Life Ins Co—440
405-09 Woodard Albert G phys—682
411 Zealy Albert H osteo—171
414 Vacant
501-03 Binder's Beauty Shop—274
505 Borden Bros rl est
Smith Norborne G accnt—199
506 Maxwell Allen J Jr archt—676
507-09 Stenhouse Henry M phys
511-17 Borden Brick & Tile Co (ofc)—641
601 Vacant

Street contd:
101 Jones Edith W Mrs—1396
102 Epstein Henry G phys—1243
103 Best Wm H Jr Ⓗ—408-W
104 Vacant
105 Bizzell Geo D Ⓗ mdse broker—1008
106 Ware S F & Co mdse brokers—377
107 Lewis Jas S Ⓗ—447
124 Signal Radio Supply—803
126-28 Builders Supplies Co Inc—390

L. E. WARRICK
GENERAL CONTRACTOR AND BUILDER
FLOOR SURFACING A SPECIALTY
Phone 836-W R. F. D. No. 2

DRINK Coca-Cola EASY TO TAKE HOME || THE SIX BOTTLE CARTON

BALDWIN DIRECTORY CO., INC.
Baldwin Directories Give Complete Information
Where Person Lives, Works, Capacity, Number Dependents, Rents, Owns
125 MEETING STREET Phone 9519 CHARLESTON, S. C.

James S, Contd.

158 Magill Auto Service reprs—1582
162 (112) Jones Walter H

Chestnut intersects

202 Rosenthal Eliz Mrs Ⓗ—1126
209 Faucette Louise © Ⓗ—679-W
210 Coley Mattie ©
211 Morrison Alf ©
213 Williams Herman A © Ⓗ

Spruce intersects

301-03 N C Mut Life Ins Co ©—1053
302 Ham Wesley ©
304 Bryant Mary ©
305 Ideal Cafe ©—9147
306 Whittington Saml W © Ⓗ—1477
307 Person Henry ©
308 Starke Thos ©
309 Johnson Edw J ©
310 Daniel Hattie ©
311 Hinton Ella © Ⓗ
312 Day Clarence ©
313 Blackmon Pauline © Ⓗ
314 Guess Jas © undtkr—564
Guess Mut Burial Assn ©
315 Wortham Lycurgus M ©
316 Hatcher Chas E © Ⓗ—464
317 Williams Lizzie ©
318 Ross Wm ©
319 Simmons Barber Shop ©
319-a Community News Stand ©
320 Smith Gertha ©
321 James Theatre © motion pictures
322 Cox Jas ©
324 James Street Cafe—9140
325 Edwards Gilbert © billiards
326 Fish Frank fish—1515
327 Green Parrott Cafe ©—9154
329 Wortham Lycurgus M ©—billiards
331 Price Wm fish
333 Hatch Ira W gro—1461

Pine intersects

400 Jackson Drug Co ©—155
401 Parker Geo H gro—126
402 Tuxedo Club ©
404 Brewington Melvin ©
405 Spencer John T ©
406 Wylie Moody D ©
407 Durant Wm ©
408 Faison Cora ©
409 Berry Ernest ©
410 Brewington Letha B ©
411 Beasley Nellie ©
412 Murray Ella ©
413 Cox Hattie ©
414 Brodie Saml ©
415 Lane Margt ©
416 Wallace Wm ©
417 Kelley Callie ©
418 King Minnie © restr
419 Johnson Julia ©
420 Ashley Herbert ©
421 Bowden John ©
422 Vacant
423 Fennell Bertha © furn rms—1622
425 McIver Nellie ©
426 Hamilton's Funeral Home ©—361
427 Gboro Men's Club ©
Winston Mut Life Ins Co ©
427½ Holt S Collins © dentist
Warren Geo ©
White Nareus D © lawyer
429 Weathers Ralph O © phys—1475
431 Vacant

SAVE MONEY ON 50,000 ITEMS IN SEARS CATALOG, USE OUR CATALOG ORDER SERVICE
SEARS, ROEBUCK AND CO.
SEARS SELL ANYTHING AND EVERYTHING TOTALING $10 OR MORE ON THE EASY PAYMENT PLAN

BELK-TYLER CO. "Goldsboro's Leading Department Store" PHONE 1077

Rentals Fire Insurance

Joe A. Parker--C. W. Peacock

A Complete Real Estate Service

The Same Names in the Same Business in 27 Years

Phone 1234 210 East Walnut St.

JOHN N—North from 201 E Walnut, 1st east of Center

101 Vacant
102 **Handley Bldg**
Rooms:
1-6 State Employment Service—446
State Unemployment Compensation Comm
7 McClure Wm E rl est—373
8 U S W P A operations div—1289
9 Vacant
10-11 Gaylor Chas P lawyer—260
11-12 Denning Luther A ins—1372
16-17 Peacock John S lawyer—525
Peacock Walter L rl est
18 Vacant
22 Vacant
23 Imperial Life Ins Co
26 Sutton's Mrs Alteration Shop drsmkrs—1419-J
27 Gboro Cred Bureau—1468
Retail Cred Co

Street contd:

103 Daniel's Barbecue restr
104 Smith Wayne F gro—438
105 Sherard Amos M meats—301
106 Gboro Fruit Store—430
107 Vacant
108 I-Wick The billiards—1356
109-11 Shrago A M & Sons whol dry gds—72
110 Musgrave J Robt flour & feed 194
112-14 Best Wm H genl mdse—193
116 Ideal Barber Shop
116½ Ward Leone Mrs bdg
118 Home Furn Co—1378
U C Mirror Co resilverers
120 Gboro Cafe—143
121 **Odd Fellows Bldg**
Bain Edgar H ins—696
Holloman Bros mdse brokers—1136
Neuse Lodge No 6 I O O F
Northwestern Natl Life Ins Co
122 City Barber Shop—1459
Moore Ronald S paper hngr
123-25 Crocker's Bakery—365
124 Ratley-Harris Drug Co—38
126 Barwick Clayton confr
127 Dees & Barnes Fruit Store—1071
131 Leggett's Garage auto reprs—1626
133 Duke Uphol Co
135 City Service Sta—1450
Kelly M D Trans Co
—— **Federal Building**
U S Post Ofc—129
U S Emergency Crop & Seed Loan Ofc

Mulberry intersects

201 Davis Edw M gro—393
203 Jones Mkt meats—450
205 Vacant
207 Winstead Furn Co—1055
211 Cogdell Geo E bicycles—313
213 Cogdell D Claude furn—339
214-16 Vacant
217 Giddings Dry Clng
217½ **Vacant**
218 Made-Rite Bagery whol—127
219 Gboro Seed Co—1063-J
220 Blackmon's Repair Shop watch reprs
221 Carr Elec Co contrs—1437
222-24 Vacant
223 Caison J A Roofing & Sheet Metal Wks—431
225 Vacant
226 Vacant

BALDWIN DIRECTORY CO., INC.

Publishers of

America's Finest City Directories

125 MEETING STREET Phone 9519 CHARLESTON, S. C.

DRINK Coca-Cola BOTTLED WITH PURE DEEP WELL WATER

N. C.'s Oldest—Est. 1859

Across the Years — Setting the Standard for Better Jewelry

GIDDEN'S JEWELRY STORE

John N, Contd.
227 Jones Barber Shop
228 Vacant
230-36—Vacant
233 Wilson's Shoe Shop reprs
235 Vacant
237 Gerald's Tavern confr—9161

Ash intersects

300-02 White's Lndry & Clnrs Inc—1010
306 Vacant
307 Vacant
307½ Seymour Jas H
308 Taylor Robt B
309 Price L B Merc Co The hse furngs
309½ Goldleaf Candy Co whol—1636
310 Avery Curtis M (H)—435
311 Harris Wm A (H)—1625
312 Harrington M Lee—1442
313 Harris Dora L Mrs (H)—264-J
Harris House The bdg
314 Cohn Yetta Mrs (H)—244-W
315 Waters Geo W (H)—801
316 Epstein Morris N (H)—471-J
318 Gillikin Mary Mrs (H)—244-J
319 Sherman Michl (H)—1211-J
Sherman Fannie H Mrs furn rms
320 Parnell Wm K

Oak intersects

400 Harris Thos M
403 Farfour Frieda Mrs (H)—772-W
404 Boyette Chas G (H)
405 Ellis Wm (H)—782-J
406 Padgett Earl D
407 Johnson Wm P—686-J
409 Ginn Sidney G
410 Watson Odell—623-R
411 Sherard Rebecca L Mrs—308-W
414 West Herbert A
415 Gurley L Rebert
Wiggs Walter W
416 Giddings Chas B (H)—633-J

Vine intersects

500-02 Watson's Gro—319
504 Watson Addison M (H)
506 Watson H Carl
508 Thomas Lorenzo (C)
510 Sheffield Maria (C)
511 Cash Coal Co—40
512 Bell's Whse No 2 tob—511
Pig & Chicken Lunch restr
521 Thompson-Wooten Oil Co ofc & plant—666

Beech intersects

600 Bell's Whse No 1 tob—565
Gold Leaf Cafe
601 Watson-Talton Service Sta
610 Sanders Walter T
610½ Pittman Jesse W
612 Murray John T (H)
613 Dale W Jack
614 Ivey Wm L
615 Rose Marcus L
616 Moore Jennie W Mrs (H) 1217-J
619 Capps Walter
620 Vacant
621 Cox Wm C

Holly intersects

700-02 Jones Edw (C) fish
704 Aldridge Eldon
706 Green Frances (C)
708 Sheffield Robt (C)
710 Thompson Tamar (C)
712 Henderson Wm (C)
714 Faison Wm (C)
716 Lampley Thos J (C)
718 Thompson John (C)
722 Lacy Alberta (C)
724 Harris Alex L (C)
727 Farmer Walter
729 Warren McDuffy

BALDWIN DIRECTORY CO., INC.

Baldwin Directories Give Complete Information

Where Person Lives, Works, Capacity, Number Dependents, Rents, Owns

125 MEETING STREET Phone 9519 CHARLESTON, S. C.

BELK-TYLER CO. "Goldsboro's Leading Department Store" PHONE 1077

Thompson-Wooten Oil Co.

- SHELL PETROLEUM PRODUCTS
- KELLY-SPRINGFIELD TIRES
- PREST-O-LITE BATTERIES
- QUAKER STATE MOTOR OILS

Prest-o-lite Storage Batteries

John N, Contd.
731 Tew Chas V
733 Chase Elijah
736-38 Vacant
739 Lane John W gro—9187
Atlantic av intersects
801 Gboro Iron & Metal Co—703 N C Consolidated Hide Co—1532
802 Hargrove John ©
804 McRae Junius ©
808 Mann Rosa ©
809 Kornegay Mack ©
810 Jones Irene ©
811 Townsend Atlas ©
812 Sherrod Amanda ©
813 Johnson Wm E ©
813½ Big Apple Cafe ©
815 Langston Ruth ©
816 Person Mattie ©
817 Phillips Jess ©
818 Spruill Calvin ©
819 Alford John ©
820 Hines Jesse ©
821 Parks Esther ©
822 Edwards Slater ©
823 Randolph David ©
824 Spruill Odell ©
825 Silas Danl ©
Smith Florence © nurse
826 Faison Mamie ©
827 Vacant
828 Everett Isaac H ©
829 Hamilton Lewis © gro
830 Everett Gilbert H © Ⓗ—1490-J
833 Person John L © Ⓗ
835 Eastern Chapel Baptist Ch © rear Scott Saml ©
837 Lane John ©
839 Powell Charity © Ⓗ
843 Farmer Ernest ©
845-47 Vacant
Cedar intersects
900 Edwards Gilbert © billiards Ideal Barber Shop ©
901 Clark Danl F © gro—9132
902 Watson Nancy © restr—9148
903 Clark's Pool Rm ©
904 Artis LeRoy ©
905 Thompson Clarence E © Ⓗ
907 Clemison Henry ©
908 St Mathew's A M E Zion Ch ©
911 Barnes Charity © Ⓗ
912 Wooten Add ©
913 Baker Bettie © Ⓗ
914 Hagans Elera C ©
915 Woodard Evelyn ©
916 Hicks Frank H ©
917 Williams Mary ©
919 Parks Thos ©
920 Davis Frances ©
921 Powell John B ©
922 Armstrong Eli ©
923 Lawson Chas ©
924 Howell Winnie ©
925 Hicks Sarah ©
927 Lewis Needham ©
Swan intersects
1000 Arrington Albert © Ⓗ
1001 Hamm Mansey ©
1002 Moses Henrietta ©
1005 Guess Esther © Ⓗ—318-M
1006 Davis John J © Ⓗ
1007 Clark Leroy ©
1008 Underwood Timothy ©
1009 McIntyre Annie © Ⓗ
1010 Yelverton Jos ©
1012 Barnes Wm ©
1013 Edwards Nathan ©
1014 Hamm Robt ©
1015 Raynor Jadie M ©—1114-J
Freeman intersects
1101 Aldridge Geo ©

BALDWIN DIRECTORY CO., INC.

We Believe
Your City Deserves the Best -- Contact Baldwin
125 MEETING STREET Phone 9519 CHARLESTON, S. C.

DRINK Coca-Cola EASY TO TAKE HOME || THE SIX BOTTLE CARTON

SALES SERVICE

for Economical Transportation CHEVROLET

COBB MOTOR COMPANY

"The Best Used Cars in Goldsboro"

Day Phone 144—Night 558-W Phone 1388 for Used Cars

John N, Contd.
1102 St John's Methodist Ch ©
1103 Simmons Esther © Ⓗ nurse—1247-J
1107 Bunn Esther © Ⓗ
Bunn Bessie © nurse
1109 Adams Wesley J ©—1247-R
1111 Everett Frank ©
Brogden intersects
1208 Johnson Elijah ©
1209 Daniels Bettie ©
1210 Alston Jos ©
1212 Leggett Emma © Ⓗ
1213 Wiggs M Emma © Ⓗ midwife
Raynor intersects
1217 Jones Booker T © Ⓗ
1219 Summers Henry © Ⓗ
1220 Greenleaf Primary Sch ©
1221 Kornegay Louis © Ⓗ
1224 Flannagan Elijah ©
1225 Kornegay Jas ©
1227 Barnes Geo © Ⓗ
Dewey intersects
* * *
Dillard intersects
1702 Moses Lee ©
1703 Coley Danl ©
1704 Davis Sarah ©
1706 Wall Leila ©

JOHN S—South from E Walnut, 1st east of Center
100-02 Branch Banking & Trust Co (side ent)
104 Thompson Berry G (ofc)
106-08 **Union Bus Terminal**—863
Interstate Restr
Southerland Taxi—165
Atlantic Greyhound Lines
Carolina Coach Co
Gboro Trans Co
Queen City Coach Co
Seashore Trans Co
107 Gboro Herald newspaper—290
109 **Professional Bldg**
Claytor Bessie N Ins Agcy—159
U S Social Security Bd—1609
Rooms:
100-01 Dees W Archie lawyer—135
City Attorney
102-03 Williams Robt E dentist—853
104-05 Pearson L E Ins Agcy
106 Goldwayne Realty Co rl est—102
107 Gboro Realty Management Corp—1085
Carolina Housing & Mortgage Corp
Mortgage Service Corp
108 Peacock Frank L ins
110 Vacant
111 Denmark Walter C mfrs agt
112 Life Ins Co of Va The
113 Vacant
114-15 McInnis J Frank lawyer—405
200 02 Gate City Life Ins Co—330
203-05 Turlington Richd S dentist—314
206 Pearsall Wm P lawyer
207 Am Natl Life Ins Co
208 Reaves Mrs Dressmaking Shop
211 Met Life Ins Co—1044
212-13 Sou Dixie Life Ins Co
214-15 Christian Science Reading Rm
300-01 First Baptist Ch S S Rms
302-05 Best Deleon E phys—21
306-14 Vacant
313 Berkeley Scott B lawyer
315 Vacant

BUILD TO SAVE—SAVE TO BUILD

CONSULT US FOR LOWEST COST FINANCING — 5%

THE CITIZENS BUILDING & LOAN ASS'N

CHAS. S. NOWOOD, SEC'Y

BELK-TYLER CO. "Goldsboro's Leading Department Store" PHONE 1077

"THE AWNING MAN"
WILLIAMS SHEET METAL WORKS
HEADQUARTERS FOR "LENNOX" AIR CONDITIONING AND HEATING EQUIPMENT
PHONE 1157 225 E. WALNUT

John S, Contd.
400-02 First Baptist Ch S S Rms
403 Vacant
404-05 Gboro Dental Lab—752
406-15 Vacant

Street contd:
110 Sou Bell Tel & Teleg Co—9000
112 Morris Annie I Mrs bdg—692-J
114 Renn John H
Natl Life & Health Ins Co
Renn House furn rms
116 Allen Mattie M Mrs Ⓗ—323-W
125 First Baptist Ch
127 Strosnider Chas F Ⓗ—65

Chestnut intersects

200 St Paul Methodist Ch—206
201 Davis Benj J
Hall J Wesley—524
Ivey Adele—706-M
205 Dickson Sarah M Mrs
Garris Edw B—1557
Pinyatello J Lewis
206 Crawford John R Ⓗ—507
207 Yelverton Paul Ⓗ—420-W
County Game Warden
208 Bradford Clyde P Mrs Ⓗ—58[illegible]
209 Grady Claudia E Mrs Ⓗ—618-J
212 Sanford A Lee Ⓗ—208-W
Caviness Edw L
213 Winslow Lula E Mrs Ⓗ
Winslow John W Jr—420-J
214 Green H Clifford Ⓗ
215 Slocumb C Dewey Ⓗ—724-J

Spruce intersects

300 Yelverton E Harrison Ⓗ—1581-W
301 Bernstein Isadore
Peden John C
Scarborough Mary G Mrs—349-J
302 Austin Edw E—1581-R
Massey Hoyle C—1641
Mercer Wm H—724-M
rear Brown Daisy L mus tchr
303 Bridgers Agnes S Mrs Ⓗ—460-W
305 Best John L Ⓗ—349-W
306 Norwood Geo A Ⓗ—303
307 Vacant
308 Smith Martha L Mrs Ⓗ—1182-J
309 Henderson J Rupert—460-J
310 Compton Gray F
Phillips A Ralph—498-W
311 Jenkins Sears Ⓗ
315 Edmundson Mall C Mrs Ⓗ—1098-J

Pine intersects

400 Williams Ella T Mrs Ⓗ bdg—1098-R
401 Jones Chas H—1335-J
402 Startt Howard J—838-W
403 Raford Alice G Ⓗ
404 Parker Wm F Jr—1163-W
Mozingo W Patk
Johnson W Wilson
405 Davis G Fred
Pope Jas C—1098-W
Rose Leon E
406 Bell Bias A
407 Hilker Marguerite Mrs Ⓗ—271-W
408 Brown John C—493-J
409 York Luther W—1025-W
410 Overman Agnes H Mrs Ⓗ—1025-R
411 Nunn Ralph E
412 Register Geo R—1567
Stroud Archie V—1365
413 Fritz Claude E—522
414 Nunn's Esso Sta service sta—9179

BALDWIN DIRECTORY CO., INC.
Publishers of
America's Finest City Directories
125 MEETING STREET Phone 9519 CHARLESTON, S. C.

DRINK Coca-Cola BOTTLED WITH PURE DEEP WELL WATER

J. A. CAISON
Roofing and Sheet Metal Works
Phone 431 223 N. John

John S, Contd.
415 Jones Marcus L Jr—1189-R
Elm intersects
502 Buie Geo E gro—287
503 Moses Frank ©
504 Hobbs Emma ©
505 Williams Harrison ©
506 Jones Lewis ©
507 Hicks Lula ©
509 Barnes Letha ©
511 Fleming Whit ©
512 Simmons Jos ©
513 Drawhorn Wilbur ©
514 Pearsall Mildred ©
515 Merritt Eula ©
Cemetery Begins
600 Brown Eliza ©
601 Griffin W H & Son Coal—47
602 Sanders Wm ©
rear Carr Arth ©
Vaughn Eliz ©
615 Jeffreys Whse whol beer—100
—— ACL RR Co (frt depot)—62
—— ACL RR Co (yd ofc)—85
—— Davis Chas B whol prod—57
—— Smith Hdw Co (whse)
—— Sou Cotton Oil Co The—196
—— Wayne Agrl Works Inc agrl implt mfs—121
—— Wayne Lbr Co—189

JOSEPH—South from Annabel, 2d west of Odell

KADIS—West from 811 N Center, 1st north of Riway

KENNON—South from 603 W Chestnut, 6th west of Center
209 Hill Wm ©
210 Sheppard John ©
211 Howell Saml ©
212 Green Arkansas ©
213 Ruffin Oscar ©
214 Thorton Emma ©
215 Humphrey Jas ©

KORNEGAY N—North from 417 E Walnut
105 Edmundson J Ray—222
106 Williams E A Ⓗ
107 Langston John F Jr—1251-M
Ward Benj K
108 Odom Wm T Ⓗ—1336-W
Odom Janie M Mrs nurse
109 Wood Thos H Ⓗ—892-J
110 Proud Alf R Ⓗ—1336-J
111 Flowers Paul W Ⓗ—1251-J
113 Futrelle Emmett C—608-J
115 Pate Adolph L Ⓗ—1425-M
Mulberry intersects
200 Helms Carrie M Mrs Ⓗ—608-W
209 Pate Wm C Ⓗ
210 Edmundson Hartwell B
211 Pate R Victor Ⓗ—520-J
212 Anderson Russell R Ⓗ
Ash intersects
300 Best Jas R Ⓗ
304 Waters Lloyd H Ⓗ—757-R
305 Pollard John W
306 Dail Wm S
307 Vacant
308 Strickland Louis L Ⓗ
310 Smith Wm M Ⓗ—757-W
Magnolia ends
312 Anderson David H
314 Pate Ernest W Ⓗ
402 Thompson Wm A
403 Howell D Edw—1014-J
411 Davis Lola M Mrs—1615-J

KORNEGAY S—South from 412 E Walnut
105 Moore J Patk—529-W
107 Hiller Wm H Rev Ⓗ

BORDEN BRICK & TILE CO.
Manufacturers of
FACE BRICK — BUILDING TILE — COMMON BRICK
Branches at Durham, N. C., Sanford, N. C., Greensboro, N. C.
PHONE 641 511-17 BORDEN BLDG.

BELK-TYLER CO. "Goldsboro's Leading Department Store" PHONE 1077

"One Stop Service for All Building Materials"

BUILDERS SUPPLY COMPANY

SAND AND GRAVEL 128 SOUTH JAMES ST. NEAR WALNUT
PHONE 390 PHONE 390

Kornegay S, Contd.
108 Monk T Archie Ⓗ—1034
109 Andrews J Garland—258-W
Hobbs Player K—238-J
110 Barbee Rommie D—245-W
111-a Albert Zinnis L—1460-J
111-b Howell Phil C—1460-W
112 Farmer Jas H
113-a Jackson Hugh F—805-W
113-b Vacant
114 Howell Orion R
115 Pelt Geo H Ⓗ—238-M
116 Kinnard Kye P—245-J
117 Lindsay Harriet E Mrs
Pike Roy M
Chestnut intersects
203 Watson Mae ©
207 Austin Eliz ©

LAUREL—East from Linwood, 2d south of Evergreen av

LEE—North from 909 E Walnut, 1st east of Herman
107 Pittman Jos J Ⓗ—1275-W
108 Cuddington R Herman
Mulberry intersects
200 Massy C Robt—1542-J
202 Pate Osmond C Ⓗ—761-J
204 Darden Chas D
206 Davis A Monroe
207 Vacant
208 Rackley Thos F

LEMON—East from Linwood, 3rd south of Evergreen av

LESLIE N—North from 701 E Walnut
105 Spence J Geo Ⓗ—647-J
107 Byrd Saml D Ⓗ—1165
110 Herring V Gray Jr Ⓗ—1592
111 Morris Haskill J Ⓗ—1363-W
113 Smith J Andrew Ⓗ—664
114 Britt Wm G Ⓗ—647-W
115 Vacant
Mulberry Intersects
202 Greene Eng & Sls Co mfrs agts
Greene John F—709
Helms R Marshall—1495-W
204 Heeden Ernest
208 Rouse Bertie M Ⓗ—1272
212 Mitchell's Grocery
Ash intersects
302 Parker Molton
303 White Way Lndry & Dry Clnrs Inc—147
304 King J Denver
305 Thompson Alice U Mrs
306 Taylor Lizzie M Mrs Ⓗ—1385-W
307 Summerlin Walter L Jr
Simmons intersects
400 Shipp David C
401 Cogdell Wm E—691-M
Thompson Norwood
402 Snypes Luther I
403 Strickland Ervin E—1302-R
404 Davis J Wm—1385-J
Rose Annie W Mrs
405 Kannan Nora R Mrs Ⓗ—1383-J
406 Allen Wm R
Lewis B Hubert
408 Lawrence Guzman B
Pou begins
409 Traylor Emma D Mrs Ⓗ
410 Whitman Guy E—1389-J

LESLIE S—South from 612 E Walnut, 1st east of Slocumb
105 Creech Robt A Ⓗ
Chestnut intersects
301 (704) Kornegay Milton ©
303 (706) Slade Alphonso ©
305 (708) Lane Mary E ©

Battery & Electric Service

Phone 1009 203 W. Mulberry

DRINK Coca-Cola EASY TO TAKE HOME || THE SIX BOTTLE CARTON

"DEPENDABLE SERVICE SINCE 1892"
CRAWFORD-NORWOOD CO.
REAL ESTATE, SALES, RENTALS, LEASES, INSURANCE
John R. Crawford — Chas. S. Norwood
PHONE 181

Leslie S. Contd.
505 McNatt Arth © Ⓗ
507 Garvin Leslie © Ⓗ
515 Atkinson John © Ⓗ
516 Colored Community Center
517 Atkinson Gro ©
518 Ward Wm ©—1106-R

LINDEN—East from S George, 1st south of Bay

LINWOOD—South from 1105 Evergreen av
205 McIlvaine Ebert R Ⓗ—868-J
207 Ellinwood Albert G Ⓗ—1058-W
208 Horton W Jas
209 Hocutt Saml H Ⓗ
Pine intersects
303 Bagley Geo B Ⓗ—834-J
306 Stevens Hugh B Ⓗ—834-W
307 McPheeters Saml B Ⓗ—1174
308 Bryan Wm C Ⓗ—1563
309 Royall Wm A Ⓗ—183

LIONEL—North from 713 E Walnut, 1st east af Leslie
100 Thompson Bobby—899-W
102 Joyner Lucy P Mrs
Rhodes Sallie B Mrs nurse
106 Campbell Edw R—1115-J
107 Stuart Hayden—1115-m
108 Stallings J Wm Jr—1632-J
109 Sutton Jos A Ⓗ
110 Duncan Wm L—1368-J
112 Emser H Raymond
114 Ewing Henry © Ⓗ
117 Vacant
Mulberry intersects
202 Jones Lalia F Mrs Ⓗ—256-J
207 Starling Lela M Mrs Ⓗ
209 Leggett Eli D
Ash intersects
305 Ezzell T Dunn
Moore Cary
Simmons intersects
* * *
Pou intersects
503 Sanborn E Talbot Ⓗ—1485-J
Park av intersects
603 Bridges John K Ⓗ—1184
605 Crone Bertha Mrs Ⓗ nurse
Weil Abram Ⓗ—1355-W

MAGNOLIA—East from 410 Daisy to Kornegay
402 Edens Minnie J Mrs
403 Barfield Alton A
404 Johnson Ralph R elec contr —718-W
Lancaster Fredk H
407 Pearson Walter G
408 Perry Custus L Ⓗ—750-J
413 Gardner Ella P Mrs Ⓗ—672
414 Pate Chas L Jr
419 Best Council J Ⓗ—568

MAPLE—East from Pauline, 2d north of Beech
1207 Harrell Fred L

MARION (formerly Owen)—East from 1408 N Center, 2d north of Dewey
104 Clark Lemo M © Ⓗ
105 Thompson Wm ©
106 Walker Pearl ©
109 Best John W © Ⓗ
111 Vacant
113 Hamilton Julia ©
115 Barnes Frank Jr ©
John intersects
200 Dawson Wm M ©—141-J
202 Austin Robt L ©
203 Exum Wyatt ©

DODGE AND PLYMOUTH CARS AND TRUCKS

HANDLEY MOTOR CO.

EVERYTHING A GOOD GARAGE SHOULD BE
AUTOMOBILE STORAGE
119 N. CENTER ST. PHONE 214

BELK-TYLER CO. "Goldsboro's Leading Department Store" PHONE 1077

CAPITAL STOCK Standard protection COMPANY INSURANCE

"Dependable Insurance for Over a Third of a Century"
Z. T. Brown, Pres.
Goldsboro Insurance & Realty Co.
All Insurance Policies Look Alike —
The Agency Behind Them Makes the Difference
203-05 E. WALNUT PHONE 54

Marion Contd.
204 Edmundson Lewis ©
205 Waters Armus ©
207 Moses Geo W © Ⓗ
208 Jacobs Frank © Ⓗ
209 Johnson Josephus ©
210 Langston Jas ©
212 Martin John B Rev ©
Tuskegee intersects
301 Langston Lewis ©
303 Faison Wm ©
304 Edwards John Rev © Ⓗ
305 Guiding Star Holiness Ch ©
307 Johnson Luther ©

MARIUS—West from John nr Wayne Agrl Wks
108 Reid Jas A ©
110 Best Jos ©
112 Glaston Robt ©
114 Parks Lula ©
116 Cole Columbus ©

MARYLAND AV N—North from W Walnut, 8th west af Center

MARYLAND AV S—South from W Walnut, 8th west of Center

McDANIEL DR—North from Carver blvd, 4th west of George

McINTYRE—East from 714 N William, 1st north of Holly
312 Costin Winnie B Mrs
314 Strickland Velma
316 Price Malcolm
318 Sherman Howard E

MIDDLE—North from 813 W Pine, 1st west of Alabama av
303 Williams W Jas © Ⓗ

MILDRED—East from 730 Waters, 2nd north of Holly
507 Turnage John H
509 Potter Geo F Ⓗ
Edwards intersects
* * *
Bryan intersects
606 Combs Edw D
608 Rose Brantley
610 Hinson A Ernest

MILLER—South from 810 W Pine, 1st west of Canal
406 Wilson Atwood © Ⓗ
410 Benton Lou ©
418 Davis Odell ©
424 Williams Jos © Ⓗ
426 Whitted Earl © Ⓗ
School ends
500 Wooten Russell ©
506 Flowers Henry © Ⓗ
508 Carney Jas H © Ⓗ
Orchard ends
600 Harper Jesse ©
602 Midleton Wm ©
604 Dawson H Peter ©
608 Carraway Mamie ©

Moon—See Warsaw ct

MOORE—West from 719 Canal, 1st south of Parker
1 Richardson John ©
2 Froyer Robt ©
3 Vacant
4 Sealey Wm ©

MT OLIVE HWY—A continuation of S George
Am Oil Co (ofc & plant)—99
Anchor Inn © service ste

SALES — SERVICE
C. J. CARROLL
DEPENDABLE USED CARS
106 W. CHESTNUT ST. PHONE 1162

DRINK Coca-Cola BOTTLED WITH PURE DEEP WELL WATER

Velvet ICE CREAM

GARDNER'S
Dairy Products
Grade "A" Pasteurized Milk, Cream, Buttermilk

Phone 166

Mt Olive Hwy, Contd.
Borden Brick & Tile Co (plant) —519
Bryan Jas sand—99
Crawford Roland ©
Flowers Service Sta
Lee Allen B
Lee Service Sta—9181
Montague Feed & Milling Co —1373-J
Rose W P Sup Co (plant)—1373-W
Stanton Salvage & Parts used auto parts—1075-J

MULBERRY E—East from 144 N Center, 1st north af Walnut
100 Jones Frank E
101-03 Vacant
102 Waters Drug Store (whse)
104 Redbird Taxi—355
104½ Raynor's Hot Dog Stand —9182
105 Quality Bicycle Shop—1326
107-13 Vacant
108-10 Wayne Hatchery—1030.
112 Savage Taxi—1218.
Wayne Garage auto reprs
114 Acme Dry Clnrs—248
115 Edwards & Jernigan Furniture Co—1000
Wayne Burial Assn
116 Brown's Lunch
117 Haines J J Co flr coverings—1523
118 Jinnette's Shoe Shop reprs—353
119 Lynch Mkt meats—531
121 Gurley's Barber Shop
123 K of C Hall
John intersects
201 Bizzell Eustace Ⓗ
206 Cuddington Wm F—526-M
Cuddington Sallie M Mrs furn rms
210 Adams Carrie S Mrs—668-J
211 Palace Funeral Home The—630
212-14 **Carolina The apts**
212 Aycock C Bryan—1293-W
Ethridge Thos C—1228
214 Brown A Clifton—1019-J
Freeman Georgia W Mrs—1019-W
215 Gorham Francis J Rev—528
218 Taylor Danl W—410-M
Taylor Daisy nurse
Taylor Lula drsmkr
William intersects
303 Gurley Walter D Ⓗ—1091-J
304 Sheffield Jennie S Mrs
Grey Gables bdg—650-J
305 Cogdell Geo E Ⓗ—337-J
306 Cogdell D Claude Ⓗ—356-J
Cogdell Alice G Mrs furn rms
307 Luke Lottie Mrs Ⓗ—356-M
309 McInnis J Frank Ⓗ—1294-J
Patrick ends
311 Privette Sallie B Mrs Ⓗ—1313-W
312 Richardson Luther W—273
313 Jones Earl C—1308
314 Howell Emma F Mrs Ⓗ—798-M
316 Vacant
318 Hook Frank T—1002-J
Daisy intersects
400 Parker Roy J Ⓗ—1382-W
401 Farlow Robt W—1614
402 Brown H Shelton Ⓗ—1382-R
403 Alston John L—1566
404 Rice Albert M—272-J
409 Hawley Wm A Ⓗ—1169-J
411 Brown Jas T Ⓗ—1348-J
413 Pelt Adie G Ⓗ—1169-W

Made Rite
is Good Bread

BELK-TYLER CO. "Goldsboro's Leading Department Store" PHONE 1077

Cash or Credit **HEILIG & MEYERS** Complete Home Furnishers

Fine Furniture Since 1913 — Philco Radios and Refrigerators

136-38 E. WALNUT ST. PHONE 372

Mulberry E, Contd.

Kornegay intersects

506 King Horace E Ⓗ—1249
508 Lowe Wm F—9082
510 Pate Troy W—710-W
516 Johnson Royce S—537-J

Slocumb intersects

604 Moore Walter F
606 Gardner Lorenda S Mrs
608 Potter Worth—1159-J
609 Peacock Walter L Jr Ⓗ
611 Kannan N Geo—746-J

Leslie intersects

700 Whitley E Monroe Ⓗ—1192-J
704 Heilig Wm A Ⓗ—1177
706 Wells W Edwin Ⓗ—733-J
707 Dees W Archie Ⓗ—855-J
708 Crow Edwin S—886-J
710 Taylor Edw F Ⓗ—855-W
711 Crawford John H Ⓗ—886-W
712 Wilson Edw B Ⓗ—873-J

Lionel intersects

800 Overman Gurney L Ⓗ—1029
802 Best Cecil G Ⓗ—611
804 Sutherland Robt W—326-J
806 Barwick Walter W—688-J
807 Britt Jas R Ⓗ—774-J
808 Brown Leslie T Ⓗ—256-M
809 Brown Amelia Ⓗ
Ballard Christine M Mrs—873-W
810 Stith Dalton Ⓗ—733-W
814 Jeffress Ernest J Ⓗ—615
Jeffress Sarah E drsmkr
Good Shepherd Lutheran Ch

Herman intersects

900 Monk Mary E Mrs Ⓗ—654-M
901 Dees Clenon F Ⓗ—1188-J
902 Smith Fredk G—1188-W
904 Woodard Emma Mrs Ⓗ
905 Herring Jack Ⓗ—648-R
906 Lane Heyward A—659-W
907 Denning Luther A Ⓗ—659-J
908 McDonald John T Ⓗ—654-J
909 Michaux Chas H—1542-W
912 Gwatney Nicholas D Ⓗ—860-W
913 Byrd Jasper M Ⓗ—419
915 King Leedie L—1561

Lee intersects

1004 Fulghum Leonard C Ⓗ—1061-W
1005 Haire Pearlie H Ⓗ—761-W
1006 Moore L Wilson—1267
1007 Edgerton Ella G Mrs Ⓗ
1009 Carawan Colton G Jr Ⓗ—1328
Dixon Jos—1275-XJ
1011 Warren John B—1531

Jackson intersects

1100 Shrago Jacob P Ⓗ—645
1101 Outlaw Edw G Ⓗ—1187-J
1102 Betts Otis A Ⓗ—1291
1104 Pratt Frank I Ⓗ—731-M
1106 Hart Kirby T Ⓗ—1187-W
1107 Weil Henry Ⓗ—1161-J
1108 Manly Jas H Ⓗ—1090
1109 Dillon Rober H Ⓗ—687-W
1110 Griffin Elbert A Ⓗ—731-J
1113 Thompson Mary C Mrs Ⓗ
Whispering Cedars Rest Home—482

Pineview av intersects

1201 Sherard Jas A Ⓗ bldg contr—639-W
1204 Harrell Leon J Ⓗ—125
1206 Davis Robt M Ⓗ—442-J
1207 Sherman Louis Ⓗ—639-J
1208 Hodges A Clifton Ⓗ—575

Audubon av intersects

1303 Bryan Jas E Ⓗ—541
1304 Johnson John N Ⓗ—1109-W
1306 Maxwell J Louis Ⓗ—815-J

Oleander av intersects

1402 Rose David J Ⓗ—291

SHAVER BATTERY CO.

DELCO Complete Ignition Service, Generator and Starter Repairing — Speedometer CARTER

Phone 107 102 W. Ash St.

DRINK Coca-Cola EASY TO TAKE HOME THE SIX BOTTLE CARTON

GEORGE A. PARKER

WESTINGHOUSE APPPLIANCES—"THE KEY TO BETTER LIVING"

PHONE 1434 211 W. WALNUT

Mulberry E, Contd.
1403 Bryan Robt E (H)—416
1405 Edwards Frazier M—764-J
1406 Gurley C Harvey (H)—884
1409 McIntyre Lawrence F (H)—1109-R
Andrews av intersects
1500 Nufer Lester G (H)—572
1501 Hunt S Dewey (H)—631-J
1503 McCaskill Saml G—442-W
Shrago Mannah N—1436-W
1509 Burroughs J Benj (H)—1436-J
1513 Fulghum Emmett J (H)—228
1518 Kemp Wm P (H)—695

MULBERRY W—West from 151 N Center, 1st north of Walnut
104 Lewis Auto Service reprs
109-11 Cobb Mtr Co (used car lot)—1388
110-12 Barnes-Harrell-Rawlings Co Inc btlrs—547
113 Vacant
114 Howell Lovey R Mrs
116 Orange Crush Btlg Co—296
118 Service Garage auto reprs—9186
119 St Stephen's Episcopal Ch
James intersects
202 Hawley Add (H)—252-W
203 Battery & Elec Service—1009
205 Coley Sarah C (H)
Lynch Walter P—893
206 Crowson Esther M Mrs (H)—111
207 Canady Douglas W—1119-J
Shumate Jas M
208 Parsons Harold G
Pennington Walter E—1119-W
209 Butler Jas W—1038-W
211 Humphrey Mabel L Mrs (H)—324-J
214 Campen Benj (H)—385
George intersects
302 Pike Allen L—370-M
303 Parker Alf C—625-XW
304 Jeffreys Robt A (H)—1347
305 Borden Paul L (H)—621
306 Giddens Eva S Mrs (H)—817
307 Smith Addye A Mrs (H)—781-W
308 Hood Geo E (H)—311-W
309 Parks John G (H)—1344
310 Galloway Mary—1537-J
311 Rawlings W LeRoy (H)—212
Virginia intersects
403 Pond John
403½ Hallman L Lewie—1001
404 Kalmar Wm C (H)—414-J
405 Magill Paul T
406 Waters Chas D (H)—797-J
407 Dempsey Robt R (H)—533-W
409 Wiggins Jos W—427-M
411 Edwards J Henry (H)—414-W
413 Lowry Chas K (H)—406-J
Carolina intersects
503 Gardner's Dairy Products—166
505 Royall Gro—811
Georgia av intersects
602 Marriner Louis E
607-09 Gboro Dry Clnrs Lndy & Hatters (plant)—59
618 Hill Gurney C—673-J

MURRAY—West from 909 N George, 1st north of Brownrigg
306 Nasekos Speros (H)
308 Vann Leon E
310 Long Simeon F
Virginia intersects
408 Carr John S (H)
414 Sewell Wm T (H)—826-M
415 Noble L Craig—1635-W
419 Cotton B Jos (H)—379

O'BERRY & McCULLOCH, INC.

INSURANCE — BONDS

114 E. WALNUT ST. PHONE 5

GOLDSBORO, N. C.

BELK-TYLER CO. "Goldsboro's Leading Department Store" PHONE 1077

"SHOP WITH CONFIDENCE AND OWN WITH PRIDE"

LEDER BROTHERS

The Most Complete Department Store

127-29 W. WALNUT ST. PHONE 1324

MYRTLE—East from S George, 3d south of Birch

NATHAN—South from Birch, 2d east of George
820 Parks Matthew ©
913 Parker Elijah © restr—9145
914 Ingram Laura Mrs
915 Edwards Thos
917 Rollins Jack ©
921 Seay Junius ©

NEWSOME—East from 1100 S Slocumb

NILE—East from 308 Brazil to Bright
807 Taylor Louise ©
811 Brown Lillie © Ⓗ
813 Bright Gro ©

NORMAN—East from Creech, 1st north of Elm

NORWOOD—Northeast from 917 Clingman
1100 Lane Chas
1101 Range Lillian E Mrs
1109 Barber Isom

OAK E—East from 318 N Center
104 Jackson Adolphus L
106 Scott Henry E Ⓗ—852-W
108 Jones Horace
109 Lane Mark H
110 Casey Robt W
111 Farfour Jos Ⓗ—278-J
Farfour Pauline M Ⓗ
John intersects
204 Davis Wm R—278-M
205 Croom Chas E Ⓗ—278-W
206 Pate Betty B Mrs drsmkr
207 West Brodie W
209 Howell C Wesley Ⓗ
210 Quinn Pauline B Mrs
211 Bryan Troy E
212 Gboro Pentecostal Holiness Ch
213 Powell Silas P Ⓗ
215 Edwards Arth T

OAK W—West from 319 N Center, 3d north of Walnut
104 Hines Geo W
105 Seymour Iola Mrs
106 Aycock Minnie Mrs
Myers W Harvey
107 Martin Sudie B
110 Corbett Kirby C
James intersects
204 Britt John L
205 Thompson Geo W Jr Ⓗ—742-J
206 Harrell Columbus W—466-J
207 Massengill John E
208 Simmons Frank P—874-J
George intersects
* * *
Virginia intersects
402 Montague Ballington B Ⓗ—1271
403 Davis Wm N Ⓗ
404 Montague Theo D Ⓗ—209
Carolina intersects
504 Jones Floyd R
Georgia av intersects
701 Hargrove Chas ©
801 Weeks Jas H
1100 Weeks Melvin
1101 Howell Geo W
—— McArthur Lbr Co—1349
Bryant Wm ©
Carmichael Jas ©
DeBarry Walter ©
Fairley Jas ©

SMITH HARDWARE CO.

"ANYTHING IN HARDWARE"

PHONES 90 AND 590

DRINK Coca-Cola BOTTLED WITH PURE DEEP WELL WATER

"WHERE THE HOME BEGINS"
• Building Materials & Supplies
J. A. VINSON
• COAL
• WOOD
JOHNS-MANVILLE AND GOLD BOND PRODUCTS
PHONE 149 PHONE 150

Oak W, Contd.
Harrison Ollie ©
Hill Jas ©
Ingram Jesse ©
Lowery Thos ©
McClain Roman ©
McCoy Thos ©
McDougall Jas ©
McDougall John ©
McFall Earle ©
McMillan Wm ©
Miller Acey ©
Miller Artie ©
Miller Robt T ©
Pittman Early ©
Smith Wm ©

ODELL—South from 424 Annabel, 1st west of Isler
723 Hopkins Lela ©
729 McCray Cleveland ©
279½ Vacant
806 Cox Lillie ©
813 Vacant

OLEANDER AV N—North from 1311 E Walnut, 1st east of Audubon av
103 Griffin A Thos Jr Ⓗ—1315
104 Poole Sye D Ⓗ—1158-J
105 Thornton Richd D Ⓗ—566-J
108 Stevens Robt E Ⓗ—566-W

OLEANDER AV S—South from 1400 E Walnut, 1st east of Audubon av
106 Moore W Merrette—1337-J
109 Barbour Herbert L Ⓗ—1337-W
110 Pate Arch H Ⓗ—1618
111 Rawls Wm A Jr Ⓗ—1338-W
112 Gardner Henry B Ⓗ—1068-J
114 Elliott Wm H Jr Ⓗ—1394

Evergreen av intersects

Pine ends
307 Bagley Oscar L Ⓗ—1099-J
309 Crumpler Jos E—809-M

Laurel ends
401 Sears J Walter Ⓗ—1099-W
403 Carroll Howard D Ⓗ—1068-W

Lemon ends
501 Loftin Arth A Ⓗ—809-W
506 Strickland Norwood
515 Bradshaw David D—851-W

OLIVER—Northeast from intersection of Clingman and Edmunds, 1st north of Norwood
—— Williams Geo

OLIVIA LA—East from S John, 1st north of Wayne av
215 Hamilton Elijah ©

Robinson ends
* * *

Peachtree begins
301 Wilkins C Rufus ©
303 McLeod Walter ©
305 Washington Alex ©
307 Simms Lloyd ©
309 Eckson Leroy ©
319 Vacant

Sycamore intersects
405 Auten Frank ©

Odell ends
418 Jones Promise © auto repr

Isler intersects
517 McKinnon Charlotte ©
518 Gibbs Sarah ©
519 Sutton John © Ⓗ
520 Smith Lula ©
521 McCarter Sarah ©
522 Watson Samson ©

Devereaux intersects
605 Atkins Pearl ©
607 Hadley Jas ©

One Stop Service HERBERT ROSE Complete Tire & Battery Service
Gillette TIRES AND TUBES
Amoco Service
Distributors Gillette Tires in Wayne County
PHONE 9141 100 N. GEORGE

BELK-TYLER CO. "Goldsboro's Leading Department Store" PHONE 1077

LOWRIMORE & HELMS
GENERAL CONTRACTORS
810 BANK OF WAYNE BLDG. PHONE 70
P. O. BOX 235

Olivia La, Contd.
609 Godley Easter ©
Slocumb intersects
704 Bryant Sarah ©
706 Cherry Pinckney ©
708 McKenzie Broadus ©
709 Best John ©
710 Simmons Frank ©
713 Parks Theo ©
715 Royal Percy
Crawford intersects
801 Coley Naomi ©
803 Swinson Harry L ©—444-W
805 Lane Minnie ©
807 Moore Wm J ©
Hugh ends
811 Leggett Grace
813 Crawford Jasper ©
815 Bryant Jos ©
817 Greenfield Namon ©
819 Lewis Walter ©
821 Williams J Alvin ©
823 Thompson Annie ©
Slaughter intersects
905 Lewis Mary ©
Poplar ends
1105 Smith Fredk ©
1119 Green Leslie ©
1121 Brodie Abbie ©
1123 Griswould Georgia © Ⓗ
rear Austin Jos © Ⓗ

ORCHARD—West from 515 Persimmon, 1st south of School
623 Stevens Jos ©
625 Hobbs Carrie ©
626 Atkinson Raymond ©
627 Robinson Russell ©
628 Eldridge Ella ©
629 Williams Atlas ©
631 Aultman Jasper ©
633 Winley Josephine ©

Canal intersects
705 Pope Franklin ©
706 King Sarah ©
707 Harper Arzzettie ©

ORMOND AV—South from 214 E Walnut, 1st east of John
115 Best Wm H Jr lawyer—294
Sasser Roy M lawyer
—— **County Agrl Bldg**
County Agrl Conservation Assn
County Farm Agt—110
County Home Dmnstn Agt
U. S. Farm Security Admn (County ofc)—587
U S Farm Security Admn (dist ofc)

OWEN—See Marion

OXLEY AV—West from Anderson av, 2d north of Carver blvd

PARK ANNEX—A subdivision east of Herman Park, between Ash and Beech

PARK AV—East from 415 Daisy, a continuation of E Vine
400 Manly Mattie C Mrs Ⓗ
402 Baker Geo S Ⓗ—1316
Baker Specialty Co genl mdse
403 Edgerton Alex A Ⓗ—730
404 Maxwell Hugh G Ⓗ—492-W
405 Morse Frank W—637-W
407 Pate Mary P Mrs Ⓗ—1032-J
410 Grady Ella Mrs Ⓗ—1032-W
411 Seymour G Frank Ⓗ—637-J
Kornegay intersects
610 Weil Leslie Ⓗ—42
611 Weil Lionel Ⓗ—225
618 Joseph Albert A Ⓗ—514-J

L. E. WARRICK
GENERAL CONTRACTOR AND BUILDER
FLOOR SURFACING A SPECIALTY
Phone 836-W R. F. D. No. 2

DRINK Coca-Cola EASY TO TAKE HOME ||THE SIX BOTTLE CARTON

BALDWIN DIRECTORY CO., INC.
Baldwin Directories Give Complete Information
Where Person Lives, Works, Capacity, Number Dependents, Rents, Owns
125 MEETING STREET Phone 9519 CHARLESTON, S. C.

Park Av Contd.

619 Oettinger Adolph (H)—108
Leslie intersects
700 Bain Edgar H (H)—457
701 Rosenthal Emil (H)—1264
702 Gaylor Chas P (H)—794-R
Tatum Harry W—883-W
704 Howell Jarman (H)—882-J
Horne J Herbert—882-W
705 Thomson Faison (H)—1026
707 Griffin Ezra E—794-M
709 Ennis Lonnie R Rev
710 Borden F Kennon Jr (H)—306
Reid Annie S nurse
Lionel intersects
800 Smith R Jackson (H)—454-J
801 Parker Talbot F (H)—154
804 Stith Timothy R—883-J
809 Vinson Jas A (H)—1197
810 Norwood Chas S (H)—119-J
Herman intersects
—— Herman Park

PARK AV A—South circle at end of Park av

1105 Daniels Mary L Mrs (H)—1208-W
Mullen Richd C
1107 Griffin Lloyd B—1205
1108 Rountree Moses (H)
1109 Holmes J Paul—1253-M
Pauline begins
1202 Troutman Fredk H (H)—1253-J
1203 Query Robt E—1478-R
1215 Garris Frank—1554

Audubon av intersects
1300 Casey Thos J (H)—1137-W
1312 Handley Albert H (H)—1135

PARK AV B—North circle at end of Park av

1112 McCormick J Grady (H)—354
1113 Hollingsworth Luther O (H)—749-J
1114 Jenkins Julian L (H)—771-W
Pauline intersects
1200 Isaacs Sol (H)—224
1203 Lupton Clyde E (H)—804-J
1205 Savage Herbert M (H)—1179-J
1206 Casteen Geo (H)—605-W
1208 Lashley Theo M—1179-M
1209 Robertson Giles L—1285-J
1210 Vacant
1215 Yelverton Garland W (H)—1403
1216 Thompson Milton C (H)—804-M
Audubon av intersects
1300 Dawson Wm A (H)—753-J
1301 Gaskill Julian T (H)—1042-J
1303 Manley Wm H (H)—561
1304 Andrews Wesley T (H)—1151

PARK COURT—A subdivision north of E Beech and east of N Jackson

PARK COURT DR E—See Rudolph

PARK COURT DR W—See Pauline

PARKER—West from W Elm, 1st south of Washington

600 Williams Roscoe © gro
601 Mitchell Saml J © (H)
605 Baggett Theo ©
608 Williams Wm ©
611 Pearsall Geo © (H)
615 Powell Jas © (H)
618 Daniels David © (H)
Persimmon ends
701 Rouse Mittie © (H)
703 Wooten Luther © (H)
704 Bryant Henry ©

SAVE MONEY ON 50,000 ITEMS IN SEARS CATALOG, USE OUR CATALOG ORDER SERVICE
SEARS, ROEBUCK AND CO.
SEARS SELL ANYTHING AND EVERYTHING TOTALING $10 OR MORE ON THE EASY PAYMENT PLAN

BELK-TYLER CO. "Goldsboro's Leading Department Store" PHONE 1077

Rentals Fire Insurance

Joe A. Parker--C. W. Peacock

A Complete Real Estate Service

The Same Names in the Same Business in 27 Years

Phone 1234 210 East Walnut St.

Parker Contd.
708 Benton Winley ©
712 Murray Frank ©
714 Beamon Geo ©
Canal intersects
806 Knight Jas H ©
900 Walls Colonel J ©
1000 Moore Mabel ©

PATETOWN RD—Northeast from 1942 N William

2000 Vacant
2100 Barden J Floyd Ⓗ—233-J
2150 Battle Enas ©
2160 Vick Wm ©
2170 Hamm Geo ©
2200 Barden John C Ⓗ
2220 Coley John ©

PATRICK—North from 314 E Walnut

107 Cohn Leo Ⓗ—1160-J
111 Edgerton B Saml Ⓗ—728
112 Cobb Herman B Ⓗ—432-M

PAULINE—North from 1106 Park av A

510 Langston Wm H Ⓗ—1153-W
512 Block Mary B Mrs Ⓗ nurse—374-R
Beech intersects
606 Mallard Alvin R Ⓗ—488-W
607 Dail Roland O Ⓗ—1556-J
611 Derr Chas L Ⓗ—495
Holly intersects
706 Vacant
708 Jenkins W Harmon—862
710 Alexander Dack N Ⓗ—1648
711 Jones Edw F Ⓗ—488-J

PEACHTREE—South from 301 Olivia la
913 Robinson Mack ©
Wayne av intersects
1000 Sears Wm
1002 Lane Wilbert K
1004 Register Woodrow
1010 Davis Jesse
1012 Barnette Della Mrs
1014 Jackson Edgar L

PEARSON—West from 1018 N James, 1st south of Fussell
305 Matthews J Cary Ⓗ—448-J
307 Jackson B Crowell Ⓗ
309 Taylor Ernest R

PECAN—East from 310 Smith, 1st south of Spruce
419 (294) Bryan Mary © Ⓗ
422 Rouse Jos ©
423 Jacobs Nathl ©
524 Coley Wm ©
426 Austin Carey ©
429 Bryant Laura ©

PERSIMMON—South from 620 Holt, 1st west of Griffin
423 Sasser Ora ©
425 Jones Nathan ©
School intersects
500 Sasser Geo R Ⓗ—737-W
501 Williams Lossie ©
503 Whitley Henry ©
505 Kornegay Elnora © Ⓗ
511 Blount Wm ©
513 Moye & Atkinson © gros
514 Stallings Alf © Ⓗ
515 Raiford Wright © fish
516 Whitley Minnie ©
Orchard begins
600 Royall U Z ©

BALDWIN DIRECTORY CO., INC.

Publishers of

America's Finest City Directories

125 MEETING STREET Phone 9519 CHARLESTON, S. C.

DRINK Coca-Cola BOTTLED WITH PURE DEEP WELL WATER

N. C.'s Oldest—Est. 1859

Across the Years — Setting the Standard for Better Jewelry

GIDDEN'S JEWELRY STORE

Persimmon Contd.
rear Williams Zoda ©
601 Sykes Alpheus © Ⓗ
602 Pate Richd W Rev © Ⓗ
603 Hill Wm M © Ⓗ
604 Barber Leroy ©
606 Ch of God The ©
611 Cobb Dock © Ⓗ
613 Payton Luvenia © Ⓗ

PERU—East from S Herman to Creech, 1st north of Elm

PETERSON—East from 414 Charles, 1st south of Spruce
402 Wooten Geo ©
404 Atkinson Martha ©
405 Best Saml ©
406 Hicks Lovitt ©
408 Mackey Lubell ©
409 Vacant
410 Kirkman Mary ©
Brook begins
414 Carraway Lucy ©
416 Pearsall Estelle ©
417 Lane Booker T ©
418 Williams Chas ©
419 Rayford Hattie © Ⓗ
420 Russell Isaiah ©
422 Adams Alex ©
423 Brodie Beatrice ©
424 Gregory Jos ©

PHELPS—East from 400 Scott
503 Corner Moses ©
507 Raiford Sol ©
513 Phillips Della ©
515 Allen Wm ©
516 Butler Lillie ©
517 Holt Ruth ©
518 Williams Richd ©
519 Grady Mary ©
520 Jones Asa ©
521 Spell Chas ©
522 Williams Woodrow ©
523 Hargrove Jas ©
525 Jones Edw ©

PINE E—East from 312 S Center, 3d south of Walnut
103 Garris Berry S—336-W
104 Graham Hartwell L Ⓗ—493-W
105 Graham Marvin E—838-XJ
Sullivan C Vernon
106 Parker G Herman Ⓗ
108 Britt Arth D
109 Balkcum Pearley W
John intersects
202 Howard Albert W
204 Britt Titus E
205 Cornwell Thos F
Green Byron J—1223-XJ
207 Vacant
208 McRoy Wm D
209 Gainey Eunice Mrs
210 Hatch Robt E—1642
210½ Jennette John D
211 Gibson Winston L—1422-XW
Thomas Clarence
212 McDermon R Eric
213 Jones L Roy
Lassiter Freida M Mrs
215 Mathews Walter J Ⓗ—277-J
216 Phifer Jack—1288-J
William intersects
1013 Algary Wm F—629-J
Mintz Colin S—1254
Linwood intersects
1100 Maxwell Allen J Jr Ⓗ—629-W
1104 Null Harry O Ⓗ—619-J
Pineview av intersects
1205 Wilson Jas W—714-M

BALDWIN DIRECTORY CO., INC.
Baldwin Directories Give Complete Information
Where Person Lives, Works, Capacity, Number Dependents, Rents, Owns
125 MEETING STREET Phone 9519 CHARLESTON, S. C.

BELK-TYLER CO. "Goldsboro's Leading Department Store" PHONE 1077

Thompson-Wooten Oil Co.

- SHELL PETROLEUM PRODUCTS
- KELLY-SPRINGFIELD TIRES
- PREST-O-LITE BATTERIES
- QUAKER STATE MOTOR OILS

Prest-o-lite Storage Batteries

PINE W—West from 309 S Center, 3d south of Walnut

106 Butler John Ⓒ

Griffin al begins

108 Barnes Annie Ⓒ
109 Wooten Jos Ⓒ Ⓗ
110 Coleman John Ⓒ
111 Hatcher Jas Ⓒ Ⓗ
112 Wilson Jas Ⓒ
113 Aldridge Allen Ⓒ Ⓗ
114 Vacant
115 Williams Clarence Ⓒ
116 Wilson Henry Ⓒ
117 Gboro Dry Cleaning Co (br)
Freeman Douglas Ⓒ
118 Bennett A Coy Ⓒ
120 Murphy Emma Ⓒ
122 Ross Lucille Ⓒ

James intersects

202 Herring Edw Ⓒ
203 Massengill Lossie Ⓒ
204 Knight Wm Ⓒ
205 Faison Luby L Ⓒ
206 Streeter Wm B Ⓒ
207 Atmore Rose L Ⓒ
208 Regin Frances Ⓒ
209 Simmons Mary J Ⓒ Ⓗ
210 Jernigan Frances Ⓒ
211 Flanigan Ralph Ⓒ
212 Lightner Lawrence T Ⓒ Ⓗ—859-W
213 Philmore Jas Ⓒ
214 Best John Ⓒ
215 Vacant
216 Monk Hattie Ⓒ Ⓗ—bdg
218 Smith Alex Ⓒ
219 Pridgen Leon Ⓒ
220 Mitchell Frances Ⓒ
221 Vacant
222 Hargrove David Ⓒ
225 Bryant Josephine Ⓒ Ⓗ
227 Herring Liza Ⓒ
229 Service Mkt Ⓒ meats—9158

George intersects

304 Faison Harry Ⓒ
306 Wynn Rena Ⓒ
307 Vacant
308 Darden John K Ⓒ Ⓗ sign pntr—1084-W
308½ Whitey Walter Ⓒ
309 Bunn Roger Rev Ⓒ
310 Rue Milton Ⓒ
314 Freeland Wm H Rev Ⓒ Ⓗ
rear Clemmons Henry B Ⓒ
Forbes Wm A Ⓒ
315 Whitley Hattie B Ⓒ Ⓗ—297-W
318 Ashford Ervin Ⓒ
322 Pate Mattie M Ⓒ Ⓗ
rear Pate Wm A Ⓒ Ⓗ
326 Rue Alonzo Ⓒ Ⓗ
330 Larkin Francis Ⓒ Ⓗ
322 Vacant

Virginia intersects

403 Collins Rupert Ⓒ
404 Oakley Mary J Ⓒ Ⓗ
405 Hogan John H Ⓒ
406 Vacant
407 Ace Barber Shop Ⓒ
408 First African Missionary Baptist Ch Ⓒ
409 Hogan Ralph S Ⓒ

Hogans al ends

* * *

Moon begins

410 Parker Wm Ⓒ gro
412 McMillan Noah Ⓒ
413 Ballard Georgia Ⓒ
415 Price Nellie K Ⓒ
416 Atkinson Frank Ⓒ Ⓗ
417 Coel Jas Ⓒ
419 Smith Amy Ⓒ
420 Hinton Lucy Ⓒ Ⓗ
421 Garner Zula Ⓒ
422 Frederick Jos Ⓒ Ⓗ—1121-J

BALDWIN DIRECTORY CO., INC.

We Believe

Your City Deserves the Best -- Contact Baldwin

125 MEETING STREET Phone 9519 CHARLESTON, S. C.

DRINK Coca-Cola EASY TO TAKE HOME ||THE SIX BOTTLE CARTON

SALES SERVICE

for Economical Transportation CHEVROLET

COBB MOTOR COMPANY

"The Best Used Cars in Goldsboro"

Day Phone 144—Night 558-W Phone 1388 for Used Cars

Pine W, Contd.

423 Benton Lenlie ©
424 Flowers Saml ©
426 McClaren Thos ©

Carolina intersects

501 Vacant
504 Rees Crawford ©
505 Jennings Flagg ©
506 Butler Frank ©
507 Moore Ethel ©
508 Price Lannie ©
509 Little Jas ©
510 Sykes Lessie ©
511 Randolph Wm ©
512 Matthews Willie ©
513 McIver Melissa ©
515 Copes Bennie ©
516 Bryants Restr ©
519 Garrison Jas M ©

A C L R R crosses

* * *

Georgia av intersects

603 Mackey's Gro ©
604 Rogers Hotel ©
Rogers E W ©
605 Speight Jas ©
606 Boykin Dennis ©
607 Hamilton Emma ©
608 Bryant Fish Mkt ©
609 Knight Estella ©
610 Weeks Earl ©
611 Bryant Henry ©
612 Dock's Place © restr

Griffin intersects

700 O K Gro—9104
rear Brown Bettie ©
702 Benton John A ©
703 Hooks Ida ©
704 Holmes Thos ©
705 Everett Thos ©
706 Ellis Lum ©
708 Mackey Fred ©
709 Bryant Jas © Ⓗ
710 Whitley Jos ©
711 St Mark's Disciples Ch ©

Canal begins

800 Hanna Wm ©
801 Williams Leroy © Ⓗ
802 Newsom Hopp ©
803 Howell Ernest ©
804 Holly Heyward © Ⓗ
805 Staton Leander ©
806 Bryant Green ©
808 Lewis © Ⓗ
809 Vacant
810 Graham Della ©

Middle ends

813 McPhail Julius W ©
815 Lewis Wm H © Ⓗ

Miller Begins

903 Ashburn Jas K ©
904 Hagans Jesse ©

Sou Ry crosses

1001 Vacant

PINEVIEW AV N—North from 1201 E Walnut

105 Ivey Henry B Ⓗ—1186
106 Worley C Edw Ⓗ—1368-W
108 Vinson Dee W Ⓗ

PINEVIEW AV S—South from 1116 E Walnut

102 Jinnette Richd S Ⓗ—1173-W
104 Magill Otis A Ⓗ—1224-W
105 Griffin A Thos Ⓗ—895
110 Britt Saml M Ⓗ—1052-J

Evergreen av intersects

204 Marrow Thos F Jr—783-M
205 McClure Wm E Ⓗ
206 Stokes Colin—352-J
207 Loving Taylor A Ⓗ—1060

Pine intersects

300 Weathers Jas W Ⓗ—1283

BUILD TO SAVE—SAVE TO BUILD

CONSULT US FOR LOWEST COST FINANCING — 5%

THE CITIZENS BUILDING & LOAN ASS'N

CHAS. S. NOWOOD, SEC'Y

BELK-TYLER CO. "Goldsboro's Leading Department Store" PHONE 1077

"THE AWNING MAN"
WILLIAMS SHEET METAL WORKS
HEADQUARTERS FOR "LENNOX" AIR CONDITIONING AND HEATING EQUIPMENT
PHONE 1157 225 E. WALNUT

Pineview av S, Contd.
301 Bryant Raymond A Ⓗ—1257
303 Donnell Albert E—783-J
304 Pate J Micah Ⓗ—1443
305 Brown W Edw Ⓗ—655-W
306 Brown Wm E Ⓗ—619-W
307 Dale Grover C Ⓗ—221
308 Hendrix Edw Ⓗ
Laurel intersects
408 Simmons Waldo E Ⓗ—655-J
409 Best Chas G Ⓗ—1286-W
Herring Hattie E Mrs—1286-J
410 Vacant

PLUM—North from 505 Royall av
61 Melton Benj F
62 Hilbun Rodney L
63 Jenkins Pauline M
64 Woodcock Murphy J

POPLAR—South from 900 E Elm, 3d east of Slocumb
602 Fennell Clarence Ⓒ
604 Whitfield Losina Ⓒ
607 Smith Henry Ⓒ
609 Bass Estella Ⓒ 3 Ⓗ
613 Williams Oppie L Ⓒ
614 Brodie Sylvester Ⓒ
623 Armwood Rosa Ⓒ Ⓗ
624 Gavin Wm Ⓒ Ⓗ
800 Johnson Benj F Rev Ⓒ—469
801 East End Sch Ⓒ
808 Turner Herbert Ⓒ Ⓗ
810 Bryant Hattie Ⓒ Ⓗ
812 Williams Bettie Ⓒ Ⓗ

POTLEY—East from 704 Crawford, 1st south of E Elm
705 Lenion Dora Ⓒ
706 Pridgen French Ⓒ
707 Rowe Odell Ⓒ
Hugh begins
710 Moses Carey Ⓒ
712 Kinsey Dora Ⓒ
714 Benton Wm Ⓒ

POU—East from 408 N Leslie
709 Biggs Herbert R Ⓗ
710 Wooten Janie W Mrs
711 Carter Wm H Rev—1568
712 Kelly May S Mrs Ⓗ—1383-W
Lionel intersects
800 Stanley Myrtie W Mrs
802 Branch Wm E—1046
808 Henley Thos A Ⓗ—401-J
810 Bell Jas B Ⓗ—401-W

PRINCESS—South from 326 E Chestnut, 1st south of William
204 Daughtry Geo W Ⓗ
206 Quinn Jas F—793-W

RAYNOR—East from 1208 N Center, 1st south of Brogdon
106 Coley Wm Ⓒ
109 Hill Lonnie Ⓒ
John intersects
204 Parks Perry P Rev Ⓒ
205 Sasser Wm Ⓒ
Greenleaf intersects
301 McIntyre Delma Ⓒ

RIWAY—West from 803 N Center, 1st north of Grantham -- -- --
101 Smith John S Ⓒ
103 Whitley Ada Ⓒ
105 Thomas Josephine Ⓒ

ROBERT—East from 706 Islar, 2d South of Elm
514 Reid Percy Ⓒ
516 Dortch Philip Ⓒ
518 Teacher Junius Ⓒ

BALDWIN DIRECTORY CO., INC.
Publishers of
America's Finest City Directories
125 MEETING STREET Phone 9519 CHARLESTON, S. C.

DRINK Coca-Cola BOTTLED WITH PURE DEEP WELL WATER

ANCHOR AWNINGS

J. A. CAISON

Roofing and Sheet Metal Works

Phone 431 223 N. John

Chimney and Furnace Cleaning

ROBINSON—South from Marius to Olivia la, bet John and Sycamore.

ROBSON CIRCLE—West from Anderson av, 3d north of Carver blvd

ROYALL AV—East from 800 N William, along north side of A & N C R R

403 Strickland J Allen
405 Culbreth Jackson K
407 Lynn Randolph B
Waters ends
501 Lynn Wm B
503 Tynder J Dorsey
505 Lewis R Lee
Plum begins
601 Beasley W Fletcher
603 Buck Ernest M
605 Watts Bunyan
607 King Simon B
Herring begins
701 Evans Lonnie J
703 West Benj F
707 Raynor J Richd
715 Glisson C Vivian (H)—1172-W
717 Lewis John C
Clingman begins
801 Merritt Creo W (H)
807 Merritt's Cash Gro—9150
811 Potter Nathan W
Herman ends
815 Floars Wylie
Evans begins
901 Lofton Hubert G
907 Heath Saml (C)
Snow Hill Begins
1021 Ward Butler (C)
1023 Worrell Floyd (C)
1101 Worrell Roland (C)
1103 Patterson John (C)
1105 Heath Geo (C)
1107 Rowe Wm (C)
1109 Worrell Anderson (C)
1113 Vacant
1115 Crawford Alonzo (C) (H)
1211 Elmore Hazel L Mrs
1217 Gurley Harvey G

RUDOLPH—North from 1304 Park av B, 1st east of Audubon av
701 Pate John V (H)
703 Beaman Thos E Rev
705 Dickerson Walter H
707 Bradley Jas C
709 Goodson Alf N
711 Woodard Geo G
715 Lowrimore W Paul

SCHOOL—West from 420 S Virginia 1st north of W Elm
402 Brinson Minnie (C)
404 Bowden Mack (C)
406 Hosey Belle (C)
408 Sasser Henrietta (C)
410 Lane Steph (C)
412 Adams Winnie (C)
415 Starke Jas E (C)
415½ Grantham Leroy (C)
416 Sykes Dock (C) (H)
417 Parks Charity (C)
418 Collins Maggie (C)
419 Bryant Monroe (C)
420 Stevens Etta (C) (H)
420½ Buffalo Delman (C)
421 Bunn Ella (C) (H)—nurse
422 Stitt Alicia W (C) (H)
424 Dixon Sylvester (C) (H)
500 Roberts Wm (C) (H)
502 Gibbs Drucilla (C)
503 Hood G Frank (C) (H)
504 Stucky W Clifton gro
504½ Sampson Mary (C)

BORDEN BRICK & TILE CO.

Manufacturers of

FACE BRICK — BUILDING TILE — COMMON BRICK

Branches at Durham, N. C., Sanford, N. C., Greensboro, N. C.

PHONE 641 511-17 BORDEN BLDG.

BELK-TYLER CO. "Goldsboro's Leading Department Store" PHONE 1077

"One Stop Service for All Building Materials"

BUILDERS SUPPLY COMPANY

SAND AND GRAVEL 128 SOUTH JAMES ST. NEAR WALNUT
PHONE 390 PHONE 390

School Contd.
505 Vacant
Booker begins
506 Howell Paola ©
507 Simmons Richd © Ⓗ
507½ Hicks Robt ©
509 Smith Jas R ©
510 Best Alsia J Rev ©
511 Hill Wm ©
512 Steven Bud ©
513 Smith Carrie © Ⓗ
A C L R R crosses
* * *
Georgia av intersects
606 Borden Leroy © Ⓗ
606½ Vacant
607 Seaberry Nelson © Ⓗ
608 Pointer John ©
609 Johnson Viola ©
610 Whitley Liddie ©
611 DeVane Lily © Ⓗ
614 Stanford Andrew ©
Griffin intersects
620 Mumford Wm J ©
Persimmon intersects
627 Cowan Jas © Ⓗ
628 Lee John © Ⓗ
Canal intersects
705 Evans Levi ©
706 Sampson Herman ©
707 Parker Mary © Ⓗ
708 Fennell Nancy © Ⓗ
709 Smith Addie ©
711 Coley Brodie ©
713 Fennell Jas ©
715 Raiford Arth ©

SCOTT—South from 426 Pecan, 1st east of Smith
310 Lofton Preston ©
312 Lofton Ruth ©
314 Harrison Jimmie © Ⓗ
Chapel begins
317 Crawford Simon ©
321 Dickson Ike ©
Phelps begins
400 Gray John ©
401 Byrd Henry ©
402 Faison Jas ©
407 Smith Thos ©
409 Lewis Lunetta ©
411 Swinson Edith ©
413 Reid Isaac ©
415 Herring Thos ©
419 Daily Edw L ©
422 Davis Saml ©
Peterson ends
502 Darden Wm ©
507 Raynor Lillie ©
509 Hamm Wm ©

SEABOARD—North from 105 Riway, 1st west of Center
800 Richardson Jasper ©
802 Dixon Wm ©
804 Vacant
805 Smith Frank D Rev ©
807 Blunt John ©
809 Ham Jos ©
811 Vacant
Kadis intersects
100 Lewis Tank ©
902 Wooten Rebecca ©
904 Wright Random W ©
907 Whitley Mary © Ⓗ
908 Mitchell Susie ©
909 Joyner Hazzard B © Ⓗ
910 McTha Norman ©
911 Pitts Jesse J ©
913 Walker Edw ©
915 Chapman Herbert ©
917 Thompson Frank ©
918 Smith Wm © Ⓗ
920 Williams Annie B ©

Willards
COST LESS TO OWN
Because they last longer
—crank faster—
don't let you down

Battery & Electric Service

Phone 1009 203 W. Mulberry

IGNITION SERVICE

DRINK Coca-Cola EASY TO TAKE HOME THE SIX BOTTLE CARTON

"DEPENDABLE SERVICE SINCE 1892"
CRAWFORD-NORWOOD CO.
REAL ESTATE, SALES, RENTALS, LEASES, INSURANCE
John R. Crawford — Chas. S. Norwood
PHONE 181

Seaboard Contd.
925 Murray Rosa ©
Swan intersects
1000 Gills Bryant ©
1001 Reeves Janie ©
1004 Swinson J Paul ©
1005 Atkinson Lizzie ©
1006 Swinson Richd ©
1007 Lacy Hunter ©
1008 Chestnut Jos ©
1009 Royal Allie ©
1050 Atkinson Arnold © Ⓗ
1060 Faircloth Wm ©
Faircloth Jessie © drsmkr
1205 Murray Jas © Ⓗ
1218 Lane Walter ©
1208 Murray Jas © Ⓗ

SHAW E—East from 1712 Tuskegee
303 Atkinson Lee © Ⓗ
306 Reuse Lonnie ©
310 Rouse Lott © Ⓗ
311 Moses Wm ©

SHAW W—West from N Center, 5th north of Dewey
102 Foye Jas H ©
104 Darden's Chapel ©
106 Darden Cicero D ©
203 Worrell Wesley © Ⓗ
219 Reid Jas © Ⓗ
220 Monk Jas ©
221 Pope Preston ©
224 Howard Polly ©
227 Norman Hector © Ⓗ
George intersects
307 Sutton Allen © Ⓗ
315 Darden Loza © Ⓗ

SHILOH CT—See Griffin al

SIMMONS—East from 315 N Slocumb, 1st north of Ash
601 Best Tom R—1014-M
602 Brackett Claude M—1062-J
603 Grantham Paul A—691-W
604 Johnson Jos
605 Gilkin Thos L—1062-W
607 McCandless Chas B saw filer—765-W
608—Fields Leonard
609 Valoras Stella Mrs
Leslie intersects
702 Hill Herbert E
704 Bowles Ollie H
705 Adams Barbara N Mrs Ⓗ
706 Jones Geo A
707 Crumpler Walter B Ⓗ—691-J
708 Prince Alma S Mrs drsmkr
709 Bedford W Dortch Ⓗ—770
710 Smith Ina V Mrs Ⓗ—691-R
712 Lane Braxton
713 Allen N Kath Mrs
715 Malpass Sophia E Mrs Ⓗ—820-J
716 Free Will Baptist Ch
Lionel intersects
801 Blow Thos L Ⓗ—778
803 Griffin Jas E—765-J
805 Gore Mattie A Mrs Ⓗ—449-J
807 Pate Kate J Mrs
809 Gore Ernest F—846-J
Beck Clattie nurse
811 May Wm F

SLAUGHTER—South from 716 E Elm, 1st east of Crawford
602 Blossom Cafe ©
604 Newkirk Floyd ©
605 Finlayson Della ©
607 Moses Roberta D © Ⓗ
609 Morgan Leonard © Ⓗ
610 Brown Sarah © Ⓗ

DODGE AND PLYMOUTH CARS AND TRUCKS
HANDLEY MOTOR CO.
EVERYTHING A GOOD GARAGE SHOULD BE
AUTOMOBILE STORAGE
119 N. CENTER ST. PHONE 214

BELK-TYLER CO. "Goldsboro's Leading Department Store" PHONE 1077

CAPITAL STOCK Standard protection COMPANY INSURANCE

"Dependable Insurance for Over a Third of a Century"
Z. T. Brown, Pres.
Goldsboro Insurance & Realty Co.
All Insurance Policies Look Alike —
The Agency Behind Them Makes the Difference
203-05 E. WALNUT PHONE 54

Slaughter Contd.
611 Baker Robt ©
612 Outlaw Christine ©
613 Peoples Ida M ©
614 Jacobs Pearl ©
615 Taylor A Vance ©
616 Davis Robt ©
617 Hobbs Danl L © Ⓗ
619 Barnes Walter ©
621 Brown Oscar ©
622 Bowden Sarah ©
624 Taylor Pennie ©
626 Miller Walter ©
701 Artis Celia © Ⓗ
rear Artis Conrad ©
702 Cantey Nannie ©
703 Vacant
704 Kornegay Jas ©
706 Raiford David ©
707 Best Ida ©
708 Colvin John ©
709 Vacant
710 Parks Washington ©
800 Barnes Walter Jr ©
801 Parks John T © Ⓗ
803 Thompson Ennis ©
804 Moses Luby ©
805 Peartree Michl ©
806 Pearsall Albert ©
808 Parks Jay G ©

Olivia la intersects

1201 (203) McKenzie Acey ©
1203 (624) Lewis Bircus ©
1206 Bowden Horace ©
1207 Taylor Mordecai ©
1209 DeVane Bruce ©
1211 Lewis Lawyer ©
1212 Bowden Leah ©
1213 Smith Squire ©
1215 Taylor Isaac ©
1220 Worrell L H Kirby ©

SLOCUMB N—North from 515 E Walnut

103 Wooten Lillian D Ⓗ—885-J
104 Horton Roland W—704-R
105 Shumate Harry J—766-J
106 Barbee Ray B
107 Sholar G Dewey—891- R
108 Jones Thos A
Littleton O P—530-J
109 Rhodes Louis O—1004
110 Hamilton Isaac H
111 O'Brien Kath M Mrs Ⓗ—1159-W
112 Powell Hunter M Ⓗ—1054-M
113 Michaux Edw R—1518
114 Vick Thos R Ⓗ—1054-R
115 Westbrook Claude L
116 Williams Braxton
118 Avery Mittie Mrs
Jones Silas

Mulberry intersects

202 Peacock Walter L Ⓗ—573-W
203 Garrison Paul C—877
205 Dortch Hugh Ⓗ—141
207 Miller Robt B Ⓗ—494

Ash intersects

305 Rouse Susie M Mrs
Williams Roger M—1433-W
307 Daniels Allen W
Daniels Nannie T Mrs nurse
308 Brown Henry H—891-W
309 Vinson Paul
315 Garris Jas D

SLOCUMB S—South from 600 E Walnut, 1st east of Kornegay

105 Neel Wm P Ⓗ—584-W
106 Ellis John B Ⓗ—489-J
108 Byrd Vassey ©
110 Green G Allison
114 Kornegay Amanda Mrs
Howell Herbert J—1528-J

SALES — SERVICE
C. J. CARROLL
DEPENDABLE USED CARS
106 W. CHESTNUT ST. PHONE 1162

DRINK Coca-Cola BOTTLED WITH PURE DEEP WELL WATER

Velvet ICE CREAM

GARDNER'S
Dairy Products
Grade "A" Pasteurized Milk, Cream, Buttermilk

Phone 166

Slocumb S, Contd.

116 Johnson Chas C

Chestnut intersects

200 Balkcum Bessie M Mrs drsmkr—685-W
203 Stafford Arth E Ⓗ
Herring John J—735-M
204 Toler Henry S Ⓗ—584-R
208 Cherry Paul R
210 Hinson Florence S Mrs Ⓗ—685-R
211 Kornegay Leonard K Ⓗ

Spruce intersects

300 Derr's Gro—725
Derr John G Ⓗ
301 McClenny Pearlie K Mrs
303 Moore Sudie Mrs
305 Malpass Edgar E
307 Jones N Laney
309 Rollins Jas M Ⓗ
311 Cole Oza F
313 Cole O F Cash Gro—505

Chapel ends

404 Arrington Wm ©
406 Arrington L Edw ©
407 Cates Lillie ©
408 Dickerson Ora ©

Phelps ends

409 Darden Windsor Jr ©
410 Kornegay Mollie ©
411 Mitchell Cora © Ⓗ
Davis Bettie © drsmkr
Davis Clarissa © drsmkr
413 Ward Virginia ©
414 Lynch Leroy R
415 Fellows Lee ©
416 Sills Clarence E
417 Council Geo ©—1341-J
500 Dixon Jas H
501 Barber Albert J
502 Brown Lawrence—1441-W
503 Guffery Geo
504 Cross Levy
505 Newell Herbert H
506 Fields Wm R
508 Garner Willie K
509 Newell Richd D
510 Barnes H Duncan
511 King J Henry
512 Langston Cullen H Ⓗ
513 Second Baptist Ch
515 Cross Jas H
519 Outlaw Gro—375
522 Tux-Edo Junction confr
524 Langston Barber Shop
600 Vacant
602 Southerland Marie Mrs
603 Parker Betty A Mrs
604 Sasser Ronald R
605 Langston Kirby F
606 Davis Luke D
607 Riggs Alonzo C
610 Derr G Cleveland Ⓗ—444-J
612 Rollins Clifton W Ⓗ
613 Game Jos M
614 Clayton Jas H
615 Sills Harvey
616 Taylor Richd M
617 Riggs Jas S
618 Rackley Lemon E
619 Jones Jasper C
620 Blackmon Clarence J Ⓗ
621 Daughtry Benj
623 Edwards Forrest D
624 Vacant
625 Hare Ivey

Eason ends

700 Blackmon Wm R
701 Eubanks J Leonard
702 Blackmon Jas E
703 Wood Louis T
704 Rose W Albert
705 Hopewell Bruce G
707 Redick B Harvey

Made Rite
is Good Bread

BELK-TYLER CO. "Goldsboro's Leading Department Store" PHONE 1077

Cash or Credit **HEILIG & MEYERS** Complete Home Furnishers

Fine Furniture Since 1913 — Philco Radios and Refrigerators

136-38 E. WALNUT ST. PHONE 372

Slocumb S, Contd.
709 Garris L Chas
710 Toler C Lee
711 Ward Patk L Ⓗ—1441-J
712 Best Richd L
713 Penuel Edgar E
714 Hardy Clinton R
800 Stocks Wm
801 Hinson Ada Mrs Ⓗ
802 Hinson Lewis Ⓗ—1181
803 Wise Henry
804 Walters Gadi W
805 Jones Wm N Ⓗ
806 Moore Jos A
807 Cole Lucy J Mrs Ⓗ
808 Sauls Benj M
810 Horton Jas S gro—9109
810½ Parker W Jack fish
811 Moore H Clayton Ⓗ
Olivia la intersects
900 Simmons Barbecue ©
900½ Vacant
901 Ward's Gro—1016
903 Ward Simeon Ⓗ
904 Ward's Used Autos
Wilmington av ends
907 Massengill N Carroll
908 Moore Raleigh © Ⓗ
909 Bailey Richd
911 Stallings Wm H
912 Vacant
913 Wiggins Nettie Mrs
915 Garris Geo W
Wayne av ends
1000 Atkinson Emma J © Ⓗ
1003 Southerland Jas M Ⓗ—1106-W
1004 Williams Jas H ©
1005 Southerland N Malcolm Ⓗ—588
1006 Smith Hattie ©
1007 Southerland Ashley D Ⓗ
1008 Hamilton Wm ©
1010 Lewis Ernest ©
1011 Pittman Robt W
1012 Simms Arth ©
1014 Austin Mozetta ©
Newsome begins
1100 Ham Susan © Ⓗ
R D 3:
1200 Carter's Gro & Serv Sta
Carter Pinckney C Ⓗ—1412-W
1202 Dorsey Thos C
1204 Jones Dred Ⓗ
1213 Atkinson Robt ©
rear Atkinson Edw ©
1215 Barnes Paul R Ⓗ
1217 Hatch Liza Ⓗ
1221 Potter Raymond
1231 Reid Elbert ©
1235 Vinson Wm ©
1236 Grady Allen B
1237 Vacant
1238 Mitchell Jos F
1238½ Stark's Blacksmith Shop ©
1240 Moore Isola © Ⓗ
1248 Stark John T © Ⓗ

SMITH—South from 414 E Spruce, 1st east of Charles
307 Isler Hattie ©
309 Smith Nancy © Ⓗ
Pecan begins
310 Dove Huldah S © Ⓗ
311 Vacant
313 Watson Mary ©
316 Moore Lawrence ©
317 Daniels Cafe ©
319 Coor Susie © Ⓗ
323 Smith Ella ©
324 Winbush Robt L ©
326 Hearn Edw ©
330 Vacant
332 Vacant

SHAVER BATTERY CO.

Carburetor and Electrical Service
Radiator Repairing

Phone 107 102 W. Ash St.

DRINK Coca-Cola EASY TO TAKE HOME THE SIX BOTTLE CARTON

GEORGE A. PARKER

WESTINGHOUSE APPPLIANCES—"THE KEY TO BETTER LIVING"

PHONE 1434 211 W. WALNUT

Smith Contd.

401 Robinson Jas ©
403 Mangle John ©
405 Yarbrough Chas ©
407 Vann Frank ©
409 Newkirk Alice ©
411 Hayes Lucille ©
413 Koonce Emarinda ©

SNOW HILL—Northeast from 907 Royall av

803 Vacant
804 Ham's Gro—9188
808 Ham Jack H
814 Faircloth C Frank
815 McDonald Wilbert Ⓗ
817 Pelt Wm T

1st ends

Aycock ends

823 Jones Robt F
825 Ezzell G Allen
826 Sullivan J Lloyd Ⓗ—1206-J
833 Georgetown Service Sta
837 Country Cash Store—9165
837½ Benton Kate Mrs

4th ends

—— Wayne Oil Co ofc & bulk plant 325-W
914 Hill Wm ©
925 Wiggs Henry A
931 Vacant
1011 Jones Jack ©
1013 Best Perry ©
1016 Malpass Enoch Ⓗ
1017 Prince Maggie B Mrs
1018 Sheppard Percy C
1100 Southerland Jake Ⓗ
1101 Culbreth Service Sta—3702
Culbreth Esther A Mrs Ⓗ
1105 Sullivan Mary T Mrs Ⓗ
Strickland Robie
1118 Southerland Leslie J Ⓗ

8th ends

1201 Strickland Chas R Ⓗ
1208 Walton Walter

SPAULDING AV—West from Anderson av, 1st north of Carver blvd

206 Frederick Benj © Ⓗ

SPRUCE E—East from 224 S Center, 1st south of Chestnut

102 Witherington Mildred Mrs Ⓗ—1050-J
103 Dewey Geo S Jr—527-W
104 Baldwin Winfield M
105 Thornton Geo P—618-W
108 Wheeler F Howard
109 Primitive Baptist Ch

John intersects

201 Best Marion R
203 Thompson Louise—1465
204 Nickens Mossett F
205 Wetherington Chas E—1196-W
206 Vacant
207 **Spruce Apartments**
Culbreth Geo C—1321-J
Blackmon Raymond J—814-W
Winstead Wm H J
208 Crawford John R Jr—1432-XW
Schweikert Lucile T Mrs—1432-J
209 Kennedy Wm A

William intersects

300 Fennell Geo A ©—263-W
309 Smith Betty © Ⓗ—839-W
Apex Beauty Shop ©
313 Dillard Clarence Jr © Ⓗ phys
Dillard Hosp ©—734-J
315 Tyler Jas B ©
316 Taylor Laura ©
318 Daniels Geo ©
319 Kelley Hattie ©
320 Edwards Marcellus ©

O'BERRY & McCULLOCH, INC.

INSURANCE — BONDS

114 E. WALNUT ST. PHONE 5

GOLDSBORO, N. C.

BELK-TYLER CO. "Goldsboro's Leading Department Store" PHONE 1077

"SHOP WITH CONFIDENCE AND OWN WITH PRIDE"

LEDER BROTHERS

The Most Complete Department Store

127-29 W. WALNUT ST. PHONE 1324

Spruce Av Contd.
321 Newkirk Maggie ©
322 Promise Gro—583
Charles begins
400 Williams Cafe ©
401 Williams Calvin ©
402 Wynn Mary © Ⓗ—463-J
405 Graham Jas ©
407 Coley Bessie ©
408 Vacant
409 Lane Rebecca ©
410 McCloud Willie M ©
411 Faison Eunice ©
412 Nucoa Ammie ©
413 Daughtry Geo W gro—50
414 Manuel Sol ©
415 Kennon Albert ©
417 Crews Pauline ©
419 Vacant
421 Moore Melvina ©
Smith begins
500 Jones John R ©—277-M
502 Hagans Troy L ©
503 Cotton Eliz © Ⓗ
504 Brooks Hilliard ©
505 Williams Della ©
506 Ford Levy ©
507 Stewart Lester ©
508 Barber Jerry ©
509 Newsom Swindell ©
510 Edwards Lucille ©
511 Smith Leslie ©
512 Dortch Jerry © Ⓗ
513 Swinson Roland ©
515 Kelly Junius ©
517 Daniels Floyd ©
519 Watson Herman ©
521 Ellis Hallie ©
523 Boyette Richd ©
Denmark begins
600 Cox Jordan ©
601 Beasley Harry © restr
602 Armstrong Theo ©
603 Tate's Store © gro
604 Scott Jos J © Ⓗ hse mover—1414-W
605 Tate Ruebud © Ⓗ
606 Williams Jasper ©
610 Raynor Martha ©
613 Peele Amanda © Ⓗ
Apex Beauty Parlor ©—1414-J
616 Gregory David ©
617 Boothe Maggie © Ⓗ
618 Countuers John ©

SPRUCE W—West from 215 S Center, 2d south of Walnut
106 Grantham Sadie B © Ⓗ—878-J
107 Jarrett Bessie ©
108 Gordon Edmund T © Ⓗ phys—267
109 Harper Alonzo ©
110 Toler Alonzo ©
111 Gibbs Jas ©
112 Lawson Fred ©
114 Gibbs Wm ©
James intersects
200 Wright Jerome B © dentist
202 Vacant
204 Swinson Jesse ©
205 Smith Wm ©
207 McIntyre Lizzie ©
208 Simmons Mary ©
209 Lane Hosea ©
210 Davis Nathl ©
212 Peterson Ira ©
George intersects
312 Andrews Episcopal Ch ©
Virginia intersects
408 Waters Oliver © Ⓗ—744-W
Hogan's al begins
412 Frost Henry ©
416 Murphy Annie ©

SMITH HARDWARE CO.

"ANYTHING IN HARDWARE"

PHONES 90 AND 590

DRINK Coca-Cola BOTTLED WITH PURE DEEP WELL WATER

"WHERE THE HOME BEGINS"
• Building Materials & Supplies
J. A. VINSON
• COAL
• WOOD
JOHNS-MANVILLE AND GOLD BOND PRODUCTS
PHONE 149 PHONE 150

Spruce W, Contd.
418 Gill Bryant ©
420 Carter Maria ©
Carolina intersects
500 Mathis Leroy ©
502 Knight Georgia ©
504 Faison Jas ©
506 Whitfield Wm ©
508 Brown Robt ©
510 McClary John W ©
512 Coston Jesse ©
514 Sherrod Jas ©

STRONACH AV—East from 1101 N Williams to Clingman
420 Wall Fletcher ©
430 McClelland J Hillard ©
433 Bryant Anne © Ⓗ
Higgins intersects
502 James Roland
503 Renn Oscar B
509 Daniels Wm Ⓗ
Herring intersects
601 Lamm E John K
603 Watkins Clarence Ⓗ
606 Clark Rudolph Ⓗ
610 Jones Ruby Mrs
614 Lane Claude F Ⓗ
715 Bivens Nora Mrs
719 Mitchell John

SWAN E—East from 924 N Center, 1st north of Cedar
107 Vacant
108 Vacant
109 Benton Edw ©
110 Vacant
111 Burgess David ©
114 Arrington Thos © Ⓗ
John intersects
205 Aultman Claude ©
206 Bridges Fannie ©
209 Vacant

SWAN W—West from 931 N Center

SYCAMORE—South from Marius, 1st east of Robinson

TARBORO—East from 911 Greenleaf, 1st north of Atlantic
301 Ezzell Mattie F Mrs Ⓗ
307 Worrell Jas A ©

TEMPLE—North from 415 Deans rd, 1st east of William
1905 Lane Arth © Ⓗ
1907 Mitnaul Henry L © Ⓗ
1911 Howard David © Ⓗ
1917 Williams Jeremiah © Ⓗ
2014 Barnes Annie ©
2015 Ch of Christ Disciples ©
2100 Vacant

TUSKEGEE—North from 301 Owen
1502 Barnes Jesse ©
1504 Mozingo Matthew © Ⓗ
1508 Bryant Matthew D ©
1510 Parks Saml ©
Dillard intersects
1701 Mozingo Betty © Ⓗ
1703 Cox John ©
1707 Rouse Kirby © Ⓗ
1708 Sykes Wesley ©
1709 McDuffy Wm ©
1710 Howard Arnelner ©
1712 Rouse Alex ©

VAN HOY—East and west from 901 N William
302 Paige Wayne
304 Lynn Herbert

One Stop Service HERBERT ROSE Complete Tire & Battery Service
Gillette TIRES AND TUBES
Amoco Service
Distributors Gillette Tires in Wayne County
PHONE 9141 100 N. GEORGE

BELK-TYLER CO. "Goldsboro's Leading Department Store" PHONE 1077

LOWRIMORE & HELMS
GENERAL CONTRACTORS
810 BANK OF WAYNE BLDG. PHONE 70
P. O. BOX 235

VINE E—East from 420 N Center, 4th north of Walnut

106 McCullen Noah
108 Jones Jas I
109 Gboro Storage & Whse Co—53
110 Rose W Dewey
John intersects
203 Gardner Minnie R Mrs—471-W
204 Anderson Lillie C Mrs nurse—686-W
Heeden W Mitchell
Herring L Dee
205 Massengill Clarence M
Batson Arth W
206 Thomas Paul—633-R
207 James Milton
Strickland Lillie G Mrs
208 Jones Cyrus F
209 U S W P A (sewing rm)
210 Culbreth Ather A Mrs
211 Moore Alex ©
212 Crumpler P Hubert
213 Britt Mack ©
214 Peterson Ezra S
215 Ray Nath ©
217 Ray Thos ©
219 Borden Wm H ©
221 Warren Louis ©
223 Guess Sudie © Ⓗ—782-W
225 Adams Danl ©
227 Fort Albert L ©
William intersects
301 Friends Ch
303 Pike Sallie T Mrs Ⓗ—477-J
305 Hart Lyndon H Ⓗ—327-W
Crow Margt A Mrs
306 Wahley Rexford L—640-W
307 McKinne Frank B—750-W
308 Mitchell Thos E
309 Summerlin Walter L Ⓗ—304-W
310 Hinson Edw C
Worrell Hennie H Mrs
311 Hobbs Henry H Ⓗ—684-M
313 Underhill Gertrude—640-J
315 Caison J Albert Ⓗ
318 Talton T Duffie
319 Wrenn Rossie C Mrs Ⓗ—492-J
Bullock Vera G Mrs nurse

VINE W—West from 417 N Center, 2d north of Ash

102 Riley Bennett D
106 Avery John M
107 Builders Supplies Co whse—1565
108 Strickland Edgar V
109 Statesville Flour Mills Co whol—616
James intersects
201 Jones Luther
204 Daughtery Grace F Mrs—407-J
205 Blackmon Saml
Strickland Leslie
George intersects
304 Blanchard Spencer R—690-W

VIRGINIA N—North from 311 Walnut, 3d west of Center

101 Rivenbark K Frances Mrs Ⓗ—bdg—698
103 Swindell Wm M—574-J
Tyndall Edw B
104 Howell Jethro C Ⓗ—574-W
105 Stanton Arnold F Ⓗ—249-M
106 Baker Jas H Ⓗ—625-J
Fields E Roland
107 Stanley Francis W Ⓗ—1116
108 Stephenson Jos D—1789-J
109 Stanton Thos H Ⓗ—491-W

L. E. WARRICK
GENERAL CONTRACTOR AND BUILDER
FLOOR SURFACING A SPECIALTY
Phone 836-W R. F. D. No. 2

DRINK Coca-Cola EASY TO TAKE HOME ||THE SIX BOTTLE CARTON

BALDWIN DIRECTORY CO., INC.
Baldwin Directories Give Complete Information
Where Person Lives, Works, Capacity, Number Dependents, Rents, Owns
125 MEETING STREET Phone 9519 CHARLESTON, S. C.

Virginia N, Contd.
111 Thompson Mollie S Mrs (H)—491-J
113 Davis Jesse B (H)—417-W

Mulberry intersects

201 Thornton Richd I (H)—315
203 Peacock Ethel S Mrs (H)—250-R
204 Burton Lessie F Mrs (H)—592-W
205 Warren Jas E
Smith A L
206 Faison John H Jr
Smith Wilbur B
207 Coward Howard H—1611
Ross Byron E
208 Davis Chas B—592-R
209 Shivar Evins H (H)
211 Moody Howard S
212 Benson Wm S
213 Stevens Annie D (H)—240-J
Hauser Frank M—861-W
214 Mong Lou W Mrs
215 Spears J Edw (H)—861-J

Ash intersects

300 Virginia Street Sch
305 Bizzell Myrtie W—237-W
307 Moore Saml B (H)—237-J
309 Jeffreys Zador M L (H)—593-W
312 Slaughter Wm J
314 Castex Frank L Jr
Smith W Lloyd
315 Vacant
316 Swinson Sallie H Mrs (H)—486-J

Oak intersects

401 Lewis Benj R (H)—131
405 Adams Blanche B Mrs (H)—203-W
406 Morris Harry L—1474
407 McArthur Jas D (H)—1003
408 McLamb Alphonso—486-M
409 Crawford T Denver
410 Newton Robt S
412 Ballard J Ralph—669-W
414 Yelverton J Bruce—669-J
415 Outlaw Needham W
416 Shelby Thos A—1479-J

Vine intersects

506 Johnson Fred (C)
508 Byrd John (C)
510 Wise Saml (C)
512 Vacant

Sou Ry crosses

* * *

Holly intersects

700 Toler Maude S Mrs
702 Culbreth Earl
704 Best Ed E (H)
705 Tilton Geo C (H)—716-R
706 Roberts Alex A (H)—388-J
707 Smith Carl L
709 Arment Albert E (H)—1587
710 Wiggins Lonnie L (H)

Grantham intersects

804 Rackley Earle (H)
805 Bridges Martha Mrs
Harris Edw W
806 Rose Buren C (H)—826-R
807 Anders Elisha J W (H)—826-J
810 Edwards Wm D (H)—1018-J

Brownrigg intersects

900 Smith Dewey (H)
904 Moore Victor
905 Boyette Millard

Murray intersects

1003 Wiggins Robt L (H)—1635-J

VIRGINIA N EXTD—North from A, 1st west of A C L R R
Edwards C Otha

SAVE MONEY ON 50,000 ITEMS IN SEARS CATALOG, USE OUR CATALOG ORDER SERVICE
SEARS, ROEBUCK AND CO.
SEARS SELL ANYTHING AND EVERYTHING TOTALING $10 OR MORE ON THE EASY PAYMENT PLAN

BELK-TYLER CO. "Goldsboro's Leading Department Store" PHONE 1077

Rentals Fire Insurance

Joe A. Parker--C. W. Peacock

A Complete Real Estate Service
The Same Names in the Same Business in 27 Years

Phone 1234 210 East Walnut St.

Virginia N Extd, Contd.
Ham Heyward
Johnson D Grover
Johnson Paul
McWiggins Jas M
Smith Horace E—720-R
Stallings Jas B
West Donald H Ⓗ
Wiggins Floyd

VIRGINIA S—South from 311 W Walnut, 3d west of Center
101 Carrere Augustus F—589-R
Dees Clarence D—1110-R
105 Creech Wilbur L Ⓗ—589-M
107 Miller Thos W—1110-M
108 Bynum Georgia L Mrs Ⓗ
109 Andrews Nellie J Mrs Ⓗ—786-J
110 Daniels Frank B Ⓗ—1481
111 Brogden Florence Mrs Ⓗ—1227-W
113 Rogers J Robt—786-M
115 Sammeth Belle R Mrs—480-J
Sammeth Lewis R tinner
Chestnut intersects
201 Scott A Fulton Ⓗ—671
203 Charlton John M Ⓗ—807-J
205 Lashley Eug B
207 Reyes Geo S—480-W
210 Carlton Wm G Ⓗ
212 Parker Annabel Ⓗ—781-M
Spruce intersects
300 Gray Joel © Ⓗ
301 Wright Jerome B © Ⓗ—744-J
302 Bland Chas I © Ⓗ
306 Richardson Backmon R Rev ©
307 Pitts Jas D ©
308 Frederick Nannie J © Ⓗ—513-J
309 Johnson Thos S ©
310 Bostic Edw R © Ⓗ—712
311 Hogans Annie B © Ⓗ—297-R
312 Bostic Edw C ©
314 Antioch Baptist Ch ©
Pine intersects
404 Sampson Clarence ©
406 Murphy Mary ©
407 Sampson John A © Ⓗ
408 Stevens Earl ©
410 Herring Junius ©
415 School Street Sch ©
420 Asbell Wm ©

WALNUT E—East from Center, one of the principal retail business streets and the dividing line for streets running north and south
101-03 Woolworth F W Co (side ent)
102 Lesser's clo—856
104 Hotel Gboro (side)
105-07 Hub Dept Store Inc
106-08 Sherman Louis clo
109 Gboro Cigar Co billiards—658
110 Lovelace Oscar N lawyer
111-13 Economy Dept Store
112 Carolina Coffee Shop restr—306-J
114 O'Berry & McCulloch ins—5
115-17 Isaacs Jos Furn Store—122
116 Gboro Bldg & Loan Assn—331
Humphrey Don C lawyer
118 Hood System Industrial Bk The—134
119 Best Tom R clo—395
120 Am Barbecue Cafe
121 Farfour Louis J dry gds
123 Kadis Isaac Dept Store—113
124 Snypes Barber Shop
126 Hub Hdw Co—167
127 Singer Sewing Mach Co—130
128 Sanitary Mkt meats—549

BALDWIN DIRECTORY CO., INC.
Publishers of
America's Finest City Directories
125 MEETING STREET Phone 9519 CHARLESTON, S. C.

DRINK Coca-Cola BOTTLED WITH PURE DEEP WELL WATER

N. C.'s Oldest—Est. 1859

Across the Years — Setting the Standard for Better Jewelry

GIDDEN'S JEWELRY STORE

Walnut E, Contd.
129 Gboro Bargain Store dry gds
130 Royall Furn Co—3
131 Smith & Pelt clo—1647
132-34 Vacant
133 Brown Drug Co—591
135 Gboro Undersellers dry gds
136 Heilig & Meyers furn—372
John intersects
200 Branch Banking & Trust Co—380
201 Cash Drug Store—170
202-04—A & P Food Stores (br) gros
203-05 Gboro Ins & Realty Co—54
206 Williams Paint & Sup Co—496
207 Vacant
207-09 **Edgerton Bldg**
Rooms:
1 Vacant
Humphrey E Ambrose lawyer—27
3 Vacant
4 Outlaw Needham W lawyer
5-6 Vacant
7 McNair & Moses lawyer
Gaskill Julian T lawyer—106
8 Vacant
9 Parker F Ogden lawyer—175
10 Best Cecil G lawyer—20
11 Vacant
Street contd:
208 Thompson John W ins—295
209 Live Wire Elec Co contrs—117
210 Parker Joe A & C W Peacock rl est—1234
211 Vacant
212 Goodyear Service Store auto accessories—357
213 Carolina Realty Co—78
Ormond av begins
217 Britt Geo R lawyer
218 Parker Fredk P Jr lawyer—18
Parker Wylie F lawyer
219 Dickinson Albert M cotton broker
Jennings Chas B ins
Parker Edw lawyer
Parker Hersey B lawyer
Tatum H W Realty Co—866
Wethington Chas E ins
221 Gboro Weekly Record newspaper—124
224 **County Court House**
bsmt: County Pub Welfare Dept—596
County Welfare Bd
Brown Henry H j of p
Henley Thos A j of p
Porch Wm E j of p
Toler Henry S j of P
1st flr:
County Auditor—1210
County Clk of Court—597
County Commrs
County Register of Deeds—1404
County Sheriff—103
County Sinking Fund Comm
County Tax Collr—114
State Hwy & Pub Wks Comn (dist eng)
2d flr:
County Bd of Education
County Recorders Court—1171-W
County Supt of Schs—548
County Superior Court
3d flr:
State Probation Comm—1413
U S N Y A (County Supvr)
rear City Health Dept—1045
City-County Sanitary Inspr
County Jail—323-J

BALDWIN DIRECTORY CO., INC.

Baldwin Directories Give Complete Information

Where Person Lives, Works, Capacity, Number Dependents, Rents, Owns

125 MEETING STREET Phone 9519 CHARLESTON, S. C.

BELK-TYLER CO. "Goldsboro's Leading Department Store" PHONE 1077

Thompson-Wooten Oil Co.

- SHELL PETROLEUM PRODUCTS
- KELLY-SPRINGFIELD TIRES
- PREST-O-LITE BATTERIES
- QUAKER STATE MOTOR OILS

Walnut E, Contd.
County Milk & Food Inspr
County Register of Vital Statistics
Gurley Jesse H
Street contd:
225 Williams Sheet Metal Wks—1157
225½ Court Sq Lunch—9126
227 Paramount Clnrs & Hatters—1212
229 Gboro Production Cred Assn—146
Thomson J Faison lawyer—73
231 Dortch Hugh lawyer—7
233-35 Royall, Gosney & Smith lawyers—77
Glenn Jas lawyer
237 Hood Geo E lawyer—609-J
239-41 **County Memorial Community Bldg—1124**
Am Legion Hall
Am Red Cross Wayne Co Chapter—580
Boy Scouts of Am—422
Bureau of Social Service
Girl Scouts of Am
Gboro Community Chest—580
Gboro Swimming Assn
Travelers Aid Soc—580
Wayne Post No 11 Am Legion
Wayne Recreation Council
William intersects
300 Court Sq Service Sta—578
303 Daughtry G Wm Jr
304 Best Chas E—1399
Brown Letha R Mrs—1051-W
Coble E L
308 Harris Auto Body Service—235
311 Liles O Clinton
312 Brown Annie L Mrs—813-M
314 Roberts Mildred E Ⓗ—1213
Bundy Jas A
Patrick begins
315 **Goldwayne Apartments**
Apartments:
A1 Holder Robert L
A2 Gresham Julius C—459-R
A3 Washburn Alphonso V—292-J
A4 Bullock Edw J—403-XW
A5 Wright Carl W—1634
A6 Wooters Wm H
A7 Noell Harry T—288
A8 Bland David H Jr—1240-R
B1 Anderson Thos G—717-J
B2 Vacant
B3 Harris L Russell—292-M
B4 Campen Cyrus H—459-W
B5 Blythe Junius F
B6 Duncan Chas C—774-R
B7 Hayes Jas R
B8 Hanrahan Kirkwood L—789-W
C1 Bogue Hardy Z Jr—789-J
C2 Vacant
C3 Benton Richd D
C4 Vacant
C5 Vacant
C6 Wheatley Rex H
C7 Vacant
C8 Vacant
Street contd:
316 Hollowell Herbert F—1330-J
318 Richardson I S Mrs
320 Ward Lillian H Mrs
Daisy intersects
400 Gulley Jas K Ⓗ—1236
Jones Myrtle nurse
401 Moore W Pritchard Jr—378-J
402 Simmons Forrest L—104
403 Webster Ina T Mrs—378-W
404 Smith Alf J Rev—1192-W
405 Uzzell Floyd H Ⓗ—1022-J
Britt Willis H

BALDWIN DIRECTORY CO., INC.

We Believe

Your City Deserves the Best -- Contact Baldwin

125 MEETING STREET **Phone 9519** **CHARLESTON, S. C.**

DRINK Coca-Cola EASY TO TAKE HOME ||THE SIX BOTTLE CARTON

SALES SERVICE

for Economical Transportation CHEVROLET

COBB MOTOR COMPANY

"The Best Used Cars in Goldsboro"

Day Phone 144—Night 558-W Phone 1388 for Used Cars

Walnut E, Contd.
Fields Jas
Freeman Laura H Mrs—1392
409 Harris Sallie F Mrs (H)—1317
410 McFarland Marietta G Mrs (H) mus tchr—813-W
411 Spruill A Clifford (H)—810-J
412 Lupton Ellis P (H)—529-J
413 Rogers Julien C—710-J
415 Bizzell Norwood C—892-M
417 Minton Ruth B Mrs
Kornegay intesects
500 Bizzell M Edw (H)—258-J
501 Shelton Andrew (H)
Holloman Louise H Mrs nurse
503 Green Alize N Mrs
504 Brown Jos S (H)—1216
505 Brown Emmett R
508 Walnut Street Sch—581
509 Batson R Glenn
King Lefore B
511 Wilson Eugenia S Mrs (H)—1027-J
513 Cooke John S—1330-W
Wyatt Bessie mus tchr
514 Griffin Effie B Mrs (H)—455-J
515 Walker Edw H (H)—704-W
Slocumb intersects
600 Dewey Jon R Mrs (H)—489-W
rear Foy Bolin McG Mrs—1596
603 Overman Ernest C—810-W
605 Dameron T Barker (H)—432-J
611 Cobb W Borden (H)—767-J
612 Slocumb Mary W D Mrs (H)—1220
Bell N Donald
Leslie begins
700 Slocumb Rebecca H (H)—1322-J
Edmundson Thurston C
Hardy Norman F
701 **Harrison Apts The**
1 Sabin Edw J Jr
2 Gordon Anna S Mrs—694-W
3 Ginn Russell L
Street contd:
702 Modlin Henry V (H)—1132
703 Ormond Wm E (H)—1322-W
704 Ball Walter C Rev—1333
708 Heyward Geo S (H)—456-W
709 Bland David H (H)—456-J
710 Longest Jas N—1193-J
712 Martin Robt J
713 Shrago Harry I (H)—1056
714 Thompson Wm B (H)—848
Lionel begins
716 Horton Jas S (H)—899-J
718 Sineath Wm P—694-J
720 **Brantley The**
Apartments:
1 Swift John W Jr—784
2 Ellington Jos Y
3 Crawford Clifford R—825-R
4 McKenzie Robt S—715
Street contd:
Bright begins
805 Jenkins Cash Gro—700
805½ Vick's Sea Food Mkt—1033
807 Murfee John H—1191
810 Edgerton Cedric E (H)—833-J
811 Cowell Marvin J (H)—1083
815 Invernizzi Matthew A (H)—213-R
Herman begins
* * *
Evergreen av begins
903 Liles Percy—1420-J
904 Kiwanis Boy Scout Cabin
905 Alexander Hugh H—1290-J
907 Kornegay L Kelly (H)—1258-W
909 West Fred I (H)—328
Lee begins
1001 Herring Eurie D (H)—622-J
1003 Byers W Bolivar—386-J
1007 Hines Henry T—648-W

BUILD TO SAVE—SAVE TO BUILD

CONSULT US FOR LOWEST COST FINANCING — 5%

THE CITIZENS BUILDING & LOAN ASS'N

CHAS. S. NOWOOD, SEC'Y

BELK-TYLER CO. "Goldsboro's Leading Department Store" PHONE 1077

"THE AWNING MAN"
WILLIAMS SHEET METAL WORKS
HEADQUARTERS FOR "LENNOX" AIR CONDITIONING AND HEATING EQUIPMENT
PHONE 1157 225 E. WALNUT

Walnut E, Contd.
1008 Crawford Wm G Ⓗ—622-W
1009 Rouse Frank W Ⓗ—843-R
1011 Boyette Kirby M Ⓗ—418-M
1013 Pate J Bruce Jr H—213-W
1014 Sherard Julia E Mrs Ⓗ—1020-M
1015 Roberts John J—843-W
Jackson intersects
1100 Crocker Nathan E Ⓗ—161
1101 Stuckey W Clifton Ⓗ
1104 Pelt Adie G Jr—763-R
1105 Eubanks Wyatt B
1106 Hunt J Ray—421-W
1107 Parker John W
1108 Wade Constance V Mrs Ⓗ—806-W
Pate Kate G Mrs nurse
1109 Hales R Aaron—799-W
1110 Moye Henry L Ⓗ—478
1111 Jinnette J Gurney—806-R
1112 Smith Thel E Ⓗ—1122-R
1113 Pate J Clarence Ⓗ—1229
Pate Susie M Mrs mus tchr
1114 Lee M Guion Ⓗ—763-W
1116 Ware S Freno—22
Pineview av intersects
1201 Robertson Archie K Ⓗ—1367-J
1202 Boykin Willie B Ⓗ—1255
1203 Haire Jas Ⓗ—1118-W
1204 Pearson Howard W Ⓗ—1118-J
1205 Pope Leonard C Ⓗ—1438
1206 Hinson W Jesse Ⓗ—799-J
1207 Simmons Henry A Ⓗ—754-M
1209 Eldridge Lee M
1210 Perkins Herman W Ⓗ—1141-J
Audubon av begins
1300 Eason Julius D Ⓗ—1342-W
1301 Hollowell Zeno G—1073
1302 Bohlinger Phillip J
Garris John W
Williams Erman R
1303 Best Marvin S—1298-W
1304 Griffin A Wilson Ⓗ—1021-J
1305 Wood Forrest E—1021-W
1307 Lance Hubert H—458-J
1308 Norman Seawell C Ⓗ—1158-W
1309 Middleton Walter P—1298-J
1311 Kannan Jas—598-M
Oleander av begins
1400 McBride Ora Ⓗ—1095-J
1401 Edgerton Chas N Ⓗ—1440
1402 Rose Obie L—316
1403 Westray Luther A—1260-M
1404 Jones T Frank Ⓗ—847-M
1405 Doggett Merlin R Ⓗ—1280
1406 Evans Wilbert E Ⓗ—1260-J
1407 Pedigo Edmund S Ⓗ—1339
1408 LeRoy M Lucy Ⓗ—791-M
Taylor Danl B
Farm Bureau Mut Auto Ins Co
1409 Belk Henry Ⓗ—1343-W
1410 Ulrich M Henry—1095-W
1411 Hastings Wm L Ⓗ—1078-R
Ham Henrietta H Mrs drsmkr
1415 Andrews Melvin B—343
Wx NK 92s. Ccm

WALNUT W—West from Center to city limit
100 Phils Tavern restr—9117
102 **Crawford Building**
Berke Edw optometrist—842-J
Crawford-Norwood C Inc rl est—181
Citizens Bldg & Loan Assn
Crawford John R Inc ins—333
Gboro Lodge No 661 IORM
103 Gboro Drug Co (side ent)
103½ Moses Thedy © taxi
104 Moye John E tailor—1015
Dawson Wm M © tailor
106 Parrott's Shoe Store—218

BALDWIN DIRECTORY CO., INC.
Publishers of
America's Finest City Directories
125 MEETING STREET Phone 9519 CHARLESTON, S. C.

DRINK Coca-Cola BOTTLED WITH PURE DEEP WELL WATER

J. A. CAISON
Roofing and Sheet Metal Works
Phone 431 223 N. John

Walnut W, Contd.
107 Merit Shoe Co
108 Carolina Shoe Rebuilders—577
109-11 Penney J C Co Inc dept store—628
110 Thomas Ofc Sup Co—243
112 Ward's Barber Shop
114 Dixie Lunch
115-17 Grant W T Co dept store—503
116 Lisk Clo—1406
118-20 Smith Hdw Co Inc The—90
119 Kinney G R Co shoes
121 Conekin's shoes
121½ Smart & Thrifty Dresses
122 24 Efird's Dept Store—198
123 Andrews Drug Co—23
126-28 Belk-Tylor Co dept store—1076
127-29 Leder Bros Dept Store—1324
131-35 Charles Stores Co Inc dept store—368
134 Carolina Power & Light Co—51
138 Vinson's Drug Store—168
139 **Bank of Wayne Bldg**
Bk of Wayne The—321
lobby: Strickland Lillie G Mrs confr 9146

Rooms:
301-02 Vacant
303-04 Mallard Alvin R dentist—660
305-09 Clement Studio The photogs—281
310-15 Crawford Wm J phys—302
401-02 Clark Milton S phys—84
403-04 Vogue Beauty Shoppe—332
405-06—Ivey & Howard Drs phys—614
407-08 Poole Sye B dentist—534
409-14 Ivey & Howard Drs (labty)
415-16 Pilot Life Ins Co—215
Castex Frank L Jr ins
501-02 Taylor Edw F bldg contr—310
503 Andrews Ins Agency—396
504-05 Vanity Beauty Shoppe—551
506-07 Overman Gurney L dentist—844
508-09 Spicer Williams phys
510 Porter E Griffith civ eng
511 Reynolds R J Tob Co
512-15 Continental Life Ins Co—169
516 Gay & Taylor Inc ins adjusters—516
601-03 Bizzell M Edw phys—229
604-08 Cobb Donnell B phys—94
Cobb Wm H phys
Richards Milton C phys
609-10 Bizzell M Edw (ofc)
611-12 Bizzell T Malcolm phys—79
613-16 Rosa David J phys—35
Benton Geo R Jr phys
701-04 Durham Life Ins Co—599
705-09 Loving T A & Co bldg contrs—66
710-12 Annie Laurie Beauty Shop—1252
713-14 Home Security Life Ins Co—554
715-16 Powell R W & Bro fertilizer materials—400
801-03 Cinderella Beauty Shoppe—96
804-09 Jefferson Std Life Ins Co—638
810 Lowrimore & Helms bldg contrs—70
811-13 Pate Arch H phys—1617
814-16 Vacant

BORDEN BRICK & TILE CO.
Manufacturers of
FACE BRICK — BUILDING TILE — COMMON BRICK
Branches at Durham, N. C., Sanford, N. C., Greensboro, N. C.
PHONE 641 511-17 BORDEN BLDG.

BELK-TYLER CO. "Goldsboro's Leading Department Store" PHONE 1077

"Dependable Insurance for Over a Third of a Century"
Z. T. Brown, Pres.
Goldsboro Insurance & Realty Co.
All Insurance Policies Look Alike —
The Agency Behind Them Makes the Difference
203-05 E. WALNUT PHONE 54

Walnut W, Contd.
901 Vacant
902 Smith Wm H phys—12
903-04 Life & Casualty Ins Co of Tenn—1274
905-06 Weil Herman L (ofc)—441
907 Dale and Smith Drs (labty)
908-10 Fire Cos Adjustment Bureau Inc—232
911-12 Smith Wm H (ofc)
913-14 Dale Grover C phys—180
915-16 Vacant
1001-04 Kelly's Beauty Shop—191
1005 Edgerton Allie H (ofc)—1145
1006 Holmes J Norwood ofc sups—1276
1007 Vacant
1008-11 Harrell Leon J phys—24
Smith Wm C phys
1012 State Capital Life Ins Co
1013-14 Spence B optometrist—398-J
1015-16 Edmundson Paul B lawyer—1239

Street contd:
James intersects
201 A & P Food Stores (br) gros
Great A & P Tea Co The (dist ofc)
203 Dortch Elec contrs—46
Cohn Leo watch reprs
205 Montgomery Ward & Co
209 Vacant
211 Parker Geo A elec appliances—1434
212 Prince Tire Co—55
213 Gboro Heating & Plumbing Co 157
215 Sears, Roebuck and Co dept store—1606
223 (211) Smith Norborne G—1117
225 Royal Crown Btlg Co
227 Brown's Radio Service reprs—800

George intersects
305 **Borden The**
Apartments:
101 Swanson Eula F Mrs—1391-J
102 Rose Eula M—896-J
103 Grainger Lizzie D—504-W
104 Blitchington Frank H—1391-W
201 Gardner Francis S—896-W
202 Borden Eunice H—876-J
301 Salley Floyd W—1536-J
302 Vacant
303 Herring Minnie L—504-J
304 Sasser Roy M—1536-M

Street contd:
309 Oliver Arth J—417-J
310 Lee H Fitzhugh Ⓗ—626
311 Waters Mary L Mrs Ⓗ—249-J

Virginia intersects
408 Johnson Julian C—359-W
409 Evans Estelle K Mrs bdg—485-J
410-12 Frick Co Inc farm implts—1444
413 Keen Matt L plmbr—39
415 Vacant
416 Williams Cafe—562
417 Vacant
419 Terminal Barber Shop
420 Vacant
421 Terminal Hotel
423 Quality Food Store gros

Carolina intersects
* * *

Georgia av intersects
606 Keen Larry L
607 Blackmon G Murray—563-J
610 Nix Jacob B
Thigpen Rodney
611 Adcock Jesse G Ⓗ—790-J

SALES — SERVICE
C. J. CARROLL
DEPENDABLE USED CARS

106 W. CHESTNUT ST. PHONE 1162

DRINK Coca-Cola BOTTLED WITH PURE DEEP WELL WATER

Velvet ICE CREAM

GARDNER'S Dairy Products
Grade "A" Pasteurized Milk, Cream, Buttermilk

Phone 166

Walnut W, Contd.
613 Sullivan Chester
Wiggins Milford F
614 Harvel Frank
Snipes John W
615 Stanley Jesse W
616 Mozingo Foy D
617 Vacant
619 Vacant
Alabama intersects
701 Vacant
702 Pollock Richd D
704 Morris Ralph R
706 Johnson Rhonney Mrs (H)

WARSAW CT (formerly Moon) — South from 412 W Pine
415 Bowden Edw (C)
417 Davis Mollie (C)
419 Best P Albert (C) (H)
421 White Jas (C) (H)
422 Vacant
423 Whitley Emma (C) (H)

WASHINGTON—West from 617 Griffin, 1st south of Orchard
619 Kornegay Pearl (C) (H)
621 Benton Georgia (C)
622 Moore Chas (C)
623 Bryant Eliz (C) (H)
626 Rayner Ira (C)
627 Hayes Mattie (C)
629 Bradshaw Robt (C)
630 Raynor Ira (C) (H)
Persimmon intersects
700 Wooten Oscar (C) (H)
702 Bryant Laura (C)
704 Bynum Wm M (C) (H)
705 Watson Lula (C) (H)
706 Kennon Simon (C)
707 Mumford Leonard (C)
Canal intersects
805 Sherard Matthew (C) (H)
807 Sykes Rena (C)
810 Old Folks & Orphans Home Co Inc (C)

WATERS—North from 422 E Holly, 2d east of William
705 Barnes Danl W (C)
708 Uzzell Nellie (C) (H)
710 Ashburn Adolph (C)
712 Lawson Romie (C)
714 Brown Chas (C)
716 Griffin Richd (C)
720 Barnes Haywood (C)
722 Washington Roxie (C)
724 Mitchell Arth (C)
726 McLamb Smith (C)
728 Ingram Pearlie (C)
730 Britt Abram (C)
Mildred begins
802 Rider Lettie B Mrs

WAYNE AV—East (and west 1 blk from end S John
100 Aldridge Bert
John intersects
214 Williams Essie (C)
215 Stephenson Maggie (C)
217 Pitts Dallas (C)
Peachtree intersects
300 Faire Tucker (C)
302 Yelverton Russell (C)
303 Willard Clara (C)
305 Exum Robt (C)
306 Barnhill Massey (C)
309 Silver Elijah (C)
310 Hargrove Calvin (C)
313 Thompson Edw (C) exp
314 Smith Claude C (C)
317 Eason Vera (C)
Sycamore intersects
400 Vacant

Made Rite is Good Bread

BELK-TYLER CO. "Goldsboro's Leading Department Store" PHONE 1077

"SHOP WITH CONFIDENCE AND OWN WITH PRIDE"

LEDER BROTHERS

The Most Complete Department Store

127-29 W. WALNUT ST. PHONE 1324

Wayne av Contd.
404 Deans Walter © Ⓗ
408 Kelly Roscoe © Ⓗ
412 Watford Dennis W ©
414 Bryant Jas ©
415 Jacobs Harvey ©
416 Taylor John W ©
417 Howell Claude ©
419 Hagans Lou ©
421 Ward Edw ©
423 Durant Nick ©
425 Henderson Jas ©
427 Lewis Tony ©
429 Minor Robt ©

Isler ends

500 Edmondson Arth ©
502 Braswell Lorenzo ©
504 King Thos ©
506 Taylor Leroy ©
507 Taylor John ©
508 Grandy Jas ©
510 Newkirk Rosa ©
512 Wade Jas ©
514 Starke Henry C ©
516 Moore Edw ©
518 Johnson Lillie M ©

WHITFIELD AV N—North from W Walnut, 2d west of Georgia av

WHITFIELD AV S—South from W Walnut, 2d west of Georgia av

WILLIAM N—North from 241 E Walnut, 2d east of Center
100 U S N Y A (work rm)
104 Brown Zachary T Ⓗ—246-W
107 Overman Annie Ⓗ
108 Hawley John H Ⓗ—668-W
109 **Monticello The**
Apartments:
1 Spicer Laura K Mrs—190
2 Leder Morris—1457
3 Creech Frank L
4 Clark Milton S—887

Street contd:
110 Turlington Richd S Ⓗ—226-M
111 Thompson Chas D—226-J
112 Swinson Rufus L Ⓗ—410-R
114 Hummell Callie Mrs Ⓗ—1232-J
116 Gboro Woman's Club

Mulberry intersects

201 St. Mary's Catholic Ch—528
204 Masonic Hall
Howell Winnie W Mrs
205 St Mary's Catholic Sch—1232-W
208 Gardner Katie E Mrs Ⓗ—453-J
209 Westmoreland Wm V Ⓗ—481
211 Gurley Kirby C
213 Griswold Richd F Ⓗ—437-W
217 Dixie Del Tourist Home furn rms—1548
Williford Nell Mrs

Ash intersects

300 Monk Jas W service sta—711
304 Davis Edw M Ⓗ—649-W
305 Bradsher Lawrence E—317-W
306 Armstrong Ray—699-W
307 Musgrave Myrtle Mrs Ⓗ—775
309 Atkinson Dora Mrs Ⓗ—1039-M
Barnes Chas V
Lockerman Clarence E
Rose Chas E
310-412 Williams Street Sch
City Supt of Schs—56
313 Phillips Estelle K Mrs Ⓗ—1039-R

Oak ends

401 Peacock J Clifton Ⓗ—1294-W
Parker Norwood G
403 Medford Noel J Rev
405 Smith Wayne F Ⓗ
405½ Carlton Robt W Ⓗ

SMITH HARDWARE CO.

"ANYTHING IN HARDWARE"

PHONES 90 AND 590

DRINK Coca-Cola BOTTLED WITH PURE DEEP WELL WATER

"WHERE THE HOME BEGINS"
• Building Materials & Supplies
J. A. VINSON
• COAL
• WOOD
JOHNS-MANVILLE AND GOLD BOND PRODUCTS
PHONE 149 PHONE 150

William N, Contd.
407 Rhodes Evan A
Thompson Chas A
409 Whitfield Allen D—718-J
411 Pope Elworth R
413 Culbreth Horace M—1411-J
Vine intersects
501 Rollins Bascom G Rev—219
502 West W Houston—772-J
510 Brock Saml J—308-R
512 Thomas Nora
517 Lancaster Martha C Mrs
519 McClenny Danl E
521 Davis Sallie N Mrs (H)
Beech intersects
600 Wiggins Annie
601 Reuben's Esso Service Sta—9121
602 Jinnette Molly Mrs (H)
Baker Ervin A—1017-M
604 Jackson Edw J
605 Register Sallie E Mrs (H)
606 Morse R Walter (H)
607 Darden Henry J
608 Horne Clarence A
609 Underhill Mack C
610 Strickland Dorsey
611 Warrick Lula M Mrs (H)—1312
612 Edwards Ashley
613 Vacant
618 Salvation Army The
619 Heath Deward M gro—579
Holly intersects
700 (See 301 E Holly)
701 Summerlin Lizzie S Mrs restr and serv sta
702 Moore Sallie M Mrs (H)—1435-W
703 Lewis Roy M
704 Planters Whse No. 1 tob—708
705 Blackwell Saml J
707 Willoughby Oscar D
709-11 Dale Myrtle I Mrs bdg
713 Sutton Belle S Mrs
McIntyre begins
714 Buie Arth D
Newcomb Jasper
715 Pope Owen
716 Corbett Emeziah
718 Denning Bessie Mrs
719 City Street Dept—1048
721 Ellis Toney
722 Vaughan G F Tob Co redryers 1149
725 Lipscomb Chas
727 Vacant
Atlantic av intersects
* * *
Royall av begins
800 Borden Mfg Co Inc (mill No. 2)
801 Borden Mfg Co., Inc., cotton yarns—200
818 Van Hoy David M
819 Brogdon Aaron
Jones Roscoe
820 Faircloth Edw T
VanHoy intersects
901 Carr Victor H
902 Faircloth Graham A
903 Devault Thos A
904 Blackwell Robt L
905 Dennis Mary E Mrs
906 Brock Doster B
907 Noble John I
908 Lewis John E
909 Vacant
910 Sholar Geo E
911 Buck Monroe W
912 Jones Wm J
913 Brock Phillip
914 Wiggins Lloyd
915 Bruce Edith J Mrs
Tarboro intersects

One Stop Service
HERBERT ROSE
Complete Tire & Battery Service
Gillette TIRES AND TUBES
Amoco Service
Distributors Gillette Tires in Wayne County
PHONE 9141
100 N. GEORGE

BELK-TYLER CO. "Goldsboro's Leading Department Store" PHONE 1077

Rentals Fire Insurance

Joe A. Parker--C. W. Peacock

A Complete Real Estate Service

The Same Names in the Same Business in 27 Years

Phone 1234 210 East Walnut St.

William N, Contd.
1000 Borden Mills Ball Park
1001 Smith Wm W
1007 Morse Geo M Ⓗ

Freeman ends

* * *

Stronach av begins

1101 Malpass Chas service sta—9194

Brogden ends

1205 Thompson Carl

Raynor ends

* * *

Dewey ends

1301 Davis Journey M gro
1303 Ezell Parl Mrs
1307 Bass Nola Mrs
1403 Harper Carlie

Greenleaf ends

* * *

Claudia av ends

1501 Reeves Service Sta—9184
1507 House Fish Mkt—9102
1515 Hobbs John F Stock Yds (storage barn)

Owen ends

1600 Gboro Fruit & Produce Co
1601 Hinson Gro—9159
Hinson Jas R Ⓗ
1606 Jones John J
1609 Malpass A Fredk
1611 Denning Victor A
1613 Moore Jack L
1617 Bedford Jas M gro—160
1619 Bedford Jas M
1622 Thompson Sarah B Mrs
1622½ Mozingo Pauline Mrs
1623 Hinnant W Troy Ⓗ
1624 Lewis Jack
1627 Odom Beatrice H Mrs

Wilson av begins

1631 Turbeville Bruce C
1632 Anderson Robt L
1633 Wayne Mattress Co mfrs
1634 Killett Chas S
1636 Beamon Radio Service reprs
1637 Orton Garry V Ⓗ
1639 Carter Chas J

Woodrow av begins

1640 Winders Orrie
1641 Royal Ollen P
1634 Anderson Fred
1644 Hughes J Steph
1649 Gboro Mattress Co mfrs

Shaw ends

* * *

Frank begins

1700 Rollins Jos
1703 Price Eva W Mrs Ⓗ
1706 Vacant
1707 Jones Edgar J

Hooks river rd ends

1804 Paschall Walter R
1822 Davis Henry D
1824 Deans Geo T Ⓗ

Deans rd begins

1900 Vacant
1901 Savage Wrecking Co auto parts—1059
1902 Smith Willie
1903 Howell Garage auto reprs—9157
1904 Gufford Alice Mrs Ⓗ
1905 Vacant
1907 Howell B Franklin Ⓗ
1908 Hinson Louise Mrs
1909 Howell Albert L Ⓗ
1910 Radford Jas F
1911 Talton W Bryant Ⓗ
1914 Sasser Leslie G
Sasser Garage auto reprs
1915 Hardison Wm H
1916 Sasser Herman L Ⓗ
1920 Mitchell Willie

BALDWIN DIRECTORY CO., INC.

Publishers of

America's Finest City Directories

125 MEETING STREET Phone 9519 CHARLESTON, S. C.

DRINK Coca-Cola BOTTLED WITH PURE DEEP WELL WATER

N. C.'s Oldest—Est. 1859

Across the Years — Setting the Standard for Better Jewelry

GIDDEN'S JEWELRY STORE

William N, Contd.
1921 Smith Calvin © Ⓗ
1923 Woodard Etta W © Ⓗ
1929 Best Service Sta—9111
1930 Swinson Blanche Mrs Ⓗ
1931 Talton W Bryant gro—9112
1933 Howell Lonnie B
1940 Moses Nopless ©
1941 Best Guy Ⓗ
1942 Williams Vernon ©
Patetown rd begins
1943 Woodard John © Ⓗ
1950 Britt & Corbett Service Sta
1953 Britt & Corbett Milling Co
2007 Corbett Florence Mrs
2023 Talton Paul B Ⓗ
2100 Best Saml ©
2105 Hobbs John F Stock Yds—1352
2109 Green Gables restr—9173
2205 Midway Service Sta—9123
Greenleaf Coal Co
2207 Howell-Hollowell Oil Co (ofc & bulk plant)—543

WILLIAM S—South from 300 E Walnut, 2d east of Center
102 **Wayne Anthony**
Apartments:
1 Moye Maude B Mrs—342-J
2 Best Maggie S Mrs
3 Parrott Robt D
4 Daniel Clifton—1426
5 Williams Robt E—1125
6 Galloway Harold M—1482-M
7 Mayo Fred B
8 Phelps John W
Street contd:
104 **Court Square Apts**
Apartments:
1 Bundy Gertrude—1036-R
2 Vacant
3 Gasque Boyd R
4 Allred Mary B Mrs—1231
Street contd:
110 Hawley John H Jr Ⓗ—1482-J
114 Howell Carrie drsmkr—1346-W
116 Vacant
Chestnut intersects
201 Vacant
202 Taylor Wm R Ⓗ
203 Burwell Rena B Mrs Ⓗ—1196-J
205 Henderson John L—1268-J
208 Taylor W Frank Ⓗ—829
209 Giddens Mary E Ⓗ—205
210 Smith Graves J Ⓗ—1094
211 Brooks Lizzie—835-W
212 Eason Carrie H Mrs—399-R
213 Parker Eunice G Mrs Ⓗ—468
214 Warren Edw R Ⓗ—1616
Spruce intersects
300 Robinson Susan K Mrs Ⓗ—415
301 Edwards Carrie S Mrs Ⓗ—1152
303 Patrick Talbot Ⓗ—1332
304 Crawford Eliz K Mrs Ⓗ—796
306 Carraway Henry T Ⓗ—242
309 Smith Wm H Ⓗ—320
310 Haynes Carrie L Mrs—283-J
Haynes Granger cabtmkr
Haynes Jack M cabtmkr
311 Ham Geo E Ⓗ—1579-J
313 Vacant
314 Fields Mosco D Ⓗ—1120
Pine intersects
401 Lovelace Oscar N—1288-M
402 Broadhurst Mary L Mrs Ⓗ—262
404 **Dale Apartments**
Apartments:
1 Christenburg Chas C—890-J
2 Robinson Herbert W—517-W
3 Edwards Major P
4 Polk Jos S—1422-J
Street contd:
405 Stapleton Chas L—1170
407 Smith Chas G Ⓗ—145
408 **Denmark Apts**
Apartments:
1 Pyatt Kedar D—275-M
2 Dietert Irvin F—463-M
3 Powell Grace M Mrs—1454-W
4 Leonard Jos C
Street contd:
409 Kadis Hyman M Ⓗ—275-J
410 Eason Jos J—890-W
411 Bell Arth C—1454-R
412 Haynes Lewis A
413 Johnson Bertice W—1104-J

WILLIAMS COURT—North from 311 W Elm
310 Moore Anna ©
311 Parks John ©
312 Smith Hattie ©
313 Waters Jas ©

BELK-TYLER CO. "Goldsboro's Leading Department Store" PHONE 1077

"THE AWNING MAN"
WILLIAMS SHEET METAL WORKS
HEADQUARTERS FOR "LENNOX" AIR CONDITIONING AND HEATING EQUIPMENT
PHONE 1157 225 E. WALNUT

WILLOW—East from S George, 4th south of Birch

WILMINGTON AV—East from 909 Devereaux
604 Whitley Randolph
606 Garris Geo W
609 Howell W Eug

WILSON AV—East from 1627 N William
410 Summerlin Lee R
414 Hill Paul
417 Rowe Leona Mrs
418 Honeycutt Winnie Mrs
424 Collier Jeanette P Mrs (H)

WOODROW AV—East from 1639 N William, 2d north of Dillard
410 Jones Geo F
411 Haney Robson
414 Phelps B Frank (H)
415 Grant Ernest
416 Wise Jas A
417 Thompson Louise
418 Spell Hurchel D Mrs
419 Sykes Major
420 Vacant
421 Strickland Redden H
422 Strickland Abr
Sykes Nathan

WORKMAN—West from 1301 N George, 1st north of Fussell
306 Sewell Carlette Mrs (H)—1070-J
308 Howell Pawnie B (H)
309 Evans Wm H—713-J
310 Bissett Arth J (H)—713-W

1st—East and west from Clingman, 1st north of Royall av
715 James C Frank (H)
Clingman intersects
811 Vacant
Evans intersects
901 Pittman Elmer E
911 Jones Robt L
913 Seymour Walter R

2d—East from Higgins to Snow Hill, 2d north of Royall av
500 Aldridge Howard (H)
502 Jones Wm
503 Edwards Harvey W (H)
505 Newell Fredk T (H)
507 McCarley Hugh (H)
Higgins begins
607 Watkins Ida L Mrs
Herring Intersects
701 Allen Troy T (H)
703 Watson J Howard (H)
705 Miller H Leslie (H)
707 Watson Raiford W (H)
709 Tyner Monroe
Clingman intersects
818 Cotton Annie Mrs (H)
822 Cade Luther (H)

3d—East from Higgins, 3d north of Royall av
415 Driver Chas © (H)
417 Best Henry ©
504 Potter Tobe J (H)
506 Norris Leah G Mrs
508 Hardy Ada
523 Mitchell Jesse
rear Miller John H
525 Grant Nellie
rear Dale Saml
527 Potter Marguettie Mrs (H)
Herring intersects
529 Evans Thos (H)
601 Williams Danl W
602 Brown Needham
613 Hardy J Rufus
709 Cox Fannie © (H)

4th—Southeast from Clingman, 1st north of Aycock
805 Pate Luther B
Humphrey intersects
906 Ginn Cornelius (H)
Roberts J Wm
909 Cox John M (H)
914 Vacant
923 Sullivan J Lloyd livestock
924 Ezzell Romas M
Smith Geo P

9th—Southeast from Humphrey to 1201 Snow Hill
824 Bryant Lillie © (H)
900 Pittman J Leslie (H)

9th—Southeast from Humphrey to 1208 Snow Hill
900 McLawhon David F

DRINK Coca-Cola BOTTLED WITH PURE DEEP WELL WATER

J. A. CAISON

Roofing and Sheet Metal Works

Phone 431 223 N. John

BALDWIN'S GOLDSBORO NORTH CAROLINA

BUSINESS DIRECTORY

and a list of

NATIONALLY ADVERTISED BRANDS

Containing the names of all business firms, industrial plants and professional men and women, arranged in alphabetical order under their properly classified business headings; together with the names of nationally advertised brands and trade-marked articles, with the name and address of the local distributor or agent.

● Indicates Nationally Advertised Brands

BORDEN BRICK & TILE CO.

Manufacturers of

FACE BRICK — BUILDING TILE — COMMON BRICK

Branches at Durham, N. C., Sanford, N. C., Greensboro, N. C.

PHONE 641 511-17 BORDEN BLDG.

BELK-TYLER CO. "Goldsboro's Leading Department Store" PHONE 1077

"One Stop Service for All Building Materials"

BUILDERS SUPPLY COMPANY

SAND AND GRAVEL PHONE 390

128 SOUTH JAMES ST. NEAR WALNUT PHONE 390

Accountants and Auditors

SMITH NORBORNE G, 505 Borden Bldg

Agricultural Implement Manufacturers

Wawne Agricultural Works Inc end S John

Agricultural Implements and Supplies

Edgerton J Milford 217 N Center
Frick Co Inc 410-12 W Walnut
SMITH HARDWARE CO, 118-20 W Walnut
WEIL H & BROS, 121-31 S Center

Air Conditioning

GOLDSBORO HEATING & PLUMBING SUPPLY CO 213 W Walnut
SEARS, ROEBUCK & CO, 215 W Walnut
WILLIAMS SHEET METAL WORKS, 225 E Walnut

● **Air Conditioning Systems**

AMERICAN RADIATOR—Goldsboro Heating & Plumbing Supply Co, 213 W Walnut
LENNOX—William Sheet Metal Works, 225 E Walnut

Ambulance Service

LIGHTNER'S FUNERAL HOME © 403 S George
SEYMOUR FUNERAL HOME, 107 W Chestnut
STANLEY-YELVERTON INC, 203 W Chestnut

● **Ammunition**

WESTERN—Smith Hardware Co, 118-20 W Walnut

Amusements—Places of

Borden Mills Ball Park 1000 N William

Apartment Buildings

Borden The 305 W Walnut
Brantley The 720 E Walnut
Cambridge The 307 N James
Carolina The 212-14 E Mulberry
Claytor Apartments The 302 S Center
Court Square Apartments 104 S William
Dale Apartments 404 S William
Denmark Apartments 408 S William
Goldwayne Apartments 315 E Walnut
Harrison Apartments The 701 E Walnut
I O O F Apartments 1017 E Ash
Monticello The 109 N William
Spruce Apartments 207 E Spruce
Wayne Anthony Apartments 102 S William

Architects

Maxwell Allen J Jr 506 Borden Bldg

● **Art Metal**

KINSINGTON—Giddens Jewelry Store, 135 S Center

● **Asphalt Tile**

JOHNS-MANVILLE—Jas A Vinson, S Center nr Elm

Associations and Clubs
(See also Societies)

American Automobile Assn, 119 N Center
AMERICAN RED CROSS WAYNE COUNTY CHAPTER 239-41 E Walnut
Bureau of Social Service 239-41 E Walnut
Carolina Motor Club 119 N Center
CAROLINA PUBLICITY & DEVELOP-MENT ASSN THE 111 Professional Bldg
Elks Club 105 E Chestnut
GOLDSBORO CHAMBER OF COM-MERCE mezz flr Hotel Goldsboro
GOLDSBORO COMMUNITY CHEST, 239-41 E Walnut

Battery & Electric Service

Phone 1009 203 W. Mulberry

DRINK Coca-Cola EASY TO TAKE HOME || THE SIX BOTTLE CARTON

"DEPENDABLE SERVICE SINCE 1892"
CRAWFORD-NORWOOD CO.
REAL ESTATE, SALES, RENTALS, LEASES, INSURANCE
John R. Crawford — Chas. S. Norwood
PHONE 181

Associations and Clubs Contd.
Goldsboro Junior Chamber of Commerce Hotel Goldsboro
Goldsboro Kiwanis Club Hotel Goldsboro
Goldsboro Lions Club Hotel Goldsboro
Goldsboro Men's Club © 427 S James
GOLDSBORO MERCHANTS ASSN INC, mezz flr Hotel Goldsboro
Goldsboro Rotary Club Hotel Goldsboro
Goldsboro Woman's Club 116 N William
Travelers Aid Society 239-41 E Walnut
Tuxedo Club © 402 S James
WAYNE AGRICULTURAL SOCIETY THE 111 Professional Bldg

Attorney-at-Law
(See Lawyers)

Auto Accessories and Supplies
BATTERY ELECTRIC SERVICE, 203 W Mulberry
COBB MOTOR CO, 215 N Center
COMMUNITY MOTORS, 101 E Ash
FIRESTONE AUTO SUPPLY & SERVICE STORES, 236-38 N Center
Goodyear Service Store, 212 E Walnut
HANDLEY MOTOR CO, 119 N Center
LANGSTON TIRE CO, 137 N Center
OVERMAN'S SERVICE STATION, 122 W Chestnut
PRINCE TIRE CO, 212 W Walnut
SEARS, ROEBUCK & CO, 215 W Walnut
SHAVER BATTERY CO, 102 W Ash
WAYNE ANTHONY SERVICE STATION 121 N James

Auto Body Rebuilders

HARRIS AUTO BODY SERVICE, 308 E Walnut

Auto Body and Fender Repairing
CARROLL C JENKINS, 106 W Chestnut
COBB MOTOR CO, 215 N Center
COMMUNITY MOTORS, 101 E Ash
HANDLEY MOTOR CO, 119 N Center
HARRIS AUTO BODY SERVICE, 308 E Walnut

Auto Brake Service
BATTERY & ELECTRIC SERVICE, 203 W Mulberry
LANGSTON TIRE CO, 137 N Center
SHAVER BATTERY CO, 102 W Ash

Auto Carburetors
CARTER—Shaver Battery Co, 102 W Ash
STROMBERG—Shaver Battery Co, 102 W Ash
ZENITH—Shaver Battery Co, 102 W Ash

Auto Dealers—Commercial Cars and Trucks
COBB MOTOR CO, 215 N Center
COMMUNITY MOTORS, 101 E Ash
HANDLEY MOTOR CO, 119 N Center

Auto Dealers—Passenger Cars
CARROLL C JENKINS, 106 W Chestnut
COMMUNITY MOTORS, 101 E Ash
HANDLEY MOTOR CO, 119 N Center
COBB MOTOR CO, 215 N Center
PIKE J D MOTOR CO, 222 N Center
Scott Motor Co 135 N Center

Auto Dealers—Used Cars
Broom Used Car Co, S George nr Hemlock
CARROLL C JENKINS, 106 W Chestnut
COBB MOTOR CO, 109-11 W Mulberry
COMMUNITY MOTORS, 306 N Center
HANDLEY MOTOR CO, 119 N Center
PIKE J D MOTOR CO, 222 N Center
Ward's Used Autos 904 S Slocomb

DODGE AND PLYMOUTH CARS AND TRUCKS
HANDLEY MOTOR CO.
EVERYTHING A GOOD GARAGE SHOULD BE
AUTOMOBILE STORAGE
119 N. CENTER ST. PHONE 214

BELK-TYLER CO. "Goldsboro's Leading Department Store" PHONE 1077

CAPITAL STOCK Standard protection COMPANY INSURANCE

"Dependable Insurance for Over a Third of a Century"
Z. T. Brown, Pres.

Goldsboro Insurance & Realty Co.

All Insurance Policies Look Alike —
The Agency Behind Them Makes the Difference

203-05 E. WALNUT PHONE 54

Auto Electrical Service

BATTERY & ELECTRIC SERVICE, 203 W Mulberry
ROSE HUBERT AMOCO SERVICE, 100 N George
SHAVER BATTERY CO, (United Motors Service) 102 W Ash

Auto Frame & Axle Aligning—Bear System

HARRIS AUTO BODY SERVICE, 308 E Walnut

Auto Glass Installers

HARRIS AUTO BODY SERVICE, 308 E Walnut

Auto Headlight Service

LANGSTON TIRE CO, 137 N Center

● Auto Heaters

GOODRICH—Langston Tire Co, 137 N Center

● Auto Ignition Parts

AUTO-LITE—Shaver Battery Co, 102 W Ash
DELCO-REMY—Shaver Battery Co, 102 W Ash
NIEHOFF—Battery & Electric Service, 203 W Mulberry
STANDARD—Hubert Rose Amoco Service, 100 North George

Auto Ignition Service

BATTERY & ELECTRIC SERVICE, 203 W Mulberry
SHAVER BATTERY CO, 102 W Ash

● Auto Light Bulbs

SAVE—Thompson-Wooten Oil Co, 521 N John

Auto Lubrication

COBB MOTOR CO, 215 N Center
FIRESTONE AUTO SUPPLY & SERVICE STORES, 236-38 N Center
HANDLEY MOTOR CO, 119 N Center
OVERMAN'S SERVICE STATION, 122 W Chestnut
ROSE HUBERT AMOCO SERVICE, 100 N George
WAYNE ANTHONY SERVICE STATION, 121 N James

Auto Painters

CARROLL C JENKINS, 106 W Chestnut
COBB MOTOR CO, 215 N Center
COMMUNITY MOTORS, 101 E Ash
HANDLEY MOTOR CO, 119 N Center
HARRIS AUTO BODY SERVICE, 308 E Walnut

● Auto Parts

CHEVROLET—Cobb Motor Co, 215 N Center
CHRYSLER—J D Pike Motor Co, 222 N Center
DeSOTO—C Jenkins Carroll, 106 W Chestnut
OLDSMOBILE—Cobb Motor Co, 215 N Center
PLYMOUTH—C Jenkins Carroll, 106 W Chestnut
PLYMOUTH—J D Pike Motor Co, 222 N Center

Auto Parts—Retail

Carr Spring Co 221 N Center
Motor Bearings & Parts Co 139 N Center
SHAVER BATTERY CO, 102 W Ash
Standard Automobile Parts Co, 232-34 N Center

SALES — SERVICE

C. J. CARROLL

DEPENDABLE USED CARS

106 W. CHESTNUT ST. PHONE 1162

DRINK Coca-Cola BOTTLED WITH PURE DEEP WELL WATER

Velvet ICE CREAM

GARDNER'S
Dairy Products
Grade "A" Pasteurized Milk, Cream, Buttermilk

Phone 166

Auto Parts—Used

Savage Wrecking Co—1901 N Williams
Stanton Salvage & Parts Mt Olive hwy RD 1

Auto Parts—Wholesale

Perkins Motor Parts 212 N Center

● **Auto Radio Sets**

FORD—Community Motors, 101 E Ash
PHILCO—Handley Motor Co, 119 N Center

Auto Repairers

BATTERY & ELECTRIC SERVICE, 203 W Mulberry
CARROLL C JENKINS, 106 W Chestnut
COBB MOTOR CO, 215 N Center
COMMUNITY MOTORS, 101 E Ash
Cotton Motor Co, 801 N George
Griffin Motor Co, 118 E Ash
HANDLEY MOTOR CO, 119 N Center
HARRIS AUTO BODY SERVICE, 308 E Walnut
Howell Garage 1903 N William
Jones Promise © 418 Olivia la
Leggett's Garage 131 N John
Lewis Auto Service 104 W Mulberry
Magill Auto Service 158 S James
Norris John P 425 E Holly
PIKE J D MOTOR CO, 222 N Center
Sasser Garage 1914 N William
Service Garage 118 W Mulberry
SHAVER BATTERY CO, 102 W Ash ....
Standard Automotive Parts Co 108 E Ash
Wayne Garage 112 E Mulberry

Auto Road Service

HERRING-JOHNSON TIRE CO, 151 N Center
PRINCE TIRE CO, 212 W Walnut
ROSE HUBERT AMOCO SERVICE, 100 N George

● **Auto Safety Glass**

LIBBY-OWENS-FORD—Harris Auto Body Service 308 E Walnut

● **Auto Seat Covers**

GOODRICH—Langston Tire Co, 137 N Center

● **Auto Shock Absorbers**

DELCO—Shaver Battery Co, 102 W Ash

● **Auto Spark Plugs**

A C—Cobb Motor Co, 215 N Center
A C—Hubert Rose Amoco Service, 100 N George
AUTO-LITE—Thompson-Wooten Oil Co, 521 N John
CHAMPION—Hubert Rose Amoco Service, 100 N George

● **Auto Trucks**

DODGE—Handley Motor Co, 119 N Center
PLYMOUTH—Handley Motor Co, 119 N Center

Auto Washing and Polishing

COBB MOTOR CO, 215 N Center
FIRESTONE AUTO SUPPLY & SERVICE STORES, 236-38 N Center
OVERMAN'S SERVICE STATION, 122 W Chestnut
ROSE HUBERT AMOCO SERVICE, 100 N George
WAYNE ANTHONY SERVICE STATION, 121 N James

Auto Wheel Aligning

COBB MOTOR CO, 215 N Center
HARRIS AUTO BODY SERVICE, 308 E Walnut
LANGSTON TIRE CO, (Bear System) 137 N Center

Made Rite
is Good Bread

BELK-TYLER CO. "Goldsboro's Leading Department Store" PHONE 1077

Cash or Credit **HEILIG & MEYERS** Complete Home Furnishers

Fine Furniture Since 1913 — Philco Radios and Refrigerators

136-38 E. WALNUT ST. PHONE 372

Auto Wrecker Service

COBB MOTOR CO, 215 N Center
COMMUNITY MOTORS, 101 E Ash
HANDLEY MOTOR CO, 119 N Center

● **Automobiles**

CHEVROLET—Cobb Motor Co, 215 N Center
CHRYSLER—J D Pike Motor Co, 222 N Center
DeSOTO—C Jenkins Carroll, 106 W Chestnut
DODGE—Handley Motor Co, 119 N Center
FORD V-8—Community Motors, 101 E Ash
LINCOLN ZEPHYR—Community Motors, 101 E Ash
MERCURY 8—Community Motors, 101 E Ash
OLDSMOBILE—Cobb Motor Co, 215 N Center
PLYMOUTH—C Jenkins Carroll, 106 W Chestnut
PLYMOUTH—Handley Motor Co, 119 N Center
PLYMOUTH—J D Pike Motor Co, 222 N Center

● **Awnings**

ANCHOR—J A Caison Roofing & Sheet Metal Works, 223 N John

Awnings—Dealers

BELK-TYLER CO, 126-28 W Walnut
CAISON J A ROOFING & SHEET METAL WORKS, 223 N John
WILLIAMS SHEET METAL WORKS, 225 E Walnut

Bakers

Crocker's Bakery, 123-25 N John
Krispy Kream Doughnut Shoppe 144 S Center
MADE-RITE BAKERY, 218 W John
Strietmann Biscuit Co The 513-15 N James

Banks

BANK OF WAYNE THE, 139 W Walnut
BRANCH BANKING & TRUST CO, 200 E Walnut
HOOD SYSTEM INDUSTRIAL BANK THE, 118 E Walnut

Barbers

Ace Barber Shop © 407 W Pine
City Barber Shop 122 N John
Family Barber Shop 708 N Center
Guess Barber Shop © 132 S Center
Guess Jas © 224 N Center
Gurley's Barber Shop 121 E Mulberry
Hotel Goldsboro Barber Shop 110 S Center
Ideal Barber Shop 116 N John
Ideal Barber Shop © 900 N John
Jones Barber Shop 227 N John
Langston's Barber Shop 524 S Slocumb
Melvin Jas O © 413 Charles
Pender Wm R © 307 W Elm
Simmons Barber Shop © 319 S James
Snypes Barber Shop 124 E Walnut
Terminal Barber Shop 419 W Walnut
Ward's Barber Shop 112 W Walnut

● **Bathing Suits**

BRADLEY—H Weil & Bros, 121-31 N Center
GANTNER—Belk-Tyler Co, 126-28 W Walnut
JANTZEN—Belk-Tyler Co, 126-28 W Walnut

● **Batteries**

ATLAS—J Ray Edmundson, agt 927 S George
DELCO—Cobb Motor Co, 215 N Center

SHAVER BATTERY CO.

DELCO — Complete Ignition Service, Generator and Starter Repairing — Speedometer — CARTER

Phone 107 102 W. Ash St.

DRINK Coca-Cola EASY TO TAKE HOME THE SIX BOTTLE CARTON

GEORGE A. PARKER

WESTINGHOUSE APPPLIANCES—"THE KEY TO BETTER LIVING"

PHONE 1434 211 W. WALNUT

Batteries—Contd.

DELCO—Shaver Battery Co, 102 W Ash
DOUGLAS—C Jenkins Carroll, 106 W Chestnut
DOUGLAS—Cobb Motor Co, 215 N Center
EXIDE—Handley Motor Co, 119 N Center
EXIDE—Hubert Rose Amoco Service, 100 N George
FORD—Community Motors, 101 E Ash
GENERAL—Prince Tire Co, 212 W Walnut
GOODRICH—Langston Tire Co, 137 N Center
PREST-O-LITE—Overman's Service Station 122 Chestnut
PREST-O-LITE—Thompson-Wooten Oil Co 521 N John
PURE—Dumas-Giddens Oil Co agts, 950 S George
WILLARD—Battery & Electric Service, 203 W Mulberry
WILLARD—C Jenkins Carroll, 106 W Chestnut

Battery Dealers—Wholesale

DUMAS-GIDDENS OIL CO, 950 S George
STANDARD OIL CO OF N J, 927 S George

Battery Dealers & Service

BATTERY & ELECTRIC SERVICE, 203 W Mulberry
CARROLL C JENKINS, 106 W Chestnut
COBB MOTOR CO, 215 N Center
FIRESTONE SUPPLY & SERVICE STORES, 236-38 N Center
HANDLEY MOTOR CO, 119 N Center
LANGSTON TIRE CO, 137 N Center
OVERMAN'S SERVICE STATION, 122 W Chestnut
PRINCE TIRE CO, 212 W Walnut
ROSE HUBERT AMOCO SERVICE, 100 N George
SHAVER BATTERY CO, 102 W Ash

Battery Recharging

BATTERY & ELECTRIC SERVICE, 203 W Mulberry
CARROLL C JENKINS, 106 W Chestnut
COBB MOTOR CO, 215 N Center
FIRESTONE AUTO SUPPLY & SERVICE STORES, 236-38 N Center
LANGSTON TIRE CO, 137 N Center
OVERMAN'S SERVICE STATION, 122 W CHESTNUT
PRINCE TIRE CO, 212 W Walnut
ROSE HUBERT AMOCO SERVICE, 100 N George
SHAVER BATTERY CO, 102 W Ash

Beauty Shops

Annie Laurie Beauty Shop 710-12 Bank of Wayne Bldg
Apex Beauty Parlor © 613 E Spruce
Apex Beauty Shop © 309 E Spruce
Benson's Beauty Shop 305 N Center
Binder's Beauty Shop 501-03 Borden Bldg
Cinderella Beauty Shoppe 801-03 Bk of Wayne Bldg
Goldsboro Beauty Shop 213 S Center
Hotel Beauty Salon 112 S Center
Joyce Beauty Shop 605 Daisy
Kelly's Beauty Shop 1001-04 Bk of Wayne Bldg
Lily Beauty Shoppe 103½ N Center
Vanity Beauty Shoppe 504-05 Bk of Wayne Bldg
Vogue Beauty Shoppe 404-05 Bk of Wayne Bldg

Beds & Bedding—Dealers

SEARS, ROEBUCK AND CO, 215 W Walnut

O'BERRY & McCULLOCH, INC.

INSURANCE — BONDS

114 E. WALNUT ST. PHONE 5

GOLDSBORO, N. C.

BELK-TYLER CO. "Goldsboro's Leading Department Store" PHONE 1077

"SHOP WITH CONFIDENCE AND OWN WITH PRIDE"

LEDER BROTHERS

The Most Complete Department Store

127-29 W. WALNUT ST. PHONE 1324

Beer and Ale Distributors

Jeffreys Warehouse 615 S John

Beverage Manufacturers

BARNES-HARRELL-RAWLINGS CO Inc, 110-12 W Mulberry

● **Beverages**

COCA-COLA—Barnes-Harrell-Rawlings Co Inc bottlers, 110-12 W Mulberry

Bicycle Dealers—Retail

Cogdell Geo E 211 N John

FIRESTONE AUTO SUPPLY & SERVICE STORES 236-38 N Center

Quality Bicycle Shop 105 E Mulberry

● **Bicycles**

FIRESTONE—Firestone Auto Supply & Service Stores 236-38 N Center

GOODRICH—Langston Tire Co, 137 N Center

Billiard Parlors

Clark's Pool Room ©—903 N John

DeLuxe Billiard Parlor 507 S George

Edwards Gilbert © 325 S James and 900 N John

Goldsboro Billiard Parlor 109 N Center

Goldsboro Cigar Co 109 E Walnut

I Wick The 108 N John

Mitchell Earl 222-24 Atlantic av

Wortham Lycurgus M © 329 S James

Blacksmiths

Goldsboro Welding Shop 112 E Ash

Stark's Blacksmith Shop 1238½ S Slocumb

● **Blankets**

CHATHAM—Belk-Tyler Co, 126-28 W Walnut

CHATHAM—H Weil & Bros, 121-31 N Center

NORTH STAR—H Weil & Bros, 121-31 N Center

Boarding Houses
(See also Furnished Rooms)

Braswell Estelle Mrs 413 N James

Dale Myrtle I Mrs 709-11 N William

Evans Estelle K Mrs 409 W Walnut

Grey Gables 304 E Mulberry

Harris House The 313 N John

Mercer Hilda A Mrs 311 N Center

Monk Hattie © 216 W Pine

Morris Annie I Mrs 112 S John

Rivenbark K Frances 101 N Virginia

Smith House The 220 S Center

Ward Leone Mrs 116½ N John

Ward Sudie E Mrs 317 N Center

Williams Ella T Mrs 400 St John

Booksellers

Goldsboro Book Store 117 S Center

Bottlers—Carbonated Beverages

BARNES-HARRELL-RAWLINGS CO Inc, 110-12 W Mulberry

Orange Crush Bottling Co 116 W Mulberry

Pepsi-Cola Bottling Co Inc 106½ W Chestnut

Royal Crown Bottling Co 225 W Walnut

Seven-Up Bottling Co 109 W Chestnut

Box Manufacturers—Wooden

Atlas Plywood Corp 503 N Carolina and S Center nr Elm

Robinson M E Inc W Elm nr city limit

Boy Scouts' Uniforms

WEIL H & BROS, 121-31 S Center

SMITH HARDWARE CO.

"ANYTHING IN HARDWARE"

PHONES 90 AND 590

DRINK Coca-Cola BOTTLED WITH PURE DEEP WELL WATER

"WHERE THE HOME BEGINS"

• Building Materials & Supplies

J. A. VINSON

• COAL
• WOOD

JOHNS-MANVILLE AND GOLD BOND PRODUCTS

PHONE 149 PHONE 150

Boys' Furnishings

WEIL H & BROS, 121-31 S Center

• Bread

MADE RITE—Made Rite Bakery, 218 N John

Brick Manufacturers

BORDEN BRICK & TILE CO, Office 511-17 Borden Bldg, Plant Mt Olive hwy, RD 1

Bridge Contractors

LOVING T A & Co, 705-09 Bank of Wayne Bldg

Brokers—Cotton

Dickinson Albert M 219 E Walnut

Brokers—Food Products

Bizzell Geo D 105 S James

Brokers—Merchandise

Holloman Bros (genl) 2d flr Odd Fellows Bldg

Ware S F & Co (flour & feed) 106 S James

• Builders' Hardware

RUSSWIN—Smith Hardware Co, 118-20 W Walnut

Builders Hardware—Dealers

BUILDERS SUPPLIES CO, 126-28 S James

SMITH HARDWARE CO, 118-20 W Walnut

Building Block—Concrete

BUILDERS SUPPLIES CO, 126-28 S James

Building Contractors

LOWRIMORE & HELMS, 810 Bank of Wayne Bldg

TAYLOR EDW F, 501-02 Bank of Wayne Bldg

Building Material & Supplies

BUILDERS SUPPLIES CO, 126-28 S James

GRIFFIN A T MFG CO, 601-11 N George

Rose W P Supply Co Inc, N Center cor Holly

VINSON JAS A, S Center nr Elm

WAYNE LUMBER CO, S John extd

Building & Loan Association

CITIZENS BUILDING & LOAN ASSN, 102 W Walnut

GOLDSBORO BUILDING & LOAN ASSN, 116 E Walnut

Buildings—Office & Public

Bank of Wayne Building—139 W Walnut

Borden Building 100 S James

City Hall 214 N Center

County Agricultural Building, Ormond av cor Walnut

County Court House 224 E Walnut

County Memorial Community Building 239-41 E Walnut

Crawford Building 102 W Walnut

Edgerton Building 207-09 E Walnut

Federal Building, N John cor Mulberry

Handley Building 102 N John

Odd Fellows Building 121 N John

Professional Building 109 S John

Built-up Roofing

CAISON J A ROOFING & SHEET METAL WORKS 223 N John

One Stop Service

Gillette TIRES AND TUBES

PHONE 9141

HERBERT ROSE

Amoco Service

Distributors Gillette Tires in Wayne County

Complete Tire & Battery Service

A BEAR FOR WEAR

100 N. GEORGE

BELK-TYLER CO. "Goldsboro's Leading Department Store" PHONE 1077

LOWRIMORE & HELMS
GENERAL CONTRACTORS
810 BANK OF WAYNE BLDG. PHONE 70
P. O. BOX 235

Bus Stations
Union Bus Terminal 106-08 S John

Bus and Coach Lines
Atlantic Greyhound Lines 106-08 S John
Carolina Coach Co 106-08 S John
Goldsboro Transportation Co 106-08 S John
Queen City Coach Co 106-08 S John
Seashore Transportation Co 106-08 S John

Business Property Leases
CRAWFORD-NORWOOD CO Inc, 102 W Walnut
GOLDSBORO REALTY MANAGEMENT CORP 107 Professional Bldg

Butter Dealers
GARDNER'S DAIRY PRODUCTS, 503 W Mulberry

Buttermilk Dealers
BURNS D B DAIRY, E Elm extd
GARDNER'S DAIRY PRODUCTS, 503 W Mulberry

Cab Service
SAVAGE TAXI, 112 E Mulberry

Cabinet Makers
Haynes Jack M 310 S William

● **Candies**
WHITMAN'S—Cash Drug Store, 201 E Walnut

● **Carpet Sweepers**
BISSELL—Heilig & Meyers, 136-38 E Walnut

Caskets—Burial—Wholesale
Woodland Mfg Co 129 W Chestnut

● **Cedar Chests**
LANE—Heilig & Myers, 136-38 E Walnut

Cemeteries
Elmwood Cemetery © end Canal
Willow Dale Cemetery E Elm cor William

Chimney and Furnace Cleaners
CAISON J A Roofing & Sheet Metal Works, 223 N John

● **China**
HAVILAND—Giddens Jewelry Store, 135 S Center
ROSENTHAL—Giddens Jewelry Store, 135 S Center
SPODE—Giddens Jewelry Store, 135 S Center
WARWICK—Giddens Jewelry Store, 135 S Center

China, Crockery and Glassware
BELK-TYLER CO, 126-28 W Walnut
GIDDENS JEWELRY STORE, 135 S Center
ROGERS CREDIT JEWELERS INC, 109 S Center

Chiropractors
Thornton W Everett 116 S Center

Chocolate Milk
GARDNER'S DAIRY PRODUCTS, 503 W Mulberry

Churches—Adventist
Seventh Day Adventist Hall 143½ N Center

Churches—Baptist
Antioch © 214 S Virginia
Bryan Street 722 Bryan
Eastern Chapel © 835 N John
First 125 S John

L. E. WARRICK
GENERAL CONTRACTOR AND BUILDER
FLOOR SURFACING A SPECIALTY
Phone 836-W R. F. D. No. 2

DRINK Coca-Cola EASY TO TAKE HOME || THE SIX BOTTLE CARTON

BALDWIN DIRECTORY CO., INC.
Baldwin Directories Give Complete Information
Where Person Lives, Works, Capacity, Number Dependents, Rents, Owns
125 MEETING STREET Phone 9519 CHARLESTON, S. C.

Churches—Bapst Contd.
First African Missionary © 408 W Pine
Free Will 716 Simmons
Goldsboro Chapel U A F W © 716 E Elm
Mt Calvary © 318 Denmark
Oak Heights Free Will 815 N George
Primitive 109 E Spruce
St James Primitive © 907 Davis
St Stephens © 113 W Holly
Second 513 S Slocumb

Churches—Catholic
St Mary's 201 N William

Churches—Christian
First 215 E Ash
St Luke © 432 E Elm

Churches—Disciples
Church of Christ Disciples © 2015 Temple
St Mark's © 711 W Pine

Churches—Episcopal
St Andrews © 312 W Spruce
St Stephen's 119 W Mulberry

Churches—Friends
Friends Church The 301 E Vine

Churches Holiness
Apostolic © 417 S Georgia av
Church of God The © 606 Persimmon
Darden's Chapel © 104 W Shaw
Goldsboro Pentecostal 212 E Oak
Guiding Star © 305 Marion
Pentecostal © 413½ E Elm

Churches—Jewish
Oheb Sholom Synagogue 314 N James

Churches—Latter Day Saints
Full Gospel Tabeernacle 1000 E Ash
Church of Jesus Christ of Latter Day Saints, 421 Frank

Churches—Lutheran
Good Shepherd E Mulberry cor N Herman

Churches—Methodist
Elm Street 506 E Elm
St James A M E © 210 W Elm
St John's © 1102 N John
St John's A M E © 402 Charles
St Mathew's A M E Zion © 908 N John
St Paul 200 S John

Churches—Presbyterian
First 111 W Ash
Kirby Geo 727 N Herman
Shiloh © 111 W Elm

Churches—Undenominational
Salvation Army Church The 618 N William

Clergymen
Armstrong Theo H © (Disciples) 503 W Elm
Ball Walter C (Methodist) 704 E Walnut
Bunn Roger © (Episcopal) 309 W Pine
Carter Wm H (Holiness) 711 Pou
Curran Thos E (Catholic) 215 E Mulberry
Forbes Jas A © (Holiness) 310 Charles
Fox Olin (Christian) 213 E Ash
Gorham Francis J (Catholic) 315 E Mulberry
Granger John C (Episcopal) 207 W George
Green Robt H © (Methodist) 400 Charles
Johnson Benj F © (Baptist) 800 Poplar
Lashley John K (Lutheran) 308 N James
Lewis John A © (Baptist) 401 S Center
Martin John B © (Methodist) 212 Marion

SAVE MONEY ON 50,000 ITEMS IN SEARS CATALOG, USE OUR CATALOG ORDER SERVICE
SEARS, ROEBUCK AND CO.
SEARS SELL ANYTHING AND EVERYTHING TOTALING $10 OR MORE ON THE EASY PAYMENT PLAN

BELK-TYLER CO. "Goldsboro's Leading Department Store" PHONE 1077

Rentals Fire Insurance

Joe A. Parker--C. W. Peacock

A Complete Real Estate Service
The Same Names in the Same Business in 27 Years

Phone 1234 210 East Walnut St.

Clergymen Contd.
Medford Noel J (Holiness) 403 N William
Moncur Bernard W © (Methodist) 313 W Elm
Parks Perry P © (Methodist) 204 Raynor
Richardson Backmon R © (Presbyterian) 306 S Virginia
Rollins Bascom G (Friends) 501 N William
Scott Legh R (Presbyterian) 309 N George
Smith Alf J (Baptist) 404 E Walnut
Utley C T © (Disciples) 1014 S Slocumb
Wright Lewis © (Baptist) 420 W Pine

● Clocks
SETH THOMAS—Giddens Jewelry Store, 135 S Center
WESTCLOX—Giddens Jewelry Store, 135 S Center

Clothes Cleaners and Pressers
Acme Dry Cleaners 114 E Mulberry
Fordham Dry Cleaners 210 N Center
Giddings Dry Cleaning 217 N John
GOLDWAYNE LAUNDRY & DRY CLEANERS, 138 S Center
GOLDSBORO DRY CLEANERS, LAUN-DRY & HATTERS, office 136 S Center plant 607-09 W Mulberry
PARAMOUNT CLEANERS & HATTERS, 227 E Walnut
Spic & Span Dry Cleaners & Laundry 217 W Holly
Victory Tailors & Dry Cleaning Co 807 N George
WHITE'S LAUNDRY & CLEANERS, 300 N John

● Clothing—Boys'
TOM SAWYER—Belk-Tyler Co, 126-28 W Walnut

● Clothing—Mens
GRIFFON—H Weil & Bros, 121-31 N Center
PALM BEACH—H Weil & Bros, 121-31 N Center
PENNWOOD—Leder Bros Dept Store, 127-29 W Walnut
SOCIETY BRAND—H Weil & Bros, 121-31 N Center

Clothing Alterations
PARAMOUNT CLEANERS & HATTERS, 227 E Walnut
WHITE'S LAUNDRY & CLEANERS, 300 N John

Clothing Dealers—Infant's and Children's
BELK-TYLER CO, 126-28 W Walnut
LEDER BROS DEPT STORE, 127-29 W Walnut
WEIL H & BROS, 121-31 S Center

Clothing Dealers—Men's and Boys
BELK-TYLER CO, 126-28 W Walnut
Best Tom R 119 E Walnut
Edwards Young Men's Shop 200 N Center
EFIRD'S DEPT STORE, 122-24 W Walnut
KADIS ISAAC DEPT STORE, 123 E Wal-nut
LEDER BROS DEPT STORE, 127-29 W Walnut
Lisk Clothing 116 W Walnut
Sherman Louis 106-08 E Walnut
Smith & Pelt 131 E Walnut
WEIL H & BROS, 121-31 S Center

Clothing Dealers—Women's and Misses
BELK-TAYLOR CO, 126-28 W Walnut
Cohen's 126 N Center
Ellis Shop 116 N Center
Joseph Neil 111-13 S Center

BALDWIN DIRECTORY CO., INC.
Publishers of
America's Finest City Directories
125 MEETING STREET Phone 9519 CHARLESTON, S. C.

DRINK Coca-Cola BOTTLED WITH PURE DEEP WELL WATER

N. C.'s Oldest—Est. 1859

Across the Years — Setting the Standard for Better Jewelry

GIDDEN'S JEWELRY STORE

Clothing Dlrs Contd.
Ladies Shoppe The 101 S Center
Lesser's 102 E Walnut
Smart & Thrifty Dresses 121½ W Walnut
WEIL H & BROS, 121-31 S Center

● **Coal**
ALLNITE—W H Griffin & Son, 601 S John
BRIQUETS—W H Griffin & Son, 601 S John
BRIQUETS—H L Moye Dependable Coal, 1000 N George
DANA—W H Griffin & Son, 601 S John
HOME COMFORT—H L Moye Dependable Coal 1000 N George
PENN ANTHRACITE—W H Griffin & Son 601 S John
RED ASH—Cash Coal Co, 511 N John
RED ASH—W H Griffin & Son, 601 S John
RED ASH—H L Moye Dependable Coal, 1000 N George
RED JACKET—W H Griffin & Son, 601 S John
SNOW KING—Cash Coal Co, 511 N John

Coal Dealers—Retail
CASH COAL CO, 511 N John
Greenleaf Coal Co 2205 N William
GRIFFIN W H & SON, 601 S John
MOYE H L DEPENDABLE COAL, 1000 N George
Parker Coal & Oil Co 618 N James
VINSON JAS A, S Center nr Elm

● **Coal Stokers**
IRON FIREMAN—Goldsboro Heating & Plumbing Supply Co 213 W Walnut

Coal Stokers — Dealers
GOLDSBORO HEATING & PLUMBING SUPPLY CO, 213 W Walnut
SEARS, ROEBUCK AND CO, 215 W Walnut

Coke Dealers
GRIFFIN W H & SON, 601 S John
VINSON JAS A, S Center nr Elm

Cold Storage
COLONIAL ICE CO, 400-10 N Center

● **COLLARS—MEN'S**
ARROW—H Weil & Bros, 121-31 N Center
VAN HUESEN—H Weil & Bros, 121-31 N Center

Commercial Building Contractors
LOVING T A & CO, 705-09 Bank of Wayne Bldg

LOWRIMORE & HELMS, 810 Bank of Wayne Bldg

Concrete—Ready Mixed
VINSON JAS A, S Center nr Elm

Concrete Contractors
LOWRIMORE & HELMS, 810 Bank of Wayne Bldg

Confectioners—Manufacturing
Arment John G 106 S Carolina

Confectioners—Retail
Barwick Clayton 126 N John
Gerald's Tavern 237 N John
Goldsboro Candy Kitchen 110 N Center
ROBINSON'S DRUG STORE, 143 S Center
Speight Geo W Rev © 724 N James
Strickland Lillie G Mrs lobby Bk of Wayne Bldg
Tux-Edo Junction 522 S Slocumb

BALDWIN DIRECTORY CO., INC.
Baldwin Directories Give Complete Information
Where Person Lives, Works, Capacity, Number Dependents, Rents, Owns
125 MEETING STREET Phone 9519 CHARLESTON, S. C.

BELK-TYLER CO. "Goldsboro's Leading Department Store" PHONE 1077

Thompson-Wooten Oil Co.

- SHELL PETROLEUM PRODUCTS
- KELLY-SPRINGFIELD TIRES
- PREST-O-LITE BATTERIES
- QUAKER STATE MOTOR OILS

Prest-o-lite Storage Batteries

Confectioners—Wholesale

Goldleaf Candy Co 309½ N John

Contractors—Building—General

Gurley Wilton R 312 Grantham

LOVING T A & CO, 705-09 Bank of Wayne Bldg

T. A. Loving & Co.

GENERAL CONTRACTORS

Bank of Wayne Bldg. Goldsboro, N. C.

Phone 66; Long Distance Phone 9904

LOWRIMORE & HELMS, 810 Bank of Wayne Bldg

Sherard Jas A 1201 E Mulberry

TAYLOR EDW F, 501-02 Bank of Wayne Bldg

WARRICK L ELTON, RD 2 Tel 836-W

Yelverton Thos L 412 N Jackson

Cosmetics

DOROTHY PERKINS—H Weil & Bros, 121-31 N Center

ELIZABETH ARDEN—H Weil & Bros, 121-31 N Center

EVENING IN PARIS—Cash Drug Store, 201 E Walnut

LENTHERIC—H Weil & Bros, 121-31 N Center

YARDLEY—H Weil & Bros, 121-31 N Center

Cosmetics—Retail

Opera Shoppe The 137 S Center

ROBINSON'S DRUG STORE, 143 S Center

Cottage Cheese

GARDNER'S DAIRY PRODUCTS, 503 W Mulberry

Cotton Brokers & Buyers

WEIL H & BROS, 121-31 S Center

Cotton Ginners & Balers

Wayne Ginnery 906 N George

Cotton Seed Oil Products

Southern Cotton Oil Co The S John nr cemetery

Cotton Warehouses

Farmers Cotton Storage & Warehousing Co Inc 801 N James

Wayne Bonded Warehouse 801 N James

Cream Dealers

BURNS D B DAIRY, E Elm extd

GARDNER'S DAIRY PRODUCTS, 503 W Mulberry

Credit Bureaus

GOLDSBORO CREDIT BUREAU, 27 Handley Bldg

Retail Credit Co 27 Handley Bldg

Curtain and Drapery Cleaners

GOLDSBORO DRY CLEANERS, LAUNDRY & HATTERS Office 136 S Center Plant 607-09 W Mulberry

BALDWIN DIRECTORY CO., INC.

We Believe

Your City Deserves the Best -- Contact Baldwin

125 MEETING STREET Phone 9519 CHARLESTON, S. C.

DRINK Coca-Cola EASY TO TAKE HOME ||THE SIX BOTTLE CARTON

SALES SERVICE

CHEVROLET

COBB MOTOR COMPANY

"The Best Used Cars in Goldsboro"

Day Phone 144—Night 558-W Phone 1388 for Used Cars

Curtain and Drapery Clnrs Contd.

GOLDWAYNE LAUNDRY & DRY CLEANERS 138 S Center

Curtains and Draperies—Dealers

BELK-TYLER CO, 126-28 W Walnut ----

Cut Flowers

CASEY FLORAL SERVICE, Raleigh rd, Rd 1

Dairies

BURNS D B DAIRY, E Elm extd

GARDNER'S DAIRY PRODUCTS, 503 W Mulberry

Hillcrest Dairy Adamsville RD 4

Dairy Supplies

SEARS, ROEBUCK AND CO, 215 W Walnut

Dance Halls

Club Royale © 317 S George

Suburban Garden © 213 Claudia av

Dental Laboratories

Goldsboro Dental Laboratory 404-05 Professional Bldg

Dentists

Holt S Collins © 427½ S James

Johnson John N 1304 E Mulberry

Keel Dennis 204-05 Borden Bldg

Mallard Alvin R 303-04 Bk of Wayne Bldg.

Overman Gurney L 506-07 Bk of Wayne Bldg

Poole Sye D 407-08 Bk of Wayne Bldg

Turlington Richd S 203-05 Professional Bldg

Williams Robt E 102-03 Professional Bldg

Wright Jerome B © 200 W Spruce

Department Stores

BELK-TYLER CO, 126-28 W Walnut --

Charles Stores Co Inc 13-35 W Walnut

Cobb D W & Co 136 N Center

Economy Department Store 111-13 E Walnut

EFIRD'S DEPARTMENT STORE, 122-24 W Walnut

Grant W T Co 115-17 W Walnut

Hub Department Store Inc 105-07 E Walnut

KADIS ISAAC DEPARTMENT STORE, 123 E Walnut

Kress S H & Co 112-14 N Center

LEDER BROS DEPARTMENT STORE, 127-29 W Walnut

Montgomery Ward & Co 205 W Walnut

Penney J C Co Inc 109-11 W Walnut

SEARS, ROEBUCK AND CO, 215 W Walnut

WEIL H & BROS, 121-31 S Center

Woolworth F W Co 100-06 N Center

Diamonds

TRAUB—Giddens Jewelry Store, 135 S Center

WOOD—Giddens Jewelry Store, 135 S Center

Diamonds and Precious Stones

ROGERS CREDIT JEWELERS INC, 109 S Center

Dining Rooms

HOTEL GOLDSBORO DINING ROOM, 106 S Center

Dressmakers

Balkcum Bessie M Mrs 200 S Slocumb

Davis Bettie © 411 S Slocumb

Davis Clarissa © 411 S Slocumb

Faircloth Jessie © 1060 Seaboard

BUILD TO SAVE—SAVE TO BUILD

CONSULT US FOR LOWEST COST FINANCING — 5%

THE CITIZENS BUILDING & LOAN ASS'N

CHAS. S. NOWOOD, SEC'Y

BELK-TYLER CO. "Goldsboro's Leading Department Store" PHONE 1077

"THE AWNING MAN"
WILLIAMS SHEET METAL WORKS
HEADQUARTERS FOR "LENNOX" AIR CONDITIONING AND HEATING EQUIPMENT
PHONE 1157 225 E. WALNUT

Dressmkrs Contd.
Ham Henrietta H Mrs 1411 E Walnut
Howell Carrie 114 S William
Jeffress Sarah E 814 E Mulberry
Pate Betty B Mrs 206 E Oak
Prince Alma S Mrs 708 Simmons
Reaves Mrs Dressmaking Shop 208 Professional Bldg
Sutton's Mrs Alteration Shop 26 Handley Bldg
Taylor Lula 218 E Mulberry

Druggists—Retail
Andrews Drug Co 123 W Walnut
Brown Drug Co 133 E Walnut
CASH DRUG STORE, 201 E Walnut
Goldsboro Drug Co Inc 101 N Center
Jackson Drug Co © 400 S James
Manly's Drug Store 100-02 S Center
Ratley-Harris Drug Co 124 N John
ROBINSON'S DRUG STORE, 143 S Center
Vinson's Drug Store 138 W Walnut
WATERS DRUG STORE, 144 N Center

Druggists' Sundries
CASH DRUG STORE, 201 E Walnut
ROBINSON'S DRUG STORE, 143 S Center
WATERS DRUG STORE, 144 N Center

Dry Cleaners
GOLDSBORO DRY CLEANERS, LAUNDRY & HATTERS, Office 136 S Center Plant 507-09 W Mulberry
GOLDWAYNE LAUNDRY & DRY CLEANERS, 138 S Center
PARAMOUNT CLEANERS & HATTERS, 227 E Walnut
WHITE'S LAUNDRY & CLEANERS, 300 N John

Dry Goods—Retail
BELK-TYLER CO, 126-28 W Walnut
EFIRD'S DEPT STORE, 122-24 W Walnut
Farfour Louis J 121 E Walnut
Goldsboro Bargain Store 129 E Walnut
Goldsboro Undersellers 135 E Walnut
WEIL H & BROS, 121-31 S Center

Dry Goods—Wholesale
Shrago A M & Sons 109-11 N John

Dyers and Cleaners
GOLDSBORO DRY CLEANERS, LAUNDRY & HATTERS Office 136 S Center Plant 607-09 W Mulberry
GOLDWAYNE LAUNDRY & DRY CLEANERS, 138 S Center
PARAMOUNT CLEANERS & HATTERS, 227 E Walnut
WHITE'S LAUNDRY & CLEANERS, 300 N John

● **Electric Dish Washers**
WESTINGHOUSE—George A Parker 211 W Walnut

Electric Generator and Starter Repairers
BATTERY & ELECTRIC SERVICE, 203 W Mulberry

● **Electric Light Bulbs**
WESTINGHOUSE—George A Parker, 211 W Walnut

● **Electric Ranges**
KELVINATOR—Hub Hardware Co, 126 E Walnut
WESTINGHOUSE—George A Parker 211 W Walnut

BALDWIN DIRECTORY CO., INC.
Publishers of
America's Finest City Directories
125 MEETING STREET Phone 9519 CHARLESTON, S. C.

DRINK Coca-Cola BOTTLED WITH PURE DEEP WELL WATER

J. A. CAISON

Roofing and Sheet Metal Works

Phone 431 223 N. John

● Electric Refrigerators

KELVINATOR—Hub Hardware Co, 126 E Walnut

PHILCO—Heilig & Myers, 136-38 E Walnut

WESTINGHOUSE—George A Parker, 211 W Walnut

● Electric Sweepers

HOOVER—Heilig & Meyers, 136-38 E Walnut

Electric & Acetylene Welding

DEWEY BROS, 801 S George

HARRIS AUTO BODY SERVICE, 308 E Walnut

Electric Appliances and Supplies

CAROLINA POWER & LIGHT CO, 134 W Walnut

EDWARDS & JERNIGAN FURNITURE CO 115 E Mulberry

HEILIG & MEYERS, 136-38 E Walnut

HUB HARDWARE CO, 126 E Walnut

PARKER GEORGE A, 211 W Walnut

Electrical Contractors

Carr Electric Co 221 N John

Dortch Electric 203 W Walnut

Live Wire Electric Co 209 E Walnut

Glisson Danl 325 E Chestnut

Johnson Ralph R 404 Magnolia

● Electrical Fixtures

LIGHTOLIER—George A Parker, 211 W Walnut

Embalmers

LIGHTNER'S FUNERAL HOME © 403 S George

SEYMOUR FUNERAL HOME, 107 W Chestnut

STANLEY-YELVERTON INC, 203 W Chestnut

Employment Agencies

North Carolina State Employment Service 1-6 Handley Bldg

Engineers—Civil

Porter E Griffith 510 Bk of Wayne Bldg

Engravers—Card

GOLDSBORO PUBLISHING CO, 116-18 N James

Express Companies

Railway Express Agency Inc, N Carolina cor Walnut

Expressing and Moving

Carraway Albert © 805 Isler

Carter Jas A 408 N George

Rayford Wm © 312 Charles

Thompson Edw © 313 Wayne av

FHA Loans

GOLDSBORO REALTY MANAGEMENT CORP, 107 Professional Bldg

PARKER JOE A & C W PEACOCK, 210 E Walnut

Face and Common Brick

BORDEN BRICK & TILE CO, 511-17 Borden Bldg

Farm Implements and Machinery

SEARS, ROEBUCK AND CO, 215 W Walnut

WEIL H & BROS, 121-31 S Center

Feed Dealers—Retail

Musgrave J Robt 110 N John

WEIL H & BROS, 121-31 S Center

BORDEN BRICK & TILE CO.

Manufacturers of

FACE BRICK — BUILDING TILE — COMMON BRICK

Branches at Durham, N. C., Sanford, N. C., Greensboro, N. C.

PHONE 641 511-17 BORDEN BLDG.

BELK-TYLER CO. "Goldsboro's Leading Department Store" PHONE 1077

"One Stop Service for All Building Materials"

BUILDERS SUPPLY COMPANY

SAND AND GRAVEL 128 SOUTH JAMES ST. NEAR WALNUT
PHONE 390 PHONE 390

Feed Mills
Goldsboro Milling Co Inc 420 N Center

Fertilizer Dealers
Baugh & Sons Co 600 N James
WEIL H & BROS, 121-31 S Center

Fertilizer Manufacturers
WEIL'S FERTILIZER WORKS, Office 121-31 S Center, Plant 990 N James

Fertilizer Materials
Powell R W & Bro, 715-16 Bk of Wayne Bldg

Fish and Sea Food Dealers
Bryant Fish Market © 608 W Pine
Capps Fish Market 413-a E Elm
Ham Matthew E Adamsville RD 4
Harper Saml © 512 Canal
House Fish Market 1507 N William
Jones Edw © 700-02 W John
Parker W Jack 810½ S Slocumb
Price Wm 331 S James
Raiford Wright © 515 Persimmon
Rose Frank 326 S James
Vicks Sea Food Market 805½ E Walnut

Fishing Tackle
HUB HARDWARE CO, 126 E Walnut

● **Floor Coverings**
CONGOLEUM—Belk-Tyler Co, 126-28 W Walnut
CONGOLEUM—Heilig & Myers, 136-38 E Walnut

Floor Coverings—Retail
BELK-TYLER CO, 126-28 W Walnut
EDWARDS & JERNIGAN FURNITURE CO, 115 E Mulberry
HEILIG & MEYERS, 136-38 E Walnut
HOME FURNITURE CO, 118 N John
SEARS, ROEBUCK AND CO, 215 W Walnut

Floor Coverings—Wholesale
Haines J J Co 117 E Mulberry

Floor Sanders and Finishers

Flooring Contractors
WARRICK L ELTON, RD 2 Tel 836-W
LOWRIMORE & HELMS, 810 Bank of Wayne Bldg

Floral Telegraph Service
CASEY FLORAL SERVICE, Raleigh rd, RD 1
LOWRIMORE & HELMS, 810 Bank of Wayne Bldg
Tyndall Lloyd M 306 E Holly
WARRICK L ELTON, RD 2, Tel 836-W

Florists—F T D Members
CASEY FLORAL SERVICE, Raleigh rd, rd 1

Florists—Retail
CASEY FLORAL SERVICE, Raleigh RD 1
Goldsboro Floral Co Inc 403 W Ash

Flour Dealers—Retail
Musgrave J Robt 110 N John

Flour Dealers—Wholesale
Statesville Flour Mills Co 109 W Vine

● **Foundation Garments**
FORMFIT—Belk-Tyler Co, 126-28 W Walnut

Battery & Electric Service

Phone 1009 203 W. Mulberry

DRINK Coca-Cola EASY TO TAKE HOME ||THE SIX BOTTLE CARTON

"DEPENDABLE SERVICE SINCE 1892"
CRAWFORD-NORWOOD CO.
REAL ESTATE, SALES, RENTALS, LEASES, INSURANCE
John R. Crawford — Chas. S. Norwood
PHONE 181

Founders—Iron and Steel

DEWEY BROS, 801 S George

● **Fountain Pens**

SHAEFFER—Cash Drug Store, 201 E Walnut

SHAEFFER—Giddens Jewelry Store, 135 S Center

Fruits—Retail

Dees & Barnes Fruit Store 127 W John
Goldsboro Fruit Store 106 N John
Goldsboro Fruit & Produce Co 1600 N William
Jones Fruit Stand 1500 E Ash

Fuel Oil—Wholesale

AMERICAN OIL CO, Mt Olive hwy, RD 1
DUMAS-GIDDENS OIL CO, 950 S George
HOWELL-HOLLOWELL OIL CO, 2207 N William
STANDARD OIL CO OF N J, 927 S George
THOMPSON-WOOTEN OIL CO, 521 N John

Funeral Chapels

SEYMOUR FUNERAL HOME, 107 W Chestnut

Funeral Directors

LIGHTNER'S FUNERAL HOME © 403 S George
SEYMOUR FUNERAL HOME, 107 W Chestnut
STANLEY-YELVERTON INC, 203 W Chestnut

Funeral Flowers

CASEY FLORAL SERVICE, Raleigh rd, RD 1

Funeral Homes

LIGHTNER'S FUNERAL HOME © 403 S George
SEYMOUR FUNERAL HOME, 107 W Chestnut
STANLEY-YELVERTON INC, 203 W Chestnut

Fur Cleaning and Glazing

GOLDSBORO DRY CLEANERS, LAUN-
DRY & HATTERS, Office 136 S Center, Plant 607-09 W Mulberry
GOLDWAYNE LAUNDRY & DRY CLEANERS, 138 S Center

Fur and Hide Dealers

North Carolina Consolidated Hide Co 801 N John

● **Furnaces**

LYONORE—Williams Sheet Metal Works, 225 E Walnut

Furnished Rooms

(See also Boarding House)

Cogdell Alice G Mrs 306 E Mulberry
Cuddington Sallie M Mrs 206 E Mulberry
Dixie Del Tourist Home 217 N William
Dutch Inn The 409 N George
Fennell Bertha © 423 S James
Holland House The 305 E Ash
Hodgin The 210 E Ash
Kornegay Pearl © 619 Washington
Laytona The 403 N George
Renn House 114 S John
Sherman Fannie H Mrs 319 N John

● **Furniture**

KROEHLER — Heilig & Meyers, 136-38 E Walnut

DODGE AND PLYMOUTH CARS AND TRUCKS
HANDLEY MOTOR CO.
EVERYTHING A GOOD GARAGE SHOULD BE
AUTOMOBILE STORAGE
119 N. CENTER ST. PHONE 214

BELK-TYLER CO. "Goldsboro's Leading Department Store" PHONE 1077

"Dependable Insurance for Over a Third of a Century"
Z. T. Brown, Pres.

Goldsboro Insurance & Realty Co.

All Insurance Policies Look Alike —
The Agency Behind Them Makes the Difference

203-05 E. WALNUT PHONE 54

Furniture Covers—Dealers
BELK-TYLER CO, 126-28 W Walnut
WEIL H & BROS, 121-31 S Center

Furniture Exchanges
HOME FURNITURE CO, 118 N John

Furniture Dealers—Retail
Cogdell D Claude 213 N John
EDWARDS & JERNIGAN FURNITURE CO, 115 E Mulberry
HEILIG & MEYERS, 136-38 E Walnut
HOME FURNITURE CO, 118 N John
Isaacs-Casteen Furniture Co Inc 118-20 N Center
Isaacs Jos Furniture Store 115-17 E Walnut
Royall Furniture Co 130 E Walnut
SEARS, ROEBUCK AND CO, 215 W Walnut
Winstead Furniture Co 207 N John

Furniture Dealers—Used
HOME FURNITURE CO, 118 N John

Furniture Manufacturers
Kemp Specialty Furniture Ltd S Center nr Elm

Furniture Repairers
Wilson Albert E 118 S Carolina

Garden Hose—Dealers
LANGSTON TIRE CO, 137 N Center

Gas Companies
TIDE WATER POWER CO, Office 147 S Center Plant 406 W Beech

● **Gasoline**
AMOCO—American Oil Co, Mt Olive hwy RD 1
AMOCO—Hubert Rose Amoco Service, 100 N George
CONOCO—Howell-Hollowell Oil Co agts, 2207 N William
ESSO—J Ray Edmundson agt, 927 S George
ESSO EXTRA—J Ray Edmundson agt, 927 S George
GULF-Firestone Auto Supply & Service Stores, 236-38 N Center
PURE PEP—Dumas-Giddens Oil Co agts, 950 S George
SHELL—Overman's Service Station, 122 W Chestnut
SHELL—Thompson-Wooten Oil Co agts, 521 N John
TEXACO—Anthony Wayne Service Station, 121 N James
TEXACO—Firestone Auto Supply & Service Stores, 236-38 N Center

General Merchandise—Retail
Baker Specialty Co 402 Park Av
Best Wm H 112-14 N John

Glass—Automobile
HARRIS AUTO BODY SERVICE—308 E Walnut

● **Glassware**
CAMBRIDGE—Giddens Jewelry Store, 135 S Center
CAMBRIDGE—H Weil & Bros, 121-31 N Center
DUNCAN—Giddens Jewelry Store, 135 S Center
FOSTORIA—H WEIL & BROS, 121-31 N Center
HEISEY—Giddens Jewelry Store, 135 S Center
LOTUS—Giddens Jewelry Store, 135 S Center

SALES — SERVICE

C. J. CARROLL

DEPENDABLE USED CARS

106 W. CHESTNUT ST. PHONE 1162

DRINK Coca-Cola BOTTLED WITH PURE DEEP WELL WATER

Velvet ICE CREAM

GARDNER'S Dairy Products
Grade "A" Pasteurized Milk, Cream, Buttermilk

Phone 166

Golf Clubs and Courses

Goldsboro Golf Course 1800 E Ash

Greenhouses

CASEY FLORAL SERVICE, Raleigh rd, RD 1

Grist Mills

Britt & Corbett Milling Co 1953 N William
Montague Feed & Milling Co Mt Olive hwy RD 1
Whitley Milling Co Adamsville RD 4

Grocers—Retail

A & P Food Stores (For branches see Alphabetical Sections)
Adams Grocery Adamsville RD 4
Allen Cash Grocery 929 Greenleaf
Arrington's Grocery © 401 Denmark
Ash Cash Grocery 904 E Ash
Atkinson Grocery © 517 S Leslie
Bedford Jas M 1617 N William
Bellview Grocery 301-a
Blue Front Grocery 1012 N James
Boyette E O Grocery 914 E Elm
Bright Grocery © 813 Nile
Buie Geo E 502 S John
Carter's Grocery & Service Station 1200 S Slocumb
Clark Danl F © 901 N John
Cole O F Cash Grocery 313 S Slocumb
Cole W Harvey 425 S George
Country Cash Store 837 Snow Hill
Crow Cash Grocery 518 E Ash
Daughtry Geo W 413 E Spruce
Davis Chas 620 N George
Davis Edw M 201 N John
Davis Journey M 1301 N William
Derr's Grocery 300 S Slocumb
Economy Grocery & Market 150 S Center
Flowers Paul W 806 S George
Great A & P Tea Co The dist ofc 201 W Walnut
Ham's Grocery 804 Snow Hill
Hamilton Lewis © 829 N John
Handy Andy Grocery 128 N Center
Hatch Ira W 333 S James
Heath Deward M 619 N William
Herring's Cash Grocery Adamsville RD 4
Hinson Grocery 1601 N William
Hinson J Z Grocery 317 E Elm
Hobson Danl L 601 N James
Holt Morris 1001 Greenleaf
Home Cash Grocery 138 N Center
Horton Jas S 810 S Slocumb
Howell's Grocery 1200 N George
Jenkins Cash Grocery 805 E Walnut
Johnson Willie E 501 S George
JONES MARKET, 203 N John
King Bros Grocery Co 620 Daisy
Lane John W 739 N John
Mackey's Grocery © 603 W Pine
McClenny John A 715 N George
Merritt's Cash Grocery 807 Royall av
Miller's Food Store 131 W Chestnut
Mitchell's Grocery 212 N Leslie
Moore's Grocery 600 Atlantic av
Moore's Grocery Co 301 E Holly
Moye & Atkinson © 513 Persimmon
O K Grocery 700 W Pine
Outlaw Grocery 519 S Slocumb
Parker Geo H 401 S James
Parker Wm © 410 W Pine
Potter Marquettie M Mrs 421 E Holly
Promise Grocery 322 E Spruce
Quality Food Store 423 W Walnut
Raiford Jacob © 619 Canal
Red Bird Grocery © 501 W Elm
Royall Grocery 505 W Mulberry
Rollins Grocery 909 E Elm
Sewell Bros Grocery 319 S George
Smith Wayne F 104 N John
Square Deal Grocery Co 201 E Holly

Made Rite is Good Bread

BELK-TYLER CO. "Goldsboro's Leading Department Store" PHONE 1077

Cash or Credit **HEILIG & MEYERS** Complete Home Furnishers

Fine Furniture Since 1913 — Philco Radios and Refrigerators

136-38 E. WALNUT ST. PHONE 372

Grocers Retail—contd
Stuckey W Clifton 504 School
Talton W Bryant 1931 N William
Tate's Store © 603 E Spruce
Tom's Cash Grocery 503 S George
Ward's Grocery 901 S Slocumb
Watson Jas K 101 E Holly
Watson Lincoln © 403 S Georgia av
Watson Missouri © 601 Canal
Watson's Grocery 500-02 N John
WEIL H & BROS, 121-31 S Center
Whitfield Grocery © 400 S Herman
Williams Roscoe © 600 Parker

Grocers—Wholesale
American Sales Corp 114 E Elm
Smith J Andrew 308 N Center
Thornton R I Co 104 N James

● **Guns**
FOX—Smith Hardware Co, 118-20 W Walnut

Guns and Ammunition—Dealers
HUB HARDWARE CO, 126 E Walnut

Gutter and Cornice Work
CAISON J A ROOFING & SHEET METAL WORKS, 223 N John

Halls
American Legion Hall, 239-41 E Walnut
Knights of Pythias Hall 123 E Mulberry
Masonic Hall 204 N William

Hardware Dealers—Retail
HUB HARDWARE CO, 126 E Walnut
SEARS, ROEBUCK AND CO, 215 W Walnut
SMITH HARDWARE CO, 118-20 W Walnut
WEIL H & BROS, 121-31 S Center

Hardware Dealers—Wholesale
Glasgow-Allison Co 106-08 N James
SMITH HARDWARE CO, 118-20 W Walnut

Harness Dealers
HUB HARDWARE CO, 126 E Walnut

Hat Cleaners and Blockers
GOLDSBORO DRY CLEANERS, LAUN-DRY & HATTERS Office 136 S Center Plant 607-09 W Mulberry
GOLDWAYNE LAUNDRY & DRY CLEAN-ERS, 138 S Center
PARAMOUNT CLEANERS & HATTERS, 227 E Walnut
WHITE'S LAUNDRY & CLEANERS, 300 N John

● **Hats—Men's**
DOBBS—H WEIL & BROS, 121-31 N Center
SCHOBLE—Leder Bros Dept Store, 127-29 W Walnut

Hay and Grain Dealers
WEIL H & BROS, 121-31 S Center

Heating Contractors
Goldsboro Heating & Plumbing Supply Co, 213 W Walnut
Williams Sheet Metal Works, 225 E Walnut

● **Heating Systems**
AMERICAN RADIATOR—Goldsboro Heat-ing & Plumbing Supply Co, 213 W Walnut
LENNOX—Williams Sheet Metal Works,. 225 E Walnut

Heating Systems—Dealers
SEARS, ROEBUCK AND CO, 215 W Walnut

SHAVER BATTERY CO.

AUTOMOBILES ELECTRIC AUTO-LITE MOTOMETER SUPER DYNETO SERVICE

Carburetor and Electrical Service
Radiator Repairing

UNITED SERVICE MOTORS

Phone 107 102 W. Ash St.

DRINK Coca-Cola EASY TO TAKE HOME ||THE SIX BOTTLE CARTON

GEORGE A. PARKER

WESTINGHOUSE APPPLIANCES—"THE KEY TO BETTER LIVING"

PHONE 1434 211 W. WALNUT

Home Decorating

BELK-TYLER CO, 126-28 W Walnut
WEIL H & BROS, 121-31 S Center

● **Home Laundry Equipment**

APEX—Heilig & Meyers, 136-38 E Walnut
KELVINATOR—Hub Hardware Co, 126 E Walnut

Home Laundry Equipment—Dealers

SEARS, ROEBUCK AND CO, 215 W Walnut

Home Remodeling

LOWRIMORE & HELMS, 810 Bank of Wayne Bldg
TAYLOR EDW F, 501-02 Bank of Wayne Bldg
WARRICK L ELTON, RD 2 Tel 836-W

Homes and Orphanages

County Home end "A"
I O O F Home 310 N Herman
Old Folks' & Orphans Home Co Inc © 810 Washington

● **HOSIERY—CHILDREN'S**

PHOENIX—Belk-Tyler Co, 126-28 W Walnut

● **Hosiery—Men's**

BELBRO—Belk-Tyler Co, 126-28 Walnut
INTERWOVEN—H Weil & Bros, 121-31 N Center

● **Hosiery—Women's**

ARCHER—H Weil & Bros, 121-31 N Center
HEIRESS—Belk-Tyler Co, 126-28 W Walnut
HILLCREST—Belk-Tyler Co, 126-28 W Walnut
HUMMING BIRD—H Weil & Bros, 121-28 N Center

Hosiery Dealers—Retail

EFIRD'S DEPT STORE, 122-24 W Walnut
LEDER BROS DEPT STORE, 127-29 W Walnut

Hospitals

Dillard Hospital © 313 E Spruce
Goldsboro Hospital The 307 N Herman
State Hospital at Goldsboro (for colored) W Ash extd

Hotels

HOTEL GOLDSBORO, 106 S Center
Rogers Hotel 604 W Pine
Little Hotel 122½ S Center
Terminal Hotel 421 W Walnut

House Movers

Scott Jos J © 604 E Spruce
Simmons Benj © 908 Isler

Household Furnishings

BELK-TYLER CO, 126-28 W Walnut
EFIRD'S DEPT STORE, 122-24 W Walnut
HEILIG & MEYERS, 136-38 E Walnut
HUB HARDWARE CO, 126 E Walnut
Price L B Mercantile Co The 309 N John
SEARS, ROEBUCK AND CO, 215 W Walnut

Ice—Dealers

COLONIAL ICE CO, 400-10 N Center

Ice—Manufacturers

COLONIAL ICE CO, 400-10 N Center
Wayne Ice & Coal Co Inc 502 N George

O'BERRY & McCULLOCH, INC.

INSURANCE — BONDS

114 E. WALNUT ST. PHONE 5

GOLDSBORO, N. C.

BELK-TYLER CO. "Goldsboro's Leading Department Store" PHONE 1077

"SHOP WITH CONFIDENCE AND OWN WITH PRIDE"

LEDER BROTHERS

The Most Complete Department Store

127-29 W. WALNUT ST. PHONE 1324

Ice Cream Manufacturers

Frozen Delight 154 S Center

GARDNER'S DAIRY PRODUCTS, 503 W Mulberry

Industrial Oil and Lubricants

AMERICAN OIL CO, Mt Olive hwy, RD 1

DUMAS-GIDDENS OIL CO, 950 S George

HOWELL-HOLLOWELL OIL CO, 2207 N William

STANDARD OIL CO OF N J, 927 S George

Insecticides—Wholesale

AMERICAN OIL CO, Mt Olive hwy, RD 1

THOMPSON-WOOTEN OIL CO, 521 N John

● **Insulating Material**

U S GYPSUM—Builders Supplies Co, 126-28 S James

Insulating Material—Dealers

VINSON JAS A, S Center nr Elm

Insurance—Casualty

GLENS FALLS INDEMNITY—Goldsboro Insurance & Realty Co agts, 203-05 E Walnut

HARTFORD ACCIDENT & INDEMNITY —Goldsboro Insurance & Realty Co agts 203-05 E Walnut

TRAVELERS—Goldsboro Insurance & Realty Co, agts 203-05 E Walnut

UNITED STATES FIDELITY & GUARANTY—Goldsboro Insurance & Realty Co agts 203-05 E Walnut

Insurance—Fire

AMERICAN—Goldsboro Insurance & Realty Co agts 203-05 E Walnut

ATLANTIC—Goldsboro Insurance & Realty Co agts 203-05 E Walnut

COMMERCE—Goldsboro Insurance & Realty Co agts 203-05 E Walnut

FIDELITY & GUARANTY—Goldsboro Insurance & Realty Co agts 203-05 E Walnut

FIREMAN'S FUND—Goldsboro Insurance & Realty Co agts 203-05 E Walnut

HOMELAND—Goldsboro Insurance & Realty Co agts 203-05 E Walnut

INSURANCE CO OF THE STATE OF PA —Goldsboro Insurance & Realty Co agts 203-05 E Walnut

LIVERPOOL & LONDON & GLOBE— Goldsboro Insurance & Realty Co agts 203-05 E Walnut

MILWAUKEE MECHANICS'—Goldsboro Insurance & Realty Co agts 203-05 E Walnut

NATIONAL—Goldsboro Insurance & Realty Co agts 203-05 E Walnut

NATIONAL UNION—Goldsboro Insurance & Realty Co agts, 203-05 E Walnut

NEW BRUNSWICK—Joe A Parker and C W Peacock agts 210 E Walnut

NORTHERN ASSURANCE—Goldsboro Insurance & Realty Co agts 203-05 E Walnut

PETERSBURG UNDERWRITERS— Goldsboro Insurance & Realty Co agts 203-05 E Walnut

SENTINEL—Goldsboro Insurance & Realty Co agts 203-05 E Walnut

UNITED STATES—Goldsboro Insurance & Realty Co agts 203-05 E Walnut

Insurance—Life

GATE CITY—Garland Gray supt, 200-02 Prorfessional Bldg

LIFE & CASUALTY—Hayden Stuart dist supt 903-04 Bank of Wayne Bldg

SMITH HARDWARE CO.

"ANYTHING IN HARDWARE"

PHONES 90 AND 590

DRINK Coca-Cola BOTTLED WITH PURE DEEP WELL WATER

"WHERE THE HOME BEGINS"
• Building Materials & Supplies
J. A. VINSON
• COAL
• WOOD
JOHNS-MANVILLE AND GOLD BOND PRODUCTS
PHONE 149 PHONE 150

Insurance Adjusters

Fire Companies Adjustment Bureau Inc 908-10 Bk of Wayne Bldg
Gay & Taylor Inc 516 Bk of Wayne Bldg

Insurance Agents & Companies
(Burial)

GOLDSBORO MUTUAL BURIAL ASSN Inc 107 W Chestnut
Guess Mutual Burial Assn © 314 S James
S-Y MUTUAL BURIAL ASSN Inc, 203 W Chestnut
Wayne Burial Assn 115 E Mulberry

(Fire)

PARKER JOE A & C W PEACOCK, 210 E Walnut

(General)

Andrews Insurance Agency 503 Bk of Wayne Bldg
Bain Edgar H 2d flr Odd Fellows Bldg
Castex Frank L Jr 314 N Virginia
Claytor Bessie N Insurance Agency 1st flr Professional Bldg
CRAWFORD JOHN R INC, 102 W Walnut
Denning Luther A 11-12 Handley Bldg
Farm Bureau Mutual Auto Insurance Co 1408 E Walnut
GOLDSBORO INSURANCE & REALTY CO 203-05 E Walnut
Jennings Chas B 219 E Walnut
Lee Edwin B 207-09 Borden Bldg
Mutual Insurance Agency The 304-05 Borden Bldg
O'BERRY & McCULLOCH, 114 E Walnut
Peacock Frank L 108 Professional Bldg
Pearson L E Insurance Agency 104-05 Professional Bldg
Thompson John W 208 E Walnut
Wethington Chas E 219 E Walnut

(Life)

American National Life Insurance Co 207 Professional Bldg
Castex Frank Jr 415-16 Bk of Wayne Bldg
Continental Life Insurance Co 512-15 Bk of Wayne Bldg
Durham Life Insurance Co 701-04 Bk of Wayne Bldg
GATE CITY LIFE INSURANCE CO, 200-02 Professional Bldg
GOLDWAYNE REALTY CO, 105-06 Professional Bldg
Home Security Life Insurance Co 713-14 Bank of Wayne Bldg
Imperial Life Insurance Co 23 Handley Bldg
Jefferson Standard Life Insurance Co 804-09 Bk of Wayne Bldg
Life Insurance of Va The 112 Professional Bldg
LIFE & CASUALTY INSURANCE CO OF TENN 903-04 Bank of Wayne Bldg -- --
Metropolitan Life Insurance Co 211 Professional Bldg
Mutual Life Insurance Co of N Y The 303 Borden Bldg
National Life Insurance Co 403 Borden Bldg
National Life & Health Insurance Co 114 S John
North Carolina Mutual Life Insurance Co © 301-03 S James
Northwestern National Life Insurance Co 2d flr Odd Fellows Bldg
PILOT LIFE INSURANCE CO, 415-16 Bank of Wayne Bldg
Southern Dixie Life Insurance Co 212-13 Professional Bldg
State Capital Life Insurance Co 1012 Bk of Wayne Bldg
Winston Mutual Life Insurance Co ©— 425 S James

One Stop Service
Gillette TIRES AND TUBES
PHONE 9141
HERBERT ROSE
Amoco Service
Distributors Gillette Tires in Wayne County
Complete Tire & Battery Service
A BEAR FOR WEAR
100 N. GEORGE

BELK-TYLER CO. "Goldsboro's Leading Department Store" PHONE 1077

LOWRIMORE & HELMS
GENERAL CONTRACTORS
810 BANK OF WAYNE BLDG. PHONE 70
P. O. BOX 235

Investments

CITIZENS BUILDING & LOAN ASSN, 102 W Walnut

Jewelers—Retail

Giddens Jewelry Store 135 S Center
Isaacs-Casteen Credit Jewelers 108 N Center
ROGERS CREDIT JEWELERS INC, 109 S Center

Job Printers

GOLDSBORO HERALD, 107 S John

Junk Dealers

Goldsboro Iron & Metal Co 801 N John

Justices of the Peace

Brown Henry H bsmt County Court Hse
Henley Thos A bsmt County Court Hse
Porch Wm E bsmt County Court Hse
Toler Henry S bsmt County Court Hse

Kerosene Distributor

AMERICAN OIL CO, Mt. Olive hwy, RD 1
DUMAS-GIDDENS OIL CO, 950 S Georgia
HOWELL-HOLLOWELL OIL CO, 2207 N William
STANDARD OIL CO OF N J, 927 S George
THOMPSON-WOOTEN OIL CO, 521 N John

Knit Suit Blocking

PARAMOUNT CLEANERS & HATTERS, 227 E Walnut

Kodaks, Films & Supplies

CASH DRUG STORE, 201 E Walnut

Lactic Milk

GARDNER'S DAIRY PRODUCTS, 503 W Mulberry

Ladies Ready-to-Wear

EFIRD'S DEPT STORE, 122-24 W Walnut
KADIS ISAAC DEPT STORE, 123 E Walnut
LEDER BROS DEPT STORE, 127-29 W Walnut
WEIL H & BROS, 121-31 S Center

● Lamps

ALLADIN—Smith Hardware Co, 118-20 W Walnut

Laundries

GOLDSBORO DRY CLEANERS, LAUNDRY & HATTERS, Office 136 S Center Plant 607-09 W Mulberry
GOLDWAYNE LAUNDRY & DRY CLEANERS 138 S Center
Lee Sam 205 N Center
White Way Laundry & Dry Cleaners Inc 303 N Leslie
WHITE'S LAUNDRY & CLEANERS, 300 N John

Lawn Mowers

SMITH HARDWARE CO, 118-20 W Walnut

Lawyers

Allen Wm R Jr 210-17 Borden Bldg
Berkley Scott B 313 Professional Bldg
Best Cecil G 10 Edgerton Bldg
BEST Wm H JR, 115 Ormond av
BLAND DAVID H, Court House sq nr Walnut
Britt Geo R 217 E Walnut
DEES W ARCHIE 100-01 Professional Bldg

L. E. WARRICK
GENERAL CONTRACTOR AND BUILDER
FLOOR SURFACING A SPECIALTY
Phone 836-W R. F. D. No. 2

DRINK Coca-Cola EASY TO TAKE HOME || THE SIX BOTTLE CARTON

BALDWIN DIRECTORY CO., INC.
Baldwin Directories Give Complete Information
Where Person Lives, Works, Capacity, Number Dependents, Rents, Owns
125 MEETING STREET Phone 9519 CHARLESTON, S. C.

Lawyers—contd
DORTCH HUGH, 231 E Walnut
DICKINSON M TROY, Court House sq nr Walnut
DICKINSON & BLAND, Court House sq nr Walnut
Edmundson Paul B 1015-16 Bk of Wayne Bldg
Gaskill Julian T 7 Edgerton Bldg
Gaylor Chas P 10-11 Handley Bldg
GLENN JAS, 233-35 E Walnut
GOSNEY C ALF, 233-35 E Walnut
Hood Geo E 237 E Walnut
Humphrey Don C 116 E Walnut
HUMPHREY E AMBROSE, 2 Edgerton Bldg
Langston Allen & Tailor 210-17 Borden Bldg
Langston John D 210-17 Borden Bldg
Lovelace Oscar N 110 E Walnut
McInnis J Frank 114-15 Professional Bldg
McNair & Moses 7 Edgerton Bldg
Moses Talmage O 7 Edgerton Bldg
Outlaw Needham W 4 Edgerton Bldg
Parker Edw 219 E Walnut
Parker F Ogden 9 Edgerton Bldg
Parker Fredk P Jr 218 E Walnut
Parker Henry B 219 E Walnut
Parker Wylie F 218 E Walnut
Peacock John S 16-17 Handley Bldg
Pearsall Wm P 206 Professional Bldg
ROYALL, GOSNEY & SMITH, 233-35 E Walnut
ROYALL KENNETH C, 233-35 E Walnut
SASSER ROY M, 115 Ormond av
SMITH JAS N, 233-35 E Walnut
Taylor W Frank 210-17 Borden Bldg
THOMSON J FAISON, 229 E Walnut
White Nareus D © 427½ S James

● Leather Goods

CORDOVA—Giddens Jewelry Store, 135 S Center

Leather Goods—Dealers
ROGERS CREDIT JEWELERS INC, 109 S Center

Libraries—Public
GOLDSBORO PUBLIC LIBRARY, 204 W Chestnut

Light, Heat & Power Companies
CAROLINA POWER & LIGHT CO, 134 W Walnut

Lime, Plaster and Cement
BUILDERS SUPPLIES CO, 126-28 S James
VINSON JAS A, S Center nr Elm
WEIL H & BROS, 121-31 S Center

Ligneries
EFIRD'S DEPT STORE, 122-24 W Walnut
LEDER BROS DEPT STORE, 127-29 W Walnut

Livestock Dealers
Edgerton Cedric E 219 N Center
Hobbs John F Stock Yards 2105 N William
Hobbs & Howell 211 N Center
Sullivan J Lloyd 923 4th
Ward J Wm 207 N Center

Loans—Mortgage
Carolina Housing & Mortgage Corp 107 Professional Bldg
Goldsboro Production Credit Assn 229 E Walnut
GOLDSBORO REALTY MANAGEMENT CORP, 107 Professional Bldg
GOLDWAYNE REALTY CO, 105-06 Professional Bldg

SAVE MONEY ON 50,000 ITEMS IN SEARS CATALOG, USE OUR CATALOG ORDER SERVICE
SEARS, ROEBUCK AND CO.
SEARS SELL ANYTHING AND EVERYTHING TOTALING $10 OR MORE ON THE EASY PAYMENT PLAN

BELK-TYLER CO. "Goldsboro's Leading Department Store" PHONE 1077

Rentals Fire Insurance

Joe A. Parker--C. W. Peacock

A Complete Real Estate Service

The Same Names in the Same Business in 27 Years

Phone 1234 210 East Walnut St.

Luggage Dealers

BELK-TYLER CO, 126-28 W Walnut
EFIRD'S DEPT STORE, 122-24 W Walnut
WEIL H & BROS, 121-31 S Center

Lumber—Retail

GRIFFIN A T MFG CO, 601-11 N George
McARTHUR LUMBER CO, W Oak extd
Taylor's Lumber Yard 117 Bright
WAYNE LUMBER CO, S John extd

Lumber—Wholesale

McARTHUR LUMBER CO, W Oak extd
WAYNE LUMBER CO, S John extd

Lumber Manufacturers

GRIFFIN A T MFG CO, 601-11 N George
McARTHUR LUMBER CO, W Oak extd
WAYNE LUMBER CO, S John extd

Machinists

DEWEY BROS, 801 S George
Montague Bros 201-07 N Georgia av
Perkins Motor Parts 212 N Center

Manufacturers' Agents

DENMARK WALTER C (adv specialties), 111 Professional Bldg
Greene Engineering & Sales Co (steel), 202 N Leslie

● **Masonry Mortar**

BRIXMENT—Builders Supplies Co, 126-28 S James
FLAMINGO—Builders Supplies Co, 126-28 S James

Mattress Manufacturers

Gill Albert © 317 Creech
Mebane-Royall Co 800 Greenleaf
Goldsboro Mattress Co 1649 N William
Wayne Mattress Co 1633 N William

Meat Curing

COLONIAL ICE CO, 400-10 N Center

Meats—Retail

JONES MARKET, 203 N John
Lynch Market 119 E Mulberry
Sanitary Market 128 E Walnut
Service Market © 229 W Pine
Sherard Amos M 105 N John

Meats—Wholesale

Cozart Packing Co 141 N Center

● **Men's Belts**

HICKOK—Belk-Tyler Co, 126-28 W Walnut

Men's Furnishings

BELK-TYLER CO, 126-28 W Walnut
EFIRD'S DEPT STORE, 122-24 W Walnut
KADIS ISAAC DEPT STORE, 123 E Walnut
LEDER BROS DEPT STORE, 127-29 W Walnut
WEIL H & BROS, 121-31 S Center

Metal Building Supplies

BUILDERS SUPPLIES CO, 126-28 S James

● **Metal Lath**

GOLD BOND—Jas A Vinson S Center nr Elm

Midwives

Wiggs M Emma © 1213 N John

Milk Dealers

BURNS D B DAIRY, E Elm extd -- --
GARDNER'S DAIRY PRODUCTS, 503 E Mulberry

Mill Supplies

DEWEY BROS, 801 S George

BALDWIN DIRECTORY CO., INC.

Publishers of

America's Finest City Directories

125 MEETING STREET Phone 9519 CHARLESTON, S. C.

DRINK Coca-Cola BOTTLED WITH PURE DEEP WELL WATER

N. C.'s Oldest—Est. 1859

Across the Years — Setting the Standard for Better Jewelry

GIDDEN'S JEWELRY STORE

Milliners—Retail

BELK-TYLER CO, 126-28 W Walnut
EFIRD'S DEPT STORE, 122-24 W Walnut
HAT SHOPPE THE 141 S Center
KADIS ISAAC DEPT STORE, 123 E Walnut
LEDER BROS DEPT STORE, 127-29 W Walnut
WEIL H & BROS, 121-31 S Center

Millwork

GRIFFIN A T MFG CO, 601-11 N George
WAYNE LUMBER CO, S John extd

Millwork Manufacturers

GRIFFIN A T MFG CO, 601-11 N George

Mirror Repairers

U S Mirror Co 118 W John

Monuments and Monumental Work

McLamb Monument Co, 416 Grantham

Morticians

LIGHTNER'S FUNERAL HOME, ©, 403 S George
SEYMOUR FUNERAL HOME, 107 W Chestnut
STANLEY-YELVERTON INC, 203 W Chestnut

Moth Proofing

GOLDSBORO DRY CLEANERS, LAUNDRY & HATTERS, Office 136 S Center Plant 607-09 W Mulberry
GOLDWAYNE LAUNDRY & DRY CLEANERS, 138 S Center
PARAMOUNT CLEANERS & HATTERS, 227 E Walnut

Motion Picture Theatres

Carolina Theatre 142 S Center
James Theatre © 321 S James
Paramount Theatre 139 S Center

● **Motor Oil**

AMOCO—American Oil Co, Mt Olive hwy, RD 1
ESSOLUBE—J Ray Edmundson agt, 927 S George
GERM PROCESSED — Howell-Hollowell Oil Co agts, 2207 N William
PENN RICH—Langston Tire Co, 137 N Center
PENNZOIL—Battery & Electric Service, 203 W Mulberry
QUAKER STATE—Thompson-Wooten Oil Co agts 521 N John
SHELL—Thompson-Wooten Oil Co agts, 521 N John
TIOLENE—Dumas-Giddens Oil Co agts, 950 S George

Motors and Pumps

DEWEY BROS, 801 S George

Music Teachers

Brown Daisy L (piano) rear 302 S John
McFarland Marietta G Mrs (piano) 410 E Walnut
Pate Susie M Mrs (piano) 1113 E Walnut
Wyatt Bessie (piano) 513 E Walnut

Nails—Dealers

BUILDERS SUPPLIES CO, 126-28 S James

● **Neckwear—Men's**

CHENEY—Belk-Tyler Co, 126-28 W Walnut

News Dealers

Community News Stand © 319-a S James
Harrell News Stand 105 N Center
Hotel Goldsboro News Stand, lobby Hotel Gboro

BALDWIN DIRECTORY CO., INC.

Baldwin Directories Give Complete Information

Where Person Lives, Works, Capacity, Number Dependents, Rents, Owns

125 MEETING STREET Phone 9519 CHARLESTON, S. C.

BELK-TYLER CO. "Goldsboro's Leading Department Store" PHONE 1077

Thompson-Wooten Oil Co.

- SHELL PETROLEUM PRODUCTS
- KELLY-SPRINGFIELD TIRES
- PREST-O-LITE BATTERIES
- QUAKER STATE MOTOR OILS

Presto-lite Storage Batteries

News Dealers—contd
McKenzie News Stand 124 S Center
Union News Co N Carolina cor Walnut

Newspapers
GOLDSBORO HERALD (weekly), 107 S John
GOLDSBORO NEWS-ARGUS (daily)—116-118 N James
Goldsboro Weekly Record, 221 E Walnut
TRANSCRIPT & MESSENGER (weekly) —116-18 N James

Notaries—Public
(This list includes only Notaries who have requested listing)
Claytor Penelope 1st flr Professional Bldg
Porch Ida L Mrs 106 S Center
Whitley Mabel S Mrs 229 E Walnut

Notions
EFIRD'S DEPT STORE, 122-24 W Wal-nut

Nurses—Graduate
Baddour Evelyn 502 E Chestnut
Beck Clattie 809 Simmons
Block Mary B Mrs 512 Pauline
Bullock Vera G Mrs 319 E Vine
Bunn Ella © 421 School
Crone Bertha Mrs 605 Lionel
Daniels Nannie T Mrs 307 N Slocumb
Gardner Edith 715 E Ash
Karthman Beatrice 109 E Chestnut
Marshbourn Rachel Mrs 310 N James
Odom Janie M Mrs 108 N Kornegay
Pate Kate G Mrs 1108 E Walnut
Simmons Estelle T Mrs 503 W Ash

Nurses—Practical
Anderson Lillie C Mrs 204 E Vine
Bunn Bessie © 1107 N John
Dunn Elsie Mrs 203 S Center
Gurley Louise Mrs 412 N James
Hines Agnes E Mrs 714 N George
Holloman Louise H Mrs 501 E Walnut
Jones Myrtle 400 E Walnut
Rhodes Sallie B Mrs 102 Lionel
Ruffin Cleo L Mrs 404 Daisy
Simmons Esther © 1103 N John
Smith Florence © 825 N John
Taylor Daisy 218 E Mulberry
Thompson Laura D Mrs 507 Wash

Oak Flooring
GRIFFIN A T MFG CO, 601-11 N Georgia

Office Equipment & Supplies
Holmes J Norwood 1006 Bk of Wayne Bldg

● Oil Burners
ARCO-PETRO—Goldsboro Heating & Plumbing Supply Co, 213 W Walnut
ESSO—Goldsboro Heating & Plumbing Supply Co 213 W Walnut
SUN FLAME—Smith Hardware Co, 118-20 Walnut

Oil Burners—Dealers
GOLDSBORO HEATING & PLUMBING SUPPLY CO, 213 W Walnut
HUB HARDWARE CO, 126 Walnut
SEARS, ROEBUCK AND CO, 215 W Walnut

Oil Stove—Dealers
SMITH HARDWARE CO, 118-20 W Wal-nut

Oil and Lubricant Dealers
AMERICAN OIL CO, Mt Olive hwy, RD 1
City Oil Co 618 N James
DUMAS-GIDDENS OIL CO, 950 S George
Edgerton Oil Co 1000 S George
Gulf Oil Corp 1000 S George

BALDWIN DIRECTORY CO., INC.

We Believe
Your City Deserves the Best -- Contact Baldwin
125 MEETING STREET Phone 9519 CHARLESTON, S. C.

DRINK Coca-Cola EASY TO TAKE HOME ||THE SIX BOTTLE CARTON

SALES SERVICE

for Economical Transportation CHEVROLET

COBB MOTOR COMPANY

"The Best Used Cars in Goldsboro"

Day Phone 144—Night 558-W Phone 1388 for Used Cars

Oil and Lubricant Dealers—contd

HOWELL-HOLLOWELL OIL CO, 2207 N William

Parker Coal & Oil Co 618 N James

Sinclair Refining Co 105 E Beech

STANDARD OIL CO OF N J, 927 S George

Texas Co The 101 Grantham

THOMPSON-WOOTEN OIL CO, 521 N John

WAYNE OIL CO, Snow Hill cor 4th

Optometrist

Berke Edw 102 W Walnut

SPENCE ZENO B, 1013-14 Bank of Wayne Bldg

Osteopathic Physicians

Zealy Albert H 411 Borden Bldg

● Outboard Motors

ELTO—Hub Hardware Co, 126 E Walnut

EVINRUDE—Hub Hardware Co, 126 E Walnut

● Overshoes

HOOD—Belk-Tyler Co, 126-28 W Walnut

Overshoes—Dealers

WEIL H & BROS, 121-31 S Center

Paint Dealers—Wholesale

Carr Benj F 204 N Center

Paint and Varnish—Retail

BUILDERS SUPPLIES CO, 126-28 S James

Goldsboro Paint Co 204 N Center

SEARS, ROEBUCK AND CO, 215 W Walnut

SMITH HARDWARE CO, 118-20 W Walnut

VINSON JAS A, S Center nr Elm

WEIL H & BROS, 121-31 S Center

Williams Paint & Supply Co 206 E Walnut

● Paints and Varnishes

BENJ MOORE—Builders Supplies Co, 126-28 S James

SHERWIN-WILLIAMS—Jas A Vinson, S Center nr Elm

VALSPAR—Hub Hardware Co, 126 E Walnut

VITA-VAR—Smith Hardware Co, 118-20 W Walnut

YARNELL—Builders Supplies Co, 126-28 S James

Paper Hangers

Moore Ronald S 122 N John

Parks and Playgrounds

Griffin Park 1525 E Ash

Herman Park Park av cor N Herman

Pasteurized Dairy Products

GARDNER'S DAIRY PRODUCTS, 503 W Mulberry

● Phonograph Combinations

RCA—George A Parker 211 W Walnut

Phonograph Dealers

PARKER GEORGE A, 211 W Walnut

● Phonograph Pick-Ups

RCA—George A Parker, 211 W Walnut

● Phonograph Records

DECCA—George A Parker, 211 W Walnut

RCA—George A Parker, 211 W Walnut

Photographs

Clement Stdio The 305-09 Bk of Wayne Bldg

BUILD TO SAVE—SAVE TO BUILD

CONSULT US FOR LOWEST COST FINANCING — 5%

THE CITIZENS BUILDING & LOAN ASS'N

CHAS. S. NOWOOD, SEC'Y

BELK-TYLER CO. "Goldsboro's Leading Department Store" PHONE 1077

"THE AWNING MAN"
WILLIAMS SHEET METAL WORKS
HEADQUARTERS FOR "LENNOX" AIR CONDITIONING AND HEATING EQUIPMENT
PHONE 1157 225 E. WALNUT

Photographs—contd
Tar Heel Camera Shop 135½ S Center

Physicians & Surgeons
Benton Geo R Jr 613-16 Bank of Wayne Bldg
Best Deleon E 302-05 Professional Bldg
BIZZELL M EDW, 601-03 and 609-10 Bank of Wayne Bldg
Bizzell T Malcolm 611-12 Bk of Wayne Bldg
Clark Milton S 401-02 Bk of Wayne Bldg
Cobb Donnell B 604-08 Bk of Wayne Bldg
Cobb Wm H 604-08 By of Wayne Bldg
Crawford Wm J 310-15 Bk of Wayne Bldg
Dale Grover C 913-14 Bk of Wayne Bldg
Dillard Clorence Jr © 313 E Spruce
Epstein Henry G 102 S James
Gordon Edmund T © 108 W Spruce
Harrell Leon J 1008-11 Bk of Wayne Bldg
Howard Corbett E 405-06 Bk of Wayne Bldg
Ivey Henry B 405-06 Bk of Wayne Bldg
Ivey & Howard Drs 405-06 Bk of Wayne Bldg
Miller Robt B 311-16 Borden Bldg
Pagliarule Emil 307 N Herman
Pate Arch H 811-13 Bk of Wayne Bldg
Powell Danl A 202 S Carolina
Richards Milton C 604-08 Bk of Wayne Bldg
Rose David J 613-16 Bk of Wayne Bldg
Smith Wm C 1008-11 Bk of Wayne Bldg
Smith Wm H 902 and 911-12 Bk of Wayne Bldg
Spicer Williams 508-09 Bk of Wayne Bldg
Spigel Julian N 307 N Herman
Stenhouse Henry M 507-09 Borden Bldg
Strosnider Chas F 111 E Chestnut
Weathers Ralph O © 429 S James
Woodard Albert G 405-08 Borden Bldg
Zealy A Hazel Jr 311-16 Borden Bldg

Piano Tuners & Repairers
Clay Benj F © 439 E Elm

Piece Goods
LEDER BROS DEPT STORE, 127-29 W Walnut

● Plaster
GOLD BOND—Jas A Vinson, S Center nr Elm
U S GYPSUM—Builders Supplies Co, 126-28 S James

Plastering Contractors
LOWRIMORE & HELMS, 810 Bank of Wayne Bldg

Plumbing and Heating Contractors
GOLDSBORO HEATING & PLUMBING SUPPLY CO 213 W Walnut
Keen Matt L 413 W Walnut

● Plumbing Fixtures
STANDARD—Goldsboro Heating & Plumb-ing Supply Co, 213 W Walnut
U S—Goldsboro Heating & Plumbing Sup-ply Co, 213 W Walnut

Plumbing Fixtures and Supplies—Dealers
GOLDSBORO HEATING & PLUMBING SUPPLY CO 213 W Walnut
SEARS, ROEBUCK AND CO, 215 W Wal-nut

Potted Plants
CASEY FLORAL SERVICE, Raleigh rd, RD 1

BALDWIN DIRECTORY CO., INC.
Publishers of
America's Finest City Directories
125 MEETING STREET Phone 9519 CHARLESTON, S. C.

DRINK Coca-Cola **BOTTLED WITH PURE DEEP WELL WATER**

J. A. CAISON

Roofing and Sheet Metal Works

Phone 431 **223 N. John**

Pottery Dealers

BELK-TYLER CO, 126-28 W Walnut

Poultry Supplies

SEARS, ROEBUCK AND CO, 215 W Walnut

Poultry and Game Breeders

Wayne Hatchery 108-10 E Mulberry

Power and Light Companies

CAROLINA POWER & LIGHT CO, 134 W Walnut

Power Tools

SEARS, ROEBUCK AND CO, 215 W Walnut

Prescription Druggists

CASH DRUG STORE, 201 E Walnut
ROBINSON'S DRUG STORE, 143 S Center
WATERS DRUG STORE, 144 N Center

Printers—Book and Commercial

Goldsboro Weekly Record 221 E Walnut nut
Nash Printing Co 145 N Center

Produce Dealers—Wholesale

Davis Chas B S John nr cemetery
Pate-Dawson Co 905-09 S George

Property Management

CRAWFORD-NORWOOD CO INC, 102 W Walnut
GOLDWAYNE REALTY CO, 105-06 Professional Bldg
Mortgage Service Corp 107 Professional Bldg
PARKER JOE A & C W PEACOCK, 210 E Walnut

Publishers—City Directory

BALDWIN DIRECTORY CO Inc, 125 Meeting, Charleston, S. C.

Publishers—Newspapers

GOLDSBORO HERALD, 107 S John
GOLDSBORO PUBLISHING CO, 116-118 N James

Radiator Repairers—Auto

SHAVER BATTERY CO, 102 W Ash

Radio Batteries

PARKER GEORGE A, 211 W Walnut

Radio Repairers

Beamon Radio Service 1636 N William
Brown's Radio Service 227 W Walnut
Croom Tysom C © 314 Denmark
Millard's Radio Service 1208 N George
PARKER GEORGE A, 2116 W Walnut

● Radio Sets

FIRESTONE—Firestone Auto Supply & Service Stores, 236-38 N Center
MANTOLA—Langston Tire Co 137 N Center
MOTOROLA—Langston Tire Co, 137 N Center
PHILCO—Heilig & Meyers, 136-38 E Wal-

RCA—George A Parker, 211 W Walnut

Radio Sets and Supplies

FIRESTONE AUTO SUPPLY & SERVICE STORES, 236-38 N Center
HEILIG & MEYERS, 136-38 E Walnut
HUB HARDWARE CO, 126 E Walnut
PARKER GEORGE A, 211 W Walnut
SEARS, ROEBUCK AND CO, 215 W Walnut
Signal Radio Supply 124 S James

BORDEN BRICK & TILE CO.

Manufacturers of

FACE BRICK — BUILDING TILE — COMMON BRICK

Branches at Durham, N. C., Sanford, N. C., Greensboro, N. C.

PHONE 641 **511-17 BORDEN BLDG.**

BELK-TYLER CO. "Goldsboro's Leading Department Store" PHONE 1077

"One Stop Service for All Building Materials"

BUILDERS SUPPLY COMPANY

SAND AND GRAVEL 128 SOUTH JAMES ST. NEAR WALNUT
PHONE 390 PHONE 390

● Radio Tubes

RCA—George A Parker, 211 W Walnut

Railroad Passenger Stations

Union Station N Carolina cor Walnut

Railroads

Atlantic Coast Line Railroad Co, passenger sta N Carolina cor Walnut, frt depot S John nr cemetery

Atlantic & East Carolina Railroad Co passenger sta N Carolina cor Walnut frt depot 100-04 E Beech

Goldsboro Union Station Co, N Carolina cor Walnut

Southern Railway Co passenger sta N Carolina cor Walnut frt depot 518 N James

Raw Milk—Grade A

BURNS D B DAIRY, E Elm extd

Real Estate

BORDEN BROS, 505 Borden Bldg

Carolina Realty Co 213 E Walnut

CRAWFORD-NORWOOD CO INC, 102 W Walnut

"Dependable Service Since 1892"

Crawford-Norwood Co.

Real Estate
Sales, Rentals and Leases

Phone 181 102 W. Walnut

GOLDSBORO MANAGEMENT CORP, 107 Professional Bldg

GOLDWAYNE REALTY CO, 105-06 Professional Bldg

Kennedy Henry B 108 N George

McClure Wm E 7 Handley Bldg

PARKER JOE A & C W PEACOCK, 210 E Walnut

Joe A. Parker—C. W. Peacock

A Complete Real Estate Service

Rentals — Insurance

210 E. Walnut Phone 1234

Peacock Walter L 16-17 Handley Bldg

Tatum H W Realty Co 219 E Walnut

Realtors

CRAWFORD-NORWOOD CO INC, 102 W Walnut

GOLDSBORO REALTY MANAGEMENT CORP, 107 Professional Bldg

Goldsboro Realty Management Corp.

Real Estate — Mortgage Loans
F. H. A. Loans

Phone 1085 107 Professional Bldg.

PARKER JOE A & C W PEACOCK, 210 E Walnut

Refrigerators—Electric—Retail

SEARS, ROEBUCK AND CO, 215 E Walnut

Refrigerators—Ice—Retail

COLONIAL ICE CO, 400-10 N Center

Battery & Electric Service

Phone 1009 203 W. Mulberry

DRINK Coca-Cola EASY TO TAKE HOME || THE SIX BOTTLE CARTON

"DEPENDABLE SERVICE SINCE 1892"

CRAWFORD-NORWOOD CO.

REAL ESTATE, SALES, RENTALS, LEASES, INSURANCE

John R. Crawford — Chas. S. Norwood

PHONE 181

Rental Agencies

CRAWFORD-NORWOOD CO INC, 102 W Walnut

GOLDSBORO REALTY MANAGEMENT CORP, 107 Professional Bldg

PARKER JOE A & C W PEACOCK, 210 E Walnut

Restaurants

American Barbecue Cafe 120 E Walnut
Beasley Harry © 601 E Spruce
Big Apple Cafe © 813½ N John
Blossom Cafe 602 Slaughter
Britt's Place © 417 E Elm
Brown's Lunch 116 E Mulberry
Bryant's Restaurant © 516 W Pine
Busy Bee Cafe 226 N Center
Carolina Coffee Shop 112 E Walnut
Central Lunch 103 N Center
Coley's Miss Dining Room 201 S Center
Court Square Lunch 225½ E Walnut
Daniel's Barbecue 103 N John
Daniel's Cafe © 317 Smith
Dixie Lunch 114 W Walnut
Dock's Cafe © 808 Crawford
Dock's Place © 612 W Pine
Ellis Place 128 S Center
Gold Leaf Cafe 600 N John
Goldsboro Cafe 120 N John
Green Gables 2109 N William
Green Parrott Cafe © 327 S James
Hotel Goldsboro Dining Room 106 S Center
Hotel Goldsboro Tavern 108 S Center
Ideal Cafe © 305 S James
Interstate Restaurant 106-08 S John
James Street Cafe 324 S James
King Minnie © 418 S James
McBride Sandwich Shop The 130 S Center
Parker Elijah © 913 Nathan
Phil's Tavern 100 W Walnut
Pig & Chicken Lunch 512 N John
Raynor's Hot Dog Stand 104½ E Mulberry
Scott's Barbecue © 306 Brazil
Simmons Barbecue © 900 S Slocumb
Smith's Cafe © 800 Crawford
Smith's Cafe © 809 E Elm
Summerlin Lizzie S Mrs 701 N William
Taylor's Willie Place © 900 Devereaux
Watson Nancy © 902 N John
Williams Cafe © 601 Isler
Williams Cafe © 400 E Spruce
Williams Cafe 416 W Walnut

● Roofing

BIRD—A T Griffin Mfg Co, 601-11 N George

JOHNS-MANVILLE—Jas A Vinson, S Center nr Elm

RU-BER-OID—Builders Supplies Co, 126-28 S James

Roofing—Asbestos

CAISON J A ROOFING & SHEET METAL WORKS, 223 N John

Roofing—Asphalt Shingle

CAISON J A ROOFING & SHEET METAL WORKS, 223 N John

Roofing—Slate and Tile

CAISON J A ROOFING & SHEET METAL WORKS 223 N John

Roofing—Tin

CAISON J A ROOFING & SHEET METAL WORKS 223 N John

Roofing Contractors

CAISON J A ROOFING & SHEET METAL WORKS, 223 N John

DODGE AND PLYMOUTH CARS AND TRUCKS

HANDLEY MOTOR CO.

EVERYTHING A GOOD GARAGE SHOULD BE

AUTOMOBILE STORAGE

119 N. CENTER ST. PHONE 214

BELK-TYLER CO. "Goldsboro's Leading Department Store" PHONE 1077

CAPITAL STOCK Standard protection COMPANY INSURANCE

"Dependable Insurance for Over a Third of a Century"
Z. T. Brown, Pres.

Goldsboro Insurance & Realty Co.

All Insurance Policies Look Alike —
The Agency Behind Them Makes the Difference

203-05 E. WALNUT PHONE 54

Roofing Dealers

BUILDERS SUPPLIES CO, 126-28 S James
CAISON J A ROOFING & SHEET METAL WORKS, 223 N John
GRIFFIN A T MFG CO, 601-11 N George
SEARS, ROEBUCK AND CO, 215 W Walnut
VINSON JAS A, S Center nr Elm
WEIL H & BROS, 121-31 S Center
WILLIAMS SHEET METAL WORKS, 225 E Walnut

Rug Cleaners

GOLDSBORO DRY CLEANERS, LAUN-DRY & HATTERS Office 136 S Center Plant 607-09 W Mulberry
GOLDWAYNE LAUNDRY & DRY CLEAN-ERS, 138 S Center
WHITE'S LAUNDRY & CLEANERS, 300 N John

● **Rugs and Carpets**

ALEXANDER SMITH—Heilig & Meyers, 136-38 E Walnut
MOHAWK—Heilig & Meyers, 136-38 E Walnut

Safe Deposit Boxes

BANK OF WAYNE THE, 139 W Walnut
BRANCH BANKING & TRUST CO, 200 E Walnut

Sand and Gravel Dealers

Bryan Jas E Mt Olive hwy RD 1
BUILDERS SUPPLIES CO, 126-28 S James
VINSON JAS A, S Center nr Elm

Sash, Doors & Trim

GRIFFIN A T MFG CO, 601-11 N George

Savings and Loan Associations

CITIZEN'S BUILDING & LOAN ASSO-Ciation 102 W Walnut

Saw Filers

McCandless Chas B 607 Simmons

Schools—Parochial

St Mary's Catholic School 205 N William

Schools—Public

Dillard High School © 420 W Elm
East End School © 801 Poplar
Goldsboro High School 901 E Beech
Greenleaf Primary School © 1220 N John
School Street School © 415 S Virginia
Virginia Street School 300 N Virginia
Walnut Street School 508 E Walnut
William Street Sch 310-412 N William

Screens—Door and Window

GRIFFIN A T MFG CO, 601-11 N George

Seed Dealers

Goldsboro Seed Co 219 N John
Jeffreys & Sons 121 W Chestnut

Service Stations

Anchor Inn © Mt Olive hwy RD 1
Anderson's Service Station 518 E Elm
Bacco Belt Service Station 300 E Ash
Ball Park Service Station 1601 E Ash
Best Service Station 1929 N William
Britt & Corbett Service Station 1950 N William
Carter's Grocery & Service Station 1200 S Slocumb
Central Service Station 219 E Ash
City Service Station 135 N John
Cole W Harvey 425 S George
Colonial Service Station 120 E Ash
Conoco Service Station 202 W Ash

SALES — SERVICE

C. J. CARROLL

DEPENDABLE USED CARS

106 W. CHESTNUT ST. PHONE 1162

DRINK Coca-Cola BOTTLED WITH PURE DEEP WELL WATER

Velvet ICE CREAM

GARDNER'S
Dairy Products
Grade "A" Pasteurized Milk, Cream, Buttermilk

Phone 166

Service Stations—Contd:
Cotton's Service Station 801 N George
Court Square Service Station 300 E Walnut
Culbreth Service Station 1101 Snow Hill
Dumas Service Station 903 S George
E & G Service Station 500 S George
Edmondson Autorite Service 101 W Chestnut
Edwards Service Station 500 N George
En-Cee-Cue Service Station 1527 E Ash
Farfour Leslie A 120 N James
FIRESTONE AUTO SUPPLY & SERVICE STORES, 236-38 N Center
Flowers Service Station 804 S George
Flowers Service Station Mt Olive hwy RD 1
Garris Service Station Adamsville RD 4
George Street Esso Service 301 S George
Georgetown Service Station 833 Snow Hill
Grantham Service Station 201 N Center
Hines Service Station Adamsville RD 4
Hobbs Sonny Service Station 100 W Ash
Holmes & Rogers Service Station 315 S George
Lee Service Station Mt Olive hwy RD 1
Malpass Chas 1101 N William
Midway Service Station 2205 N William
Monk Jas W 300 N William
Nunn Esso Station 414 S John
Oak Heights Service Station 719 N George
Orton Garry V 1638 N William
OVERMAN'S SERVICE STATION, 122 W Chestnut
Owl Service Station The 115 E Ash
Phillips Esso Station 900 E Ash
Pure Oil Service Station 519 E Ash
Reeves M Emmett 1501 N William
Reuben's Esso Service Station 601 N William
ROSE HUBERT AMOCO SERVICE 100 N George
Saul's Service Station Adamsville RD 4
Stony Creek Service Station Adamsville RD 4
Summerlin Lizzie S Mrs 701 N William
Thompson-Wooten Oil Co 101 W Ash
Travelers Oil Co 110 E Ash
Victor's Esso Service Station 117 E Ash
Vinson's Service Station 1005 S George
Watson-Talton Service Station 601 N John
WAYNE ANTHONY SERVICE STATION, 121 N James
Wiggs Ossie W 605 W Ash

Sewing Machine Dealers

Singer Sewing Machine Co 127 E Walnut

Sheet Metal Workers

CAISON J A ROOFING & SHEET METAL WORKS 223 N John
WILLIAMS SHEET METAL WORKS, 225 E Walnut

● **Sheets and Towels**

CANNON—Belk-Tyler Co, 126-28 W Walnut
WAMSUTTA—H Weil & Bros, 121-31 N Center

● **Shirts—Men's**

AETNA—Belk-Tyler Co, 126-28 W Walnut
ARCHDALE—Belk-Tyler Co, 126-28 W Walnut
ARROW—H Weil & Bros, 121-31 N Center
JAYSON—Leder Bros Dept Store, 127-29 W Walnut
MANHATTAN—Belk-Tyler Co, 126-28 W Walnut
VAN HUESEN—Leder Bros Dept Store, 127-29 W Walnut

Made Rite
is Good Bread

BELK-TYLER CO. "Goldsboro's Leading Department Store" PHONE 1077

Cash or Credit **HEILIG & MEYERS** Complete Home Furnishers

Fine Furniture Since 1913 — Philco Radios and Refrigerators

136-38 E. WALNUT ST. PHONE 372

Shoe Appliances

DR. SCHOLL—H. Weil & Bros, 121-31 N Center

Shoe Dealers—Retail

Conekins 121 W Walnut
EFIRD'S DEPT STORE, 122-24 W Walnut
KADIS ISAAC DEPT STORE, 123 E Walnut
Kinney G R Co 119 W Walnut

LEDER BROS DEPT STORE, 127-29 W Walnut
Merit Shoe Co 107 W Walnut
PARROTT'S SHOE STORE, 106 W Walnut
Thompson Shoe Store Inc 105 S Center

Shoe Repairers

Carolina Shoe Rebuilders 108 W Walnut
Goldsboro Shoe Shop 228 N Center
Jinnette's Shoe Shop 118 E Mulberry
McCray Shoe Shop © 612 Griffin
Red Front Shoe Shop 143 N Center
Wilson's Shoe Shop 233 N John
Wooten Ernest W © 1008 N Center

● Shoes—Children

GREAT SCOTT—Parrott's Shoe Store, 106 W Walnut
POLL PARROT—Belk-Tyler Co, 126-28 W Walnut

● Shoes—Men's

FLORSHEIM—H Weil & Bros, 121-31 N Center
FORTUNE—Leder Bros Dept Store, 127-29 W Walnut
FREEMAN—Parrott's Shoe Store, 106 W Walnut
FRIENDLY—H Weil & Bros, 121-31 N Center
NUNN BUSH—Parrott's Shoe Store, 106 W Walnut
ROBLE—Leder Bros Dept Store, 127-29 W Walnut
STAR BRAND—Belk-Tyler Co, 126-28 W Walnut
WEYENBERG—Belk-Tyler Co, 126-28 W Walnut

● Shoes—Women's

AIR STEP—Leder Bros Dept Store, 127-29 W Walnut
BROWN-BILT—Leder Bros Dept Store, 127-29 W Walnut
MODERN MISS—Belk-Tyler Co, 126-28 W Walnut
NATURAL BRIDGE—Belk-Tyler Co, 126-28 W Walnut
RHYTHM STEP—Parrott's Shoe Store, 106 W Walnut
SELBY ARCH PRESERVER—H Weil & Bros, 121-31 N Center
SELBY ATYLEEZ—H Weil & Bros, 121-31 N Center
SWEETHEART—Belk-Tyler Co, 126-28 W Walnut

Sign Painters & Manufacturers

Darden John K © 308 W Pine
Kornegay Sign Co 105½ N Center

Silks & Woolens

Efird's Dept Store, 122-24 W Walnut

● Silverware

GORHAM—Giddens Jewelry Store, 135 S Center
INTERNATIONAL — Giddens Jewelry Store, 135 S Center

SHAVER BATTERY CO.

DELCO Complete Ignition Service, Generator and Starter Repairing — Speedometer CARTER

Phone 107 102 W. Ash St.

DRINK Coca-Cola EASY TO TAKE HOME || THE SIX BOTTLE CARTON

GEORGE A. PARKER

WESTINGHOUSE APPPLIANCES—"THE KEY TO BETTER LIVING"

PHONE 1434 211 W. WALNUT

Silverware—Contd:
KIRK—Giddens Jewelry Store, 135 S Center
TOWLE—Giddens Jewelry Store, 135 S Center
WALLACE—Giddens Jewelry Store, 135 S Center

Silverware—Retail
GIDDENS JEWELRY STORE, 135 S Center
ROGERS CREDIT JEWELERS INC, 109 S Center

Skylights and Ventilators
CAISON J A ROOFING & SHEET METAL WORKS 223 N John

● **Slate Roofing**
BUCKINGHAM—J A Caison Roofing & Sheet Metal Works 223 N John

Social Settlements
Colored Community Center 516 S Leslie
Wayne Recreation Council 239-41 E Walnut

Societies
Boy Scouts of America 239-41 E Walnut
Girl Scouts of America 239-41 E Walnut
Goldsboro Lodge No 139 B P O E 105 E Chestnut
Goldsboro Lodge No 661 I O R M 102 W Walnut
Neuse Lodge No 6 I O O F 2d flr Odd Fellows Bldg
Wayne Post No 11 American Legion 239-41 E Walnut

Soft Drink Manufacturers
BARNES-HARRELL-RAWLINGS CO INC, 110-12 W Mulberry

Soft Drinks—Retail
Harrell Columbus W 501 S Center
Mitchell Estelle D Mrs 707 Bryan
ROBINSON'S DRUG STORE, 143 S Center

Speedometer Repairers
SHAVER BATTERY CO, 102 W Ash

● **Sporting Goods**
GOLDSMITH—Smith Hardware Co, 118-20 W Walnut

Sporting Goods—Dealers
HUB HARDWARE CO, 126 E Walnut
SEARS, ROEBUCK AND CO, 215 W Walnut
SMITH HARDWARE CO, 118-20 W Walnut

Stationers—Retail
Thomas Office Supply Co 110 W Walnut

Steel Fabricators
DEWEY BROS, 801 S George

Steel and Iron
Jenkins W H Co S Center extd

Stenographers—Public
Miller Lucy L 143 S Center

Stoker Coal—Dealers
CASH COAL CO, 511 N John

Stoker Coal—Oil Treated
GRIFFIN W H & SON, 601 S John

Stoves & Ranges—Dealers
EDWARDS & JERNIGAN FURNITURE CO 115 E Mulberry
HEILIG & MEYERS, 136-38 E Walnut
HOME FURNITURE CO, 118 N John

O'BERRY & McCULLOCH, INC.

INSURANCE — BONDS

114 E. WALNUT ST. PHONE 5

GOLDSBORO, N. C.

BELK-TYLER CO. "Goldsboro's Leading Department Store" PHONE 1077

"SHOP WITH CONFIDENCE AND OWN WITH PRIDE"

LEDER BROTHERS

The Most Complete Department Store

127-29 W. WALNUT ST. PHONE 1324

Stoves and Ranges dlrs—Contd:
SEARS, ROEBUCK AND CO, 215 W Walnut

● Surgical Garments
CAMP—Belk-Tyler Co, 126-28 W Walnut

Surgical Supplies
CASH DRUG STORE, 201 E Walnut
ROBINSON'S DRUG STORE, 143 S Center
WATERS DRUG STORE, 144 N Center

Swimming Pools
Goldsboro Swimming Assn 239-41 E Walnut

Tailors
Dawson Wm M © 104 W Walnut
Harris Eug L 202 Borden Bldg
Moye John E 104 W Walnut
Spears Lucile Mrs 108 E Elm

Taxicab Service
Moses Thedy © W Walnut cor Center
Redbird Taxi 104 E Mulberry
SAVAGE TAXI, 112 E Mulberry
Southerland Taxi 106-08 S John

Telegraph Companies
Postal Telegraph Co Inc 148 S Center
WESTERN UNION TELEGRAPH CO, 114 S Center

Telephone Companies
SOUTHERN BELL TELEPHONE & TELEGRAPH CO, 110 S John

Tile Dealers
BORDEN BRICK & TILE CO, 511-17 Borden Bldg

Tinsmiths
Sammeth Lewis R 115 S Virginia

Tire Dealers—Wholesale
AMERICAN OIL CO, Mt Olive hwy, RD 1
DUMAS-GIDDENS OIL CO, 950 S George
HOWELL-HOLLOWELL OIL CO, 2207 N William
STANDARD OIL CO OF N J, 927 S George
THOMPSON-WOOTEN OIL CO, 521 N John

Tire Dealers and Repairers
CARROLL C JENKINS, 106 W Chestnut
FIRESTONE AUTO SUPPLY & SERVICE STORES, 236-38 N Center
HANDLEY MOTOR CO, 119 N Center
HERRING-JOHNSON TIRE CO, 151 N Center
LANGSTON TIRE CO, 137 N Center
OVERMAN'S SERVICE STATION, 122 W Chestnut
PRINCE TIRE CO, 212 W Walnut
ROSE HUBERT AMOCO SERVICE, 100 N George
SEARS, ROEBUCK AND CO, 215 W Walnut
WAYNE ANTHONY SERVICE STATION, 121 N James
Wayne Tire Co Inc 203 N Center

Tire Re-capping
HERRING-JOHNSON TIRE CO, 151 N Center
LANGSTON TIRE CO, 137 N Center
PRINCE TIRE CO, 212 W Walnut

● Tires and Tubes
ATLAS—J Ray Edmundson agt, 927 S George
DUNLOP—Handley Motor Co, 119 N Center
FIRESTONE—Firestone Auto Supply & Service Stores, 236-38 N Center

SMITH HARDWARE CO.

"ANYTHING IN HARDWARE"

PHONES 90 AND 590

DRINK Coca-Cola BOTTLED WITH PURE DEEP WELL WATER

"WHERE THE HOME BEGINS"

• Building Materials & Supplies

J. A. VINSON

• COAL
• WOOD

JOHNS-MANVILLE AND GOLD BOND PRODUCTS

PHONE 149 PHONE 150

Tires and Tubes—Contd:

FORD—Community Motors, 101 E Ash
GATES—Anthony Wayne Service Station, 121 N James
GENERAL—Prince Tire Co, 212 W Walnut
GILLETTE—Howell-Hollowell Oil Co agts 2207 N William
GILLETTE—Hubert Rose Amoco Service, 100 N George
GOODRICH—C Jenkins Carroll, 106 W Chestnut
GOODRICH—Langston Tire Co, 137 N Center
GOODYEAR—Handley Motor Co, 119 N Center
KELLY-SPRINGFIELD—Overman's Service Station, 122 W Chestnut
KELLY-SPRINGFIELD—Thompson-Wooten Oil Co 521 N John
U S—American Oil Co, Mt Olive hwy, RD 1
U S—Herring-Johnson Tire Co, 151 N Center
YALE—Dumas-Giddens Oil Co agts, 950 S George

Tobacco Curing Oil

Howell-Hollowell Oil Co 2207 N William
THOMPSON-WOOTEN OIL CO, 521 N John

Tobacco—Leaf—Brokers and Dealers

Export Leaf Tobacco Co 115 Grantham
Reynolds R J Tobacco Co 511 Bk of Wayne Bldg
Taylor J P Co Inc 712-20 N Center

Tobacco Graders

Carlton's Tobacco Grading House 206 Atlantic av

Tobacco Redryers

Vaughan G F Tobacco Co 722 N William
Wallbrook Tobacco Co Inc 115 Grantham

Tobacco Warehouse

Bell's Warehouse No 1 600 N John No 2 512 same
Planters Warehouse No 1 704 N Williams No 2 S George nr Filbert

• Tools

PLUMB—Smith Hardware Co, 118-20 W Walnut

Tourists' Camps

Barwick's Tourist Camp Adamsville RD 4

Towels and Linen Supply

Southern Towel Supply Co Inc 138 S Center

• Towels

HAYNES—H Weil & Bros, 121-31 N Center

Transportation—Freight—Motor

Dail Trucking Co Inc S Center nr Elm
Kelly M D Transfer Co 135 N John
Motor Express Terminal 500 Grantham
Thurston Motor Lines 207 E Ash

Trust Companies

BANK OF WAYNE THE, 139 W Walnut
BRANCH BANKING & TRUST CO, 200 E Walnut

Typewriter Repairers

Worley Typewriter Exchange 105½ N Center

Undertakers

Guess Jas © 314 S James

One Stop Service

Gillette TIRES AND TUBES

PHONE 9141

HERBERT ROSE

Amoco Service

Distributors Gillette Tires in Wayne County

Complete Tire & Battery Service

A BEAR FOR WEAR

100 N. GEORGE

BELK-TYLER CO. "Goldsboro's Leading Department Store" PHONE 1077

LOWRIMORE & HELMS
GENERAL CONTRACTORS
810 BANK OF WAYNE BLDG. PHONE 70
P. O. BOX 235

Undertakers—Contd:
Hamilton Funeral Home © 426 S James
LIGHTNER'S FUNERAL HOME, © 403 S George
Palace Funeral Home The 211 E Mulberry
SEYMOUR FUNERAL HOME, 107 W Chestnut
STANLEY-YELVERTON INC, 203 W Chestnut

● **Underwear—Men's**
VARSITY—H Weil & Bros, 121-31 N Center

● **Underwear—Women's**
BARBIZON—H Weil & Bros, 121-31 N Center
MUNSINGWEAR—H Weil & Bros, 121-31 N Center
VAN RAALTE—H Weil & Bros, 121-31 N Center

Upholsters
Duke Upholstering Co 133 N John
HARRIS AUTO BODY SERVICE, 308 E Walnut

Vacuum Cleaners
SEARS, ROEBUCK AND CO, 215 W Walnut

● **Venetian Blinds**
ANCHOR—J A Caison Roofing & Sheet Metal Works 223 N John
COLUMBIA—Belk-Tyler Co, 126-28 W Walnut
KIRSCH—H Weil & Bros, 121-31 N Center

Venetian Blinds—Dealers
CAISON J A ROOFING & SHEET METAL WORKS 223 N John

Veterinarians
Monk T Archie 219 N Center

Vulcanizers
HERRING-JOHNSON TIRE CO, 151 N Center

Wall Paper—Dealers
WEIL H & BROS, 121-31 S Center

● **Wallboard**
GOLD BOND—Jas A Vinson, S Center nr Elm
U S GYPSUM—Builders Supplies Co, 126-28 S James
UPSON—A T Griffin Mfg Co, 601-11 N George

Warehouse—Storage
Goldsboro Storage & Warehouse Co 109 E Vine

Watch and Clock Dealers
GIDDENS JEWELRY STORE, 135 S Center
ROGERS CREDIT JEWELERS INC, 109 S Center

Watch and Jewelry Repairers
Bivens W Add 404 E Holly
Blackmon's Repair Shop 220 N John
Cohn Leo 203 W Walnut
ROGERS CREDIT JEWELERS INC, 109 S Center

● **Watches**
ELGIN—Giddens Jewelry Store 135 S Center
HAMILTON—Gidden's Jewelry Store, 135 S Center
WALTHAM—Giddens Jewelry Store, 135 S Center

L. E. WARRICK
GENERAL CONTRACTOR AND BUILDER
FLOOR SURFACING A SPECIALTY
Phone 836-W R. F. D. No. 2

DRINK Coca-Cola EASY TO TAKE HOME ||THE SIX BOTTLE CARTON

BALDWIN DIRECTORY CO., INC.
Baldwin Directories Give Complete Information
Where Person Lives, Works, Capacity, Number Dependents, Rents, Owns
125 MEETING STREET Phone 9519 CHARLESTON, S. C.

● Water Coolers

WESTINGHOUSE—George A Parker, 211 W Walnut

●—Water Heaters

WESTINGHOUSE—George A Parker, 211 Walnut

Wedding Flowers

CASEY FLORAL SERVICE, Raleigh rd, RD 1

Welders and Brazers

DEWEY BROS, 801 S George

HARRIS AUTO BODY SERVICE, 308 E Walnut

Well Drillers and Borers

Oliver Visgil © 409 S Georgia av

Wine Dealers—Wholesale

Jeffreys Warehouse 615 S John

Window Shades—Dealers

WEIL H & BROS, 121-31 S Center

Wood Dealers—Retail

E & G Wood Yard 500 S George

GRIFFIN W H & SON, 601 S John

Isler Chas © 401 Creech

MOYE H L DEPENDABLE COAL, 1000 N George

VINSON JAS A, S Center nr Elm

Watson Rufus © 512 Eason

Work Clothing

BELK-TYLER CO, 126-28 W Walnut

Yarn Manufacturers

Borden Mfg Co Inc 800 and 801 N William

SAVE MONEY ON 50,000 ITEMS IN SEARS CATALOG, USE OUR CATALOG ORDER SERVICE
SEARS, ROEBUCK AND CO.
SEARS SELL ANYTHING AND EVERYTHING TOTALING $10 OR MORE ON THE EASY PAYMENT PLAN

BELK-TYLER CO. "Goldsboro's Leading Department Store" PHONE 1077

Rentals Fire Insurance

Joe A. Parker--C. W. Peacock

A Complete Real Estate Service

The Same Names in the Same Business in 27 Years

Phone 1234 210 East Walnut St.

BALDWIN DIRECTORY CO., INC.

Publishers of

America's Finest City Directories

125 MEETING STREET Phone 9519 CHARLESTON, S. C.

DRINK Coca-Cola BOTTLED WITH PURE DEEP WELL WATER

N. C.'s Oldest—Est. 1859

Across the Years — Setting the Standard for Better Jewelry

GIDDEN'S JEWELRY STORE

BALDWIN'S

GOLDSBORO

NORTH CAROLINA

NUMERICAL TELEPHONE DIRECTORY

Containing a list of telephone subscribers arranged in numerical sequence. The information listed was obtained by a house-to-house canvass and is offered for the convenience of subscribers to the City Directory. Since telephone numbers change rapidly, it is suggested that persons using this list refer to the latest edition of the regular telephone directory issued by the local telephone company in order to verify the information contained herein.

BALDWIN DIRECTORY CO., INC.

Baldwin Directories Give Complete Information

Where Person Lives, Works, Capacity, Number Dependents, Rents, Owns

125 MEETING STREET Phone 9519 CHARLESTON, S. C.

BELK-TYLER CO. "Goldsboro's Leading Department Store" PHONE 1077

Thompson-Wooten Oil Co.

- SHELL PETROLEUM PRODUCTS
- KELLY-SPRINGFIELD TIRES
- PREST-O-LITE BATTERIES
- QUAKER STATE MOTOR OILS

Prest-o-lite Stores Batteries

1 Gboro Drug Co Inc
2 Gboro Milling Co Inc
3 Royall Furn Co
5 O'Berry & McCulloch
6 O'Berry Thos
7 Dortch Hugh (lawyer)
8 Waters Drug Store
9 Same
10 Pate-Dawson Co
11 Same
12 Smith W H (phys)
14 Ry Exp Agcy Inc
15 Zealy A H Jr
16 Sou Ry (frt depot)
17 Langston Allen & Taylor
18 Parker F P Jr (lawyer)
19 Armentrout H B
20 Best C G (lawyer)
21 Best D E (phys)
22 Ware S F
23 Andrews Drug Co
24 Harrell L J (phys)
25 Goldwayne Lndy & Dry Clnrs
26 Same
27 Humphrey E A (lawyer)
28 Dickinson & Bland
29 Carolina Theatre
30 Dewey Bros
31 Nash Prntg Co
33 Rose W P Sup Co Inc
34 Paramount Theatre
35 Rose D J (phys)
36 Hobbs Sonny Service Sta
37 Strosnider C F (phys)
38 Ratley-Harris Drug Co
39 Keen M L (plmbr)
40 Cash Coal Co
41 Borden F K
42 Weil Leslie
43 Western Union Teleg Co
44 Johnson J N (dentist)
45 Wayne Ice & Coal Co Inc
46 Dortch Elec
47 Griffin W H & Son
48 Same
49 Bizzell W L
50 Daughtry G W (gro)
51 Carolina Power & Light Co
52 Same
53 Gboro Storage & Whse Co
54 Gboro Ins & Realty Co
55 Prince Tire Co
56 City Supt of Schs
57 Davis C B (whol prod)
58 Thornton R I Co
59 Gboro Dry Clnrs Lndry & Hatters
60 Manly's Drug Store
61 Howell R L
62 A C L R R (frt depot)
63 Tide Water Power Co
64 Slocumb Annie D Mrs
65 Strosnider C F
66 Loving T A & Co
67 Colonial Ice Co
68 Weil's Fertilizer Wks (plant)
69 Edmonson Autorite Service
70 Lowrimore & Helms
72 Shrago A M & Sons
73 Thomson J F (lawyer)
74 Cohen's
75 Moye H L Dependable Coal
77 Royall, Gosney & Smith
78 Carolina Realty Co
79 Bizzell T M (phys)
80 Ash Cash Gro
82 Edgerton A H
83 Atlas Plywood Corp
84 Clark M S (phys)
85 A C L RR (yd ofc)
87 Graham Mary B Mrs
88 Griffin Mtr Co
89 Crawford Mary L
90 Smith Hdw Co Inc The
91 Bizzell T M
92 Farmers Cotton Storage & Warehousing Co Inc
Wayne Bonded Whse
93 Langston Tire Co
94 Cobb D B (phys)
95 Edgerton J M (agrl implts)
96 Cinderella Beauty Shoppe
98 Hinson J Z Gro
99 Am Oil Co
Bryan J E (sand)
100 Jeffreys Whse
101 Smith J A (whol gro)
102 Goldwayne Realty Co
103 County Sheriff
104 Simmons F L
106 Gaskill J T (lawyer)
107 Shaver Battery Co
108 Ottinger Adolph
109 Jeffreys & Sons
110 County Farm Agt
111 Crowson Esther M Mrs
112 Kelly E P
113 Kadis Isaac Dept Store

BALDWIN DIRECTORY CO., INC.

We Believe

Your City Deserves the Best -- Contact Baldwin

125 MEETING STREET Phone 9519 CHARLESTON, S. C.

DRINK Coca-Cola

EASY TO TAKE HOME ||THE SIX BOTTLE CARTON

SALES SERVICE

CHEVROLET

COBB MOTOR COMPANY

"The Best Used Cars in Goldsboro"

Day Phone 144—Night 558-W Phone 1388 for Used Cars

114 County Tax Collr
116 City Mgr & Purch Agt
117 Live Wire Elec Co
119-J Norwood C S
119-W Crone Bertha Mrs
120 Gboro Chamber of Commerce
Gboro Merchants Assn Inc
121 Wayne Agrl Wks Inc
122 Isaac Jos Furn Store
123 Perkins Mtr Parts
124 Gboro Weekly Record
125 Harrell L J
126 Parker G H (gro)
127 Made Rite Bakery
128 Griffin W H Jr
129 U S P O
130 Singer Sewing Mach Co
131 Lewis B R
132 Shrago A M
134 Hood System Industrial Bk The
135 Dees W A (lawyer)
136 City Fire Dept
137-J State Hosp (staff hse)
137-W State Hosp (business ofc)
138-J State Hosp (supt)
139 Thompson E M
141 Dortch Hugh
143 Gboro Cafe
144 Cobb Mtr Co
145 Smith C G
146 Gboro Production Cred Assn
147 White Way Lndry & Dry Clnrs Inc
149 Vinson J A (coal)
150 Same
151 Atlas Plywood Corp
152 Same
153 City Oil Co
Parker Coal & Oil Co
154 Parker T F
155 Jackson Drug Co
156 Glasgow-Allison Co
157 Gboro Heating & Plumbing Sup Co
158 Sou Towel Sup Co
159 Clayton Bessie N Ins Agcy
160 Bedford J M
161 Crocker N E
163 City Police Dept
164 City Tax Collr
165 Southerland Taxi
166 Gardner's Dairy Products
167 Hub Hdw Co
168 Vinson's Drug Store
169 Continental Life Ins Co
170 Cash Drug Store
171 Zealy A H (osteo)
172 Thompson B G
173 Gboro Candy Kitchen
175 Parker F O (lawyer)
176 Cotton's Service Sta
177 Economy Gro & Mkt
178 Same
180 Dale G C (phys)
181 Crawford-Norwood Co Inc
182 Terminal Hotel
183 Royall W A
185 Dortch H P
188 Pike J D Mtr Co
189 Wayne Lbr Co
190 Spicer Laura K Mrs
191 Kelly's Beauty Shop
192-J Starr S A
192-W Gboro Floral Co Inc
193 Best W H (genl mdse)
194 Musgrave J R (flour and feed)
195 Thompson-Wooten Oil Co (service sta)
196 Sou Cotton Oil Co The
198 Efird's Dept Store
199 Smith N G (accnt)
200 Borden Mfg Co Inc
201-J Spence R G
201-W Hillcrest Dairy
202 Edwards N A
203-W Adams Blanche B Mrs
204 Weil Mina Mrs
205 Giddens Mary E
206 St Paul Methodist Ch
207 Taylor J P Co Inc
208-W Sanford A L
209 Montague T D
210-M Joyner W F
211 Std Automotive Parts Co
212 Rawling W L
213-R Invernizzi M A
213-W Pate J B Jr
214 Handley Mtr Co
215 Pilot Life Ins Co
216-J Moye F M
217 Borden Ella K Mrs
218 Parrott's Shoe Store
219 Rollins B G Rev
220 Layton C R
221 Dale G C
222 Edmundson J R
223-J Maxwell H G Jr
224 Isaacs Sol
225 Weil Lionel
226-J Thompson C D
226-M Turlington R S
227-J Pearson L E

BUILD TO SAVE—SAVE TO BUILD

CONSULT US FOR LOWEST COST FINANCING — 5%

THE CITIZENS BUILDING & LOAN ASS'N

CHAS. S. NOWOOD, SEC'Y

BELK-TYLER CO. "Goldsboro's Leading Department Store" PHONE 1077

"THE AWNING MAN"
WILLIAMS SHEET METAL WORKS
HEADQUARTERS FOR "LENNOX" AIR CONDITIONING AND HEATING EQUIPMENT
PHONE 1157 225 E. WALNUT

227-M Langston J F
228 Fulghum E J
229 Bizzell M E (phys)
230 Lee E B (ins)
231 Scott L R Rev
232 Fire Cos Adjustment Bureau Inc
233-J Barden J F
234 Dumas-Giddens Oil Co
235 Harris Auto Body Service
237-J Moore S B
237-W Bizzell Myrtie W
238-J Hobbs P K
238-W Pelt G H
240-J Stevens Annie D
240-W Shepard W H
241-J Dawson W M
241-W Jones Saml
242 Carraway H T
243 Thomas Ofc Sup Co
244-J Gillikin Mary Mrs
244-W Cohn Yetta Mrs
245-J Kinnard K P
245-W Barber R D
246-W Brown Z T
247 Hawkins A T
248 Acme Dry Clnrs
249-J Waters Mary L Mrs
249-M Stanton A F
250-R Peacock Ethel S Mrs
251 Worley Typewriter Exch
252-J Edwards Celia Mrs
252-W Hawley Add
253 Std Automotive Parts Co
254-W Parker F P
256-J Jones Lelia F Mrs
256-M Brown L T
257-R Hicks J W
258-J Bizzell M E
258-W Andrews J G
259 Humphrey C A
260 Gaylor C P (lawyer)
261-J Edgerton L L
262 Broadhurst Mary L Mrs
263-W Fennell G A
264-J Harris Dora L Mrs
265-J Goucher Nelson
265-W Best W H
267 Gordon E T
268 Davis Chas
269-J Slaughter Della D Mrs
269-M Michaux Loulie M Mrs
270 Batson Mary A Mrs
271-J Knight E B
271-W Hilker Marguerite Mrs
272-J Rice A M
273 Richardson L W
274 Binder's Beauty Shop
275-J Kadis H M
275-M Pyatt K D
276 Denmark R L
277-J Mathews W J
277-M Jones J R
278-J Farfour Jos
278-M Davis W R
278-W Croom C E
280 Kemp Specialty Furn Ltd
281 Clement Studio The
283-J Haynes Carrie L Mrs
284-J Harrell J C
284-W Jenkins K V
286 Am Sls Corp
287 Buie G E
288 Noel H T
290 Gboro Herald
291 Rose D J
292-J Washburn A V
292-M Harris L R
294 Best W H Jr (lawyer)
Sasser R M (lawyer)
295 Thompson J W
296 Orange Crush Btlg Co
297-J Williams Jas
297-M Dawson Saml
297-RHogans Annie B
297-W Whitley Hattie B
298 Seven-Up Btlg Co
299 Meyers J M
301 Sherard A M (meats)
302 Crawford W J (phys)
303 Norwood G A
304-W Summerlin W L
306 Borden F K Jr
307-M Hinson R C
308-R Brock S J
308-W Sherard Rebecca L Mrs
310 Taylor E F (contr)
311-W Hood G E
313 Cogdell G E (bicycles)
314 Turlington R S (dentist)
315 Thornton R I
316 Rose O L
317-W Bradshaw L E
318-J Thompson Della
318-M Guess Esther
319 Watson's Gro
320 Smith W H
321 Bk of Wayne The
322 Same
323-J County Jail
323-W Allen Mattie M Mrs
324-J Humphrey Mabel L Mrs
324-W Holmes J N

BALDWIN DIRECTORY CO., INC.
Publishers of
America's Finest City Directories
125 MEETING STREET Phone 9519 CHARLESTON, S. C.

DRINK Coca-Cola BOTTLED WITH PURE DEEP WELL WATER

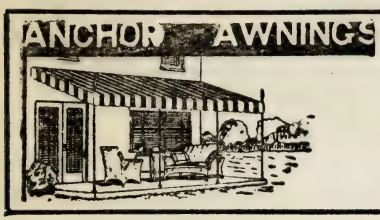

J. A. CAISON

Roofing and Sheet Metal Works

Phone 431 223 N. John

325-W Wayne Oil Co Strickland Robie
326-J Sutherland R W
327-W Hart L H
328 West F I
330 Gate City Life Ins Co
331 Gboro Bldg & Loan Assn
332 Vogue Beauty Shoppe
333 Crawford John R Inc
335-J Simkins Alice I Mrs
335-W Farrior Minnie Mrs
336-J Edmundson Lizzie Mrs
336-W Garris B S
337-J Cogdell G E
339 Cogdell D C (furn)
340-R McLamb Esrom
340-WMcLamb Monument Co
342-J Moye Maude B Mrs
343 Andrews M B
344 Sinclair Refining Co
345 Artis Amos
346 Howard C E
347 Community Mtrs
349-J Scarborough Mary G Mrs
349-W Best J L
351-Goodyear Service Store
352-J Stokes Colin
352-W Pate J R
353 Jinnette's Shoe Shop
354 McCormick J G
355 Redbird Taxi
356-J Cogdell D C
356-M Luke Lottie Mrs
357-W Spicer Clara
359-J Lee E B
359-W Johnson J C
360 Mebane-Royall Co
361 Hamilton's Funeral Home
363-J Giddens Jewelry Store
363-W Tar Heel Camera Shop
364-R Sasser Minnie B Mrs
365 Crocker's Bakery
366-M Daughety D J
368 Charles Stores Co Inc
370-M Pike A L
371-J Thompson Z L
371-W Pipkin O H
372 Heilig & Meyers
373 McClure W E (rl est)
374-R Block Mary B Mrs
374-W Schramme B E
375 Outlaw Gro
376 Tidewater Power Co (plant)
377 Ware S F & Co
378-J Moore W P Jr
378-W Webster Ina T Mrs
379 Cotton B J
380 Branch Banking & Trust Co
381 Same
382-J Lewis G W
382-M Coley Lillie
383-J Nash Carrie M Mrs
383-W Vinson J T
384-W Lane J W
385 Campen Benj
386-J Byers W B
387-J Stroud C C
387-M Bell Lula Mrs
388-J Roberts A A
388-M Ingram P B
390 Builders Supplies Co Inc
391-J Thompson J M
392-R B Leola T Mrs
392 Davis E M (gro)
394 Same
395 Best T R (clo)
396 Andrews Ins Agcy
398-J Spence Z B (optometrist)
399-R Eason Carrie A Mrs
400 Powell R W & Bro
401-J Henley T A
401-W Bell J B
402 Thompson J W
402-X Bullock E J
405 McInnis J F (lawyer)
406-J Lowry C K
407-J Daughtry Grace F Mrs
407-W Hill Margt M
408-J Smith Eliz W Mrs
408-W Best W C
409 City Clk & Treas
410-M Taylor D W
410-R Swinson R L
411-R Pinckney B B
411-W Sasser E F
413 Renn J R
414-J Kalmar Wm
414-W Edwards J H
415 Robinson Susan K Mrs
416 Bryan R E
417-J Oliver A J
417-W Davis J B
418-M Boyette K M
419 Byrd J M
420-J Winslow J W Jr
420-W Yelverton Paul
421-W Hunt J R
422 Boy Scouts of Am
423 Gbor Publ Co
425 Same
425-J Purser R M

BORDEN BRICK & TILE CO.

Manufacturers of

FACE BRICK — BUILDING TILE — COMMON BRICK

Branches at Durham, N. C., Sanford, N. C., Greensboro, N. C.

PHONE 641 511-17 BORDEN BLDG.

BELK-TYLER CO. "Goldsboro's Leading Department Store" PHONE 1077

"One Stop Service for All Building Materials"

BUILDERS SUPPLY COMPANY

SAND AND GRAVEL 123 SOUTH JAMES ST. NEAR WALNUT
PHONE 390 PHONE 390

425-W Holt D R
427-M Wiggins J W
427-R Royall Mollie B Mrs
429-J Thompson G W
430 Gboro Fruit Store
431 Caison J A Roofing & Sheet Metal Wks
432-J Dameron T B
432- MCobb H B
433-J White W J
433-W Fulghum Elsie
434 Crow E C Jr
435 Avery C M
436 Strietmann Biscuit Co The
437-W Griswold R F
438 Smith W F (gro)
439-J West J G
440 Natl Life Ins Co
441 Weil H L (ofc)
442-J Davis R M
442-W McCaskill S G
443 Landess Laura V
444-J Derr G C
444-W Swinson H L
445-M Hales M N
445-R Wynn J W
446 State Employment Service
447 Lewis J S
448-J Matthews J C
448-W Cooper Bessie M Mrs
449-J Gore Mattie A Mrs
450 Jones Mkt
451 Same
452-J Carr B F Jr
452-W Jarrell G F
453-J Gardner Katie E Mrs
453-W Martin F L
454-J Smith R J
455-J Griffin Effie B Mrs
456-J Bland D H
456-W Heywood G S
457 Bains E H
458-J Lance H H
459-R Gresham J C
459-W Campen C H
460-J Henderson J R
460-W Bridges Agnes S Mrs
461 Wharton J L
462-M Turner Bascom
462-R Anderson W W
463-J Wynn Mary
463-M Dietert I F
465 Edwards Young Men's Shop
466-J Harrell C W
467 Humphrey India B Mrs
468 Parker Eunice G Mrs
469 Johnson B F Rev
470-W Smith W A
471-J Epstein M N
471-W Gardner Minnie R Mrs
472-J Sasser R Y
472-W Lashley J K Rev
473-J Richardson C E
473-W Falkener Mary M Mrs
475-J Flowers Annie O Mrs
475-W Weatherly G A
476 Home Cash Gro
477-J Pike Sallie W Mrs
478 Moye H L
479-R Roberts G E
479-W Lewis Pearle Mrs
480 Sammeth Belle R Mrs
480-W Reyes G S
481 Westmoreland W V
482 Whispering Cedars Rest Home
483-M Marlow A J
483-R Humphrey E A
484 I O O F Home
485-J Evans Estelle K Mrs
486-J Swinson Sallie H Mrs
486-M McLamb Alphonso
487 Flowers P W (gro)
488-J Jones E F
488-W Mallard A R
489-J Ellis J B
489-W Dewey Jon R Mrs
491-J Thompson Mollie S Mrs
491-W Stanton T H
492-J Wrenn Rossie C Mrs
492-W Maxwell H G
493-J Brown J C
493-W Graham H L
494 Miller R B
495 Derr C L
496 Williams Paint & Sup Co
497-J Branch G J Rev
497-W Smith Jesse
498-J Witherington Mary F Mrs
498-W Phillips A R
500 Gboro Paint Co
501 Carter J A
503 Grant W T Co
504-J Herring Minnie L
504-W Grainger Lizzie D Mrs
505 Cobb O F Cash Gro
506 Smith E D
507 Crawford J R
508 Benson W L
509-J Crone S Eliz Mrs
509-W Simmons E L
510 Kornegay Sign Co
511 Bell's Whse No 2
513-J Frederick Nannie J
513-W Wall K H
514-J Joseph A A

Battery & Electric Service

Phone 1009 203 W. Mulberry

DRINK Coca-Cola EASY TO TAKE HOME ||THE SIX BOTTLE CARTON

"DEPENDABLE SERVICE SINCE 1892"
CRAWFORD-NORWOOD CO.
REAL ESTATE, SALES, RENTALS, LEASES, INSURANCE
John R. Crawford — Chas. S. Norwood
PHONE 181

516 Gay & Taylor Inc
517-J Guess Jas
517-W Robinson H W
518-M Russell C T
519 Borden Brick & Tile Co (plant)
520-J Pate R V
522 Fritz C E
523-J Kadis C Z
523-W Oheb Sholom Synagogue
524 Hall J W
525 Peacock J S (lawyer)
526-M Cuddington W F
527-J Creech W H
527-W Dewey G S Jr
528 St Mary's Catholic Ch Gorham F J Rev
529-J Lupton E P
529-W Moore J P
530-J Littleton O P
530-W Brogden Nina H Mrs
531 Lunch Mkt
532 Same
533-W Dempsey R R
534 Poole S D (dentist)
535 Mut Ins Agcy The
536 Baugh & Sons Co
537-J Johnson Nora S Mrs
537-W Peacock W L
538-W Gboro Pub Library
539-J Holmes Emma S Mrs.
539-M Smith F D
540-J Ward J W Jr
540-W Carr B F
541 Bryan J E
542-W Raper J R
543 Howell-Hollowell Oil. Co
544 A & E C R R Co
545 Kress S H & Co
546 Robinson T R Jr
547 Barnes-Harrell-Rawlings Co Inc
548 County Supt of Schs
549 Sanitary Mkt
550 Same
551 Vanity Beauty Shoppe
552 Wallace J A
553-W Munroe Mary S
554 Home Security Life Ins Co
555 Opera Shoppe The
556 Johnson W E (gro)
557-J Frozen Delight
557-W Thornton W E (chiro)
558-J Parks C J
558-W Ward L L
559-J Hart H P
559W McCullen B T
560 Central Service Sta
561 Manly W H
562 Williams Cafe
563-J Blackmon G M
563-W Hinton W A
564 Guess Jas (undtkr)
565 Bell's Whse No 1
566-J Thornton R D
566-W Stevens R E
568 Best C J
569-R Cole Maggie
570-J Powell Emmett
571-J Pace W E
571-M Davis D W
572 Nufer L G
574-J Swindell W M
574-W Howell J C
575 Hodges A C
576 McClenny J A (gro)
577 Carolina Shoe Rebuilders
578 Court Square Service Station
579 Heath D M (gro)
580 Am Red Cross Wayne County Chapter
581 Walnut Street Sch
582-R Mackie W M
582-W Edgerton J M
583 Promise Gro
584-W Neel W P
585 Herring J R
586 Bradford Clyde P Mrs
587 U S Farm Security Admn
588 Southerland N M
589-M Creech W L
589-R Carrere A F
590 Smith Hdw Co Inc The
591 Brown Drug Co
592-R Davis C B
592- WBurton Lessie F Mrs
593-W Jeffreys Z M L
594 Dunkel C L
595 Overman's Service Sta
597 County Clk of Court
598-M Kannan Jas
599 Durham Life Ins Co
601 Royall K C
602-W Ginn O F
603-J Mansour Michl
605-R Hallow J E
605-W Casteen Geo
606-J Godwin Bettie Mrs
607 Mitcham W O
608-J Futrelle E C
608-W Helms Carrie M Mrs
609-J Hood G E (lawyer)
611 Best C G
612 Holt Morris
613-J Fort Annie E
613-W Hill Frances

DODGE AND PLYMOUTH CARS AND TRUCKS

HANDLEY MOTOR CO.

EVERYTHING A GOOD GARAGE SHOULD BE
AUTOMOBILE STORAGE
119 N. CENTER ST. PHONE 214

BELK-TYLER CO. "Goldsboro's Leading Department Store" PHONE 1077

"Dependable Insurance for Over a Third of a Century"
Z. T. Brown, Pres.
Goldsboro Insurance & Realty Co.
All Insurance Policies Look Alike —
The Agency Behind Them Makes the Difference
203-05 E. WALNUT PHONE 54

614 Ivey & Howard Drs
615 Jeffress E J
616 Statesville Flour Mills Co
617 Robinson M E Inc
618-J Grady Claudia E Mrs
618-W Thornton Geo
619-J Null H O
619-W Brown W E
621 Borden P L
622-J Herring E D
622-W Crawford W G
623-R Watson Odell
625-J Baker J H
625-XW Parker A C
626 Lee H F
627 Lightner's Funeral Home
628 Penney J C Co Inc
629-J Algary W F
629-W Maxwell A J Jr
630 Palace Funeral Home The
Wayne Burial Assn
631-J Hunt S D
632 Dewey Bros
633-J Giddings C B
633-R Thomas Paul
634-J Smith Alice E Mrs
634-W Wilson A E
635-J Gray Garland
636-J Rose Bertha O Mrs
637-J Seymour G F
637-W Morse F W
638 Jefferson Std Life Ins Co
639-J Sherman Louis
639-W Sherard J A
640-J Underhill Gertrude
640-M Crow R O
640-W Wahley R L
641 Borden Brick & Tile Co (ofc)
643 Cozart Packing Co
644-W Whitley M P
645 Shrago J P
646 Miller R B (phys)
647-J Spence J G
647-W Britt W G
648-R Herring Jack
648-W Hines H T
649-W Davis E M
650-J Grey Gables
650-W Moye J E
651 Joseph Neil (clo)
652-J Futrell Marvin
652-W Tucker Jos
653 Black C M
654-J McDonald J T
654-M Monk Mary E Mrs
655-J Simmons W E
655-W Brown W E
658 Gboro Cigar Co
659-J Denning L A
659-W Lane H A
660 Mallard A R (dentist)
661 Hunt L W
662 Dortch Eliz L Mrs
664 Smith J A
665 Tew E J
666 Thompson-Wooten Oil Co
667 Same
668-J Adams Carrie S Mrs
668-W Hawley J H
669-J Yelverton J B
669-W Ballard J R
670 Hobbs & Howell
671 Scott A F
672 Gardner Ella P Mrs
673-J Hill G C
673-W Montague D D
675 Vick E W
676 Maxwell A J Jr (archt)
677-W Keller R H
678-J Best M C
678-W Borden Susie
679-R Dunn Elsie Mrs
679-W Faucette Louise
680 Gboro Book Store
681 County Sch Garage
682 Woodard A G (phys)
683 Victory Tailors & Dry Cleaning Co
684-J Johnson J M
684-M Hobbs H H
685-R Hinson Florence S Mrs
685-W Balkcum Bessie M Mrs
686-J Johnson W P
686-W Anderson Lillie C Mrs
687-J Price J A
687-W Dillon R H
688-J Barwick W W
689-J Edwards R H
690-J Burroughs Mamie A Mrs
690-W Blanchard S R
691-J Crumpler W B
691-M Cogdell W E
691-R Smith Ina V Mrs
691-W Grantham P A
692-J Morris Annie I Mrs
693 Thompson Shoe Store Inc
694-J Sineath W P
694-W Gordon Anna S Mrs
695 Kemp W P
696 Bain E H (ins)
697 Cherry J D
698 Rivenbark K Frances Mrs
699-J Fox Olin Rev

SALES — SERVICE
C. J. CARROLL
DEPENDABLE USED CARS

106 W. CHESTNUT ST. PHONE 1162

DRINK Coca-Cola BOTTLED WITH PURE DEEP WELL WATER

Velvet ICE CREAM

GARDNER'S Dairy Products
Grade "A" Pasteurized Milk, Cream, Buttermilk

Phone 166

699-W Armstrong Ray
700 Jenkins Cash Gro
701 Same
702 State Hwy & Pub Wks Comn
703 Gboro Iron & Metal Co
704-R Horton R W
704-W Walker E H
705-J Hart G L
705-W Montague Sallie W Mrs
706-J Rutledge Faire Mrs
706-M Ivey Adele
708 Planters Whse No 1
709 Greene J F
710-J Rogers J C
710-W Pate T W
711 Monk J W (service sta)
712 Bostic E R
713-J Evans W H
713-W Bissett A J
714-J Parker G A
714-M Wilson J W
715 McKenzie R S
716-R Tilton G C
717-J Anderson T G
718-J Whitfield A D
718-W Johnson R R
719 Branton C F
720-R Smith H E
720-W Forehand D A
721 Holt Judith E Mrs
723-W James Saml
724-J Slocumb C D
724-M Mercer W H
724-XR Jones Daisy E Mrs
725 Derr's Gro
726-J Bowden Margt E
726-M Smith J A
727-R Stallings L K
728 Edgerton B S
730 Edgerton A A
731-J Griffin E A
731-MPratt F I
732-J Hicks Sallie F
733-J Wells W E
733-W Stith Dalton
734-J Dillard Hosp
735-M Herring J J
737-W Sasser G R
738-J Stevens W R Rev
738-W Malone S E
739-J Padgette A A
739-M Pate E S
740 Central Lunch
741 Oak Hts Service Sta
742-J Thompson G W Jr
743-J Crow W R
743-W Harrison W S
744-J Wright J B
744-W Waters Oliver
745 Denmark W C
746-J Kannan N G
748-W Ray Garland
749-J Hollingsworth L O
749-M Frazier S K
750-J Perry C L
750-M McKinne F B
751-W Denmark E C
752 Gboro Dental Laboratory
753-J Dawson W A
754-M Simmons H A
755-J Pike J D
755-M Banks F W
756-J Sherard H M Jr
756-W Hill J H
757-R Waters L H
757-W Smith W M
759 Wallace D B
760-J Morse R L
760-W Parker T W
761-J Pate O C
761-W Haire P H
762 Carr Spring Co
763 R Pelt A G Jr
763-W Lee M G
764-J Edwards F M
765-J Griffin J E
765-W McCandless C B
766-J Shumate H J
767-J Cobb W B
769-J Sansbury A B
769-W Styron G F
770 Bedford W D
771-J Rackley S R
771-W Jenkins J L
772-J West W H
772-W Farfour Frieda Mrs
773-W Graham J H
774-J Britt J R
774-R Duncan C C
775 Musgrave Myrtle Mrs
777 Edgerton Oil Co
Gulf Oil Corp
778 Blow T L
779-J Cuthrell D L
779-M Cozart R T
781-M Parker Annabel
781-W Smith Addye A Mrs
782-J Ellis Wm
782-W Guess Sudie
783-J Donnell A E
783-M Marrow T F Jr
784 Swift J W Jr
785-J Faust E M
786-J Andrews Nellie J
786-M Rogers J R
787-R McClenny J A
788-J Ward J W (live stock)
789-J Bogue H Z Jr
789-W Hanrahan K L
790-J Adcock J G

Made Rite is Good Bread

BELK-TYLER CO. "Goldsboro's Leading Department Store" PHONE 1077

Cash or Credit **HEILIG & MEYERS** Complete Home Furnishers

Fine Furniture Since 1913 — Philco Radios and Refrigerators

136-38 E. WALNUT ST. PHONE 372

790-W Crow T C
781-J Holmes Gabe
791-M LeRoy M Lucy
792-J McLawhorn J G
793-W Quinn J F
794-M Griffin E E
794-R Gaylor C P
795 Jenkins W H Co
796 Crawford Eliz K Mrs
797-J Waters C D
798-M Howell Emma F Mrs
799-J Hinson W J
799-M Whitley L W
799-W Hales R A
800 Brown's Radio Service
801 Waters G W
802 Mtr Exp Terminal
803 Signal Radio Sup
804-J Lupton C E
804-M Thompson M C
805-J Baddour Victoria A Mrs
805-W Jackson H F
806-R Jinnette J G
806-W Wade Constance V Mrs
807-J Charlton J M
808 Holmes & Rogers Service Sta
809-M Crumpler J E
809-W Loftin A A
810-J Spruill A C
810-W Overman E C
811 Royall Gro
812 Montague Bros
813-M Brown Annie L Mrs
813-W McFarland Marietta G Mrs
814-J Dail Lena Mrs
814-W Blackmon R J
815-J Maxwell J L
816-J Purnell Malcolm
816-M Carr L B
817 Giddens Eva S Mrs
818 Pearson J E
820-J Malpass Sophia E Mrs
821 Gboro Union Sta Co
822 Wallbrook Tob Co Inc
823 Robinson's Drug Store
825-R Crawford C R
825-W Brown J E
826-J Anders E J W
826-M Sewell W T
826-R Rose B C
827-J Workman H E
829 Taylor W F
831 Hotel Beauty Salon
832-R Sasser D M
832-W Markham E C
833-J Edgerton C E
834-J Bagley G B
834-W Stevens H B
835-W Brooks Lizzie
836-W Warrick L E (genl contr)
837-J Smith W E Jr
837-W Selby H G
838-W Startt H J
838-XJ Grantham M E
839-W Smith Betty
840-J Musgrave J R
841-R Edgerton F M
842-J Berke Edw (optometrist)
843-R Rouse F W
843-W Roberts J J
844 Overman G L (dentist)
845 Powell R W
846-J Gore E F
846-W Nufer W F
847-M Jones T F
848 Thompson W B
850 Dewey E M
851-W Bradshaw D D
852-J Cobb Annie H Mrs
852-W Scott H E
853 Williams R E (dentist)
855-J Dees W A
855-W Taylor E F
856 Lesser's
858 Wayne Anthony Service Sta
859-W Lightner L T
860-W Gwatney N D
861-J Spears J E
861-W Hauser F M
862 Jenkins W H
863 Union Bus Terminal
864 Woolworth F W Co
866 Tatum H W Realty Co
867-J Powell Eliz W Mrs
868-J McIlvaine E R
868-W Berkley S B
869 Hamilton Lewis
870-J Kornegay Hattie S Mrs
871 Std Oil Co of N J
872 Reeves M A
873-J Wilson E B
873-W Ballard Christine M Mrs
874-J Simmons F P
874-W Holmes J S
876-J Borden Eunice H
876-W Woodard A G
877 Garrison P C
878-J Grantham Sadie
878-W Grice L W
880 Wayne Ginnery
881-J Holloman E K
881-W Edgerton Ettie M Mrs
882-J Howell Jarman
882-W Horne J H
883-J Stith T R

SHAVER BATTERY CO.

DELCO Complete Ignition Service, Generator and Starter Repairing — Speedometer CARTER

Phone 107 102 W. Ash St.

DRINK Coca-Cola EASY TO TAKE HOME THE SIX BOTTLE CARTON

GEORGE A. PARKER

WESTINGHOUSE APPPLIANCES—"THE KEY TO BETTER LIVING"

PHONE 1434 211 W. WALNUT

883-W Tatum H W
884 Gurley C H
885-J Wooten Lillian D Mrs
886-J Crow E S
886-W Crawford J H
887 Clark M S
888-R Westmoreland Florida V Mrs
890-J Christenbury C C
890-Eason J J
891-R Sholar G D
891-W Brown H H
892-J Wood T H
892-M Bizzell N C
893 Lynch W P
894 Gboro High Sch
895 Griffin A T
896-J Rose Eula M
896-W Gardner F S
898-W Jenkins H H
899-J Horton J S
899-W Thompson Bobby
1000 Edwards & Jernigan Furn Co
1001 Hallman L L
1002-J Van Hook F T
1002-W Smith J H
1003 McArthur J D
1004 Rhodes L O
1005 Harrelson A J
1006 Mtr Bearings & Parts Co
1007 same
1008 Bizzell G D
1009 Battery & Elec Service
1010 White's Lndry & Clnrs Inc
1011 Same
1014-J Howell D E
1014-M Best T R
1015 Moye J E (tailor)
1016 Ward's Gro
1017-M Baker E A
1018-J Edwards W D
1019-J Brown A C
1019-W Freeman Georgia W Mrs
1020-M Sherard Julia E Mrs
1020-W Spence Z B
1021-J Griffin A W
1021-W Wood F E
1022-J Uzzell F H
1023 Rose W P
1024 Edgerton A B
1025-R Overman Agnes H Mrs
1025-W York L W
1026 Thomson Faison
1027-J Newsome Eugenia S Mrs
1029 Overman G L
1030 Wayne Hatchery
1031 McBride Sandwich Shop The
1032-J Pate Mary P Mrs
1032-W Grady Ella Mrs
1033 Vicks Sea Food Mkt
1034 Monk T A
1035-J Price D H
1035-W Carraway M B
1036-R Bundy Gertrude
1037 Null C P
1038-J Bizzell H L
1038-W Butler J W
1039-M Atkinson Dora Mrs
1039-R Phillips Estelle K Mrs
1040-J Meade B L
1040-M Sanford H M
1042-J Gaskill J T
1042-M Korschum C S
1043 County Home
1044 Met Life Ins Co
1045 City-County Health Dept
1046 Branch W E
1047 Wayne Tire Co Inc
1048 City Street Dept
1049-W Blue Front Gro
1050-J Witherington Benj
1050-W Moore D F
1051 Brown Letha R Mrs
1052-J Britt S M
1052-W Parker M B
1053 N C Mut Life Ins Co
1054-M Powell H M
1054-R Vick T R
1055 Winstead Furn Co
1056 Shrago H I
1057 Hat Shoppe The
1058-J Blackwell Lee
1058-W Ellinwood A G
1059 Savage Wrecking Co
1060 Loving T A
1061-J Wharton W J
1061-W Fulghum L C
1062-J Brockett C M
1062-W Gillikin T L
1063-J Gboro Seed Co
1065 Seymour Funeral Home
1066 Pepsi-Cola Btlg Co Inc
1068-J Gardner H B
1068-W Carroll H D
1069-W Hooks S T
1070-J Sewell Carletta Mrs
1070-R Powers Joel
1070-W Collins J L
1071 Dees & Barnes Fruit Store
1072-J Allen W R Jr
1073 Hollowell Z G
1074-W Moses Thedy

O'BERRY & McCULLOCH, INC.

INSURANCE — BONDS

114 E. WALNUT ST. PHONE 5

GOLDSBORO, N. C.

BELK-TYLER CO. "Goldsboro's Leading Department Store" PHONE 1077

"SHOP WITH CONFIDENCE AND OWN WITH PRIDE"

LEDER BROTHERS

The Most Complete Department Store

127-29 W. WALNUT ST. PHONE 1324

1075-J Stanton Salvage & Parts
1076 Belk-Tyler Co
1077 Same
1078-R Hastings W L
1079 Jones P A
1081 Scott Mtr Co
1082-M Crow W R Jr
1082-R Smoot M L
1083 Cowell M J
1084-W Darden J K
1085 Gboro Realty Management Corp
1086 Langston J D
1087 Denmark J B
1089-W Coward A H
1090 Manly J H
1091-J Gurley W D
1092 Riley J V
1093 Weil H L
1094 Smith G J
1095-J McBride Ora
1095-W Ulrich M H
1098-J Edmundson Mall C Mrs
1098-R Williams Ella T Mrs
1098-W Pope J C
1099-J Bagley O L
1099-W Sears J W
1100 Montgomery Ward & Co
1101-J Taylor W V
1101-W McLean Corinne H Mrs
1103-R Horne R C
1103-W Glisson Danl
1104-J Johnson B W
1104-W Creech W D
1106-R Ward Wm
1106-W Southerland J M
1107 Gboro Beauty Shop
1108 Cutler L H Jr
1109-R McIntyre L F
1109-W Johnson J N
1110-M Miller T W
1110-R Dees C D
1112-W Pate E F
1113 Ives C E
1114-J Raynor J M
1115-J Campbell E R
1115-M Stuart Hayden
1116 Stanley F W
1117 Smith N G
1118-J Pearson H W
1118-R Ellis T C
1118-W Haire Jas
1118-XM Smith W K
1119-J Canady D W
1119-W Pennington W E
1120 Fields M D
1121-J Frederick Jos
1122-R Smith T E
1122-W Edmundson P B
1123 Square Deal Gro Co
1124 County Memorial Community Bldg
1125 Williams R E
1126 Rosenthal Eliz Mrs
1127-W Dickens Sudie A
1128 Gboro Dry Clnrs Lndry & Hatters
1129 Gboro Dry Clnrs, Lndry & Hatters
1130-J Davis E H
1130-M Jinnette E W
1131-J Gboro Golf Course
1131-W Sherard A M
1132 Modlin H V
1133-J Hatch Alice K Mrs
1133-W Euthsler Edith O Mrs
1134 Brown R H
1135 Handley A H
1136 Holloman Bros
1137-J Avery W E
1137-W Casey T J
1141-J Perkins H W
1142 Bellview Gro
1144-J Bissette W P
1144-WMotley Carl
1145 Edgerton A H (ofc)
1148 Whitaker F R
1149 Vaughan G F Tob Co
1150 Fordham Dry Clnrs
1151 Andrews W T
1152 Edwards Carrie S Mrs
1153-W Langston W H
1156-R Millard C M
1157 Williams Sheet Metal Wks
1158-J Poole S D
1158-W Norman S C
1159-J Potter Worth
1159-W O'Brien Kath M Mrs
1160-J Cohn Leo
1161-J Weil Henry
1162 Carroll C J (autos)
1163-W Parker W F Jr
1165 Byrd S D
1166 Am Oil Co
1168-R Seymour I S
1169-J Hawley W A
1169-W Pelt A G
1170 Stapleton C L
1171-W County Recorder's Court
1172-J Wooten S D
1172-W Glisson C V
1173-J Harris E L
1173-W Jinnette R S
1174 McPheeters S B
1176 Webb V G
1177 Heilig W A
1178 Percise R W
1179-J Savage H M
1179-M Lashley T M

SMITH HARDWARE CO.

"ANYTHING IN HARDWARE"

PHONES 90 AND 590

DRINK Coca-Cola BOTTLED WITH PURE DEEP WELL WATER

"WHERE THE HOME BEGINS"

• Building Materials & Supplies

J. A. VINSON

• COAL
• WOOD

JOHNS-MANVILLE AND GOLD BOND PRODUCTS

PHONE 149 PHONE 150

1180 Miller's Food Store
1181-Hinson Lewis
1182-J Smith Martha L Mrs
1184 Bridgers J K
1185-J Kornegay W D
1185-W Daughtry T L
1186 Ivey H B
1187-J Outlaw E G
1187-W Hart K T
1188-J Dees C F
1188-W Smith F G
1189-J Poplin R A
1189-R Jones M L
1189-W Buie G E
1190-J Jinnette W P
1191 Murfee J H
1192-J Whitley E M
1192-W Smith A J Rev
1193-J Longest J N
1194-J Edwards Huldah J Mrs
1195 Handy Andy Gro
1196-J Burwell Rena B Mrs
1196-W Wethington C E
1197 Vinson J A
1198-J Dumas O F
1198-W Bell R D
1200Hotel Goldsboro
1204 Harrell News Stand
1205 Griffin L B
1206-J Sullivan J L
1207-W Smith J W
1208-W Daniels Mary L Mrs
1210 County Aud
1211-J Sherman Michl
1212 Paramount Clnrs & Hatters
1213 Roberts Mildred E
1215-J Williamson Fred
1216 Brown J S
1217-J Moore Jennie W Mrs
1218 Savage Taxi
1219-J Jenkins Daisy
1220 Slocumb Mary W D Mrs
1222 Rouse R N
1223-XJ Green B J
1224-W Magill O A
1225-J Spears Lucile Mrs
1226-M Stony Creek Service Sta
1227-W Brogden Florence
1228 Etheridge T C
1229 Pate J C
1230 Cobb D B
1231 Allred Mary B Mrs
1232-J Hummell Callie Mrs
1232-W St Mary's Catholic Sch
1234 Parker Joe A & C W Peacock
1235 Hood W G
1236 Gulley J K
1237 Stenhouse H M
1238-J Kadis Isaac
1238-M Strickland S D
1239 Edmundson P B (lawyer)
1240-R Bland D H Jr
1241 Suggs W C
1242 Cole W H (gro)
1243 Epstein H G (phys)
1246-M Lynch Margt T Mrs
1246-W Harding H J
1247-J Simmons Esther
1247-M Atkinson W L
1247-R Adams W J
1248-J Hobbs J H
1248-W Dixon L O
1249 King H E
1251-J Flowers P W
1251-M Langston J F Jr
1252 Annie Laurie Beauty Shop
1253-J Troutman Fredk
1253-M Holmes J P
1254 Mintz C S
1255 Boykin W B
1257 Bryan R A
1258-W Kornegay L K
1260-J Evans W E
1260-M Westray L A
1261-J Crumpler H M
1262-J Elks R E
1264 Rosenthal Emil
1265 Seymour W A
1267 Moore L W
1268-J Henderson J L
1268-W Warrick Minnie E Mrs
1271 Montague B B
1272 Rouse Bertie M
1274 Life & Casualty Co of Tenn
1275-W Pittman J J
1275-XJ Dixon Jos
1276 Holmes J N (ofc sups)
1278 Rogers Cred Jwlrs Inc
1279-W King J E
1280 Doggett M R
1281 Gboro Billiard Parlor
1282-W Whitfield Mary G Mrs
1283 Weathers J W
1284 Hatcher J R
1285-J Robertson G L
1285-W Rouse D C
1286-J Herring Hattie E Mrs
1286-W Best C G
1287 Travelers Oil Co
1288-J Phifer Jack
1288-M Lovelace O N
1289 U S W P A
1290-J Alexander H H
1290-W Morgan Wm Jr
1291 Betts O A

One Stop Service

Gillette TIRES AND TUBES

PHONE 9141

HERBERT ROSE

Amoco Service

Distributors Gillette Tires in Wayne County

Complete Tire & Battery Service

A BEAR FOR WEAR

100 N. GEORGE

BELK-TYLER CO. "Goldsboro's Leading Department Store" PHONE 1077

LOWRIMORE & HELMS

GENERAL CONTRACTORS

810 BANK OF WAYNE BLDG. PHONE 70

P. O. BOX 235

1292 Columbus C N
1293-W Aycock C B
1294-J McInnis J F
1294-M Peacock J C
1296 Lily Beauty Shoppe
1298-J Middleton W P
1298-W Best M S
1299-J Morris J R
1299-M Davis D W Jr
1300 Savage Taxi
1301 Firestone Auto Sup & Service Stores
1302-R Strickland E E
1303-J Malpass R B
1303-W May Polly N Mrs
1304-J Rose P F
1304-W Thompson G A
1306-J Carolina Coffee Shop
1307 Texas Co The (plant)
1308 Jones E C
1309-J Hodgin G E
1311 Kahn Berl
1312 Warrick Lula M Mrs
313-W Privette Sallie B Mrs
1315 Griffin A T Jr
1316 Baker G S
1317 Harris Sallie F Mrs
1318 Texas Co The (ofc)
1319 Waldrop H D
1321-J Culbreth G C
1322-J Slocumb Rebecca H
1322-W Ormond W E
1323 Porter E G
1324 Leder Bros Dept Store
1325 Edgerton C E (live stock)
1326 Quality Bicycle Shop
1328 Carawan C G Jr
1329 McNairy C B
1330-J Hollowell H F
1330-W Cooke J S
1332 Patrck Talbot
1333 Ball W C Rev
1334-J McClenny J W
1334-W Johnson Sadie B Mrs
1335-J Jones C H
1336-J Proud A R
1336-W Odom W T
1337-J Moore W M
1337-W Barbour H L
1338-W Rawls W A Jr
1339 Pedigo E S
1340 Scott A W Rev
1341-J Council Geo
1341-W Green J E
1342-R Parker E H
1342-W Eason J D
1343-J Edgerton W H
1343-W Belk Henry
1344 Parker J G
1346-W Howell Carrie
1347 Jeffreys R A
1348-J Brown J T
1349 McArthur Lbr Co
1350 Parker H B
1351 Culbertson A B
1352 Hobbs John F Stock Yds
1355-W Weil Abram
1356 I-Wick The
1357-J Shaver M A
1358 Hotel Gboro Tavern
1359 J Dorsey T B
1360 Gboro Hosp The
1363-W Morris H J
1364 Stanley-Yelverton Inc
1365 Stroud A V
1367-J Robertson A K
1368-J Duncan W L
1368-W Worley C E
1370-J Edwards Marion
1372 Denning L A (ins)
1373-J Montague Feed & Milling Co
1373-W Rose W P Sup Co (plant)
1374 Jones Mamie Mrs
1376-R Pressley J S
1377 Daniels G S
1378 Home Furn Co
1379-J Nash C L
1382-R Brown H S
1382-W Parker R J
1383-J Kannan Nora R Mrs
1383-W Kelly May S Mrs
1385-J Davis J W
1385-W Taylor Lizzie M Mrs
1386-W Littleton O L
1388 Cobb Mtr Co (used car lot)
1389-J Whitman G E
1391-J Swanson Eula F Mrs
1391-W Blitchington F H
1392 Freeman Laura H Mrs
1393 Langston W L
1394 Elliott W H Jr
1396 Jones Edith W Mrs
1399 Best C E
1400 Griffin A T Mfg Co
1401 Same
1403 Yelverton G W
1404 County Register of Deeds
1406 Lisk Clo
1407-JHoward W W Jr
1407-W Winslow W E
1408-W Clay B F
1409-J Grant Lula M
1409-W Wellons H L
1411-J Culbreth H M
1412-W Carter P C
1413 State Probation Comn
1414-J Apex Beauty Parlor
1414-W Scott J J

L. E. WARRICK

GENERAL CONTRACTOR AND BUILDER
FLOOR SURFACING A SPECIALTY

Phone 836-W R. F. D. No. 2

DRINK Coca-Cola EASY TO TAKE HOME ||THE SIX BOTTLE CARTON

BALDWIN DIRECTORY CO., INC.
Baldwin Directories Give Complete Information
Where Person Lives, Works, Capacity, Number Dependents, Rents, Owns
125 MEETING STREET Phone 9519 CHARLESTON, S. C.

1417 Barfield Lula
1418-R Daughtry J F
1419-J Sutton's Mrs Alteration Shop
1420-J Liles Percy
1422-J Polk J S
1422-W Gibson W L
1425-M Pate A L
1426 Daniel Clifton
1428-J McDowell F D
1428-W Collins L A
1430-J Best Lillian Mrs
1431 Hill Mary E Mrs
1432-J Schweikert Lucile Todd Mrs
1432-XW Crawford J R Jr
1433-J Bell F L
1434 Parker G A (elec appliances)
1435-J Williams J W
1435-W Moore Sallie M Mrs
1436-J Burroughs J B
1436-W Shrago M N
1437 Carr Elec Co
1438 Pope L C
1439 Ketcham J F
1440 Edgerton C N
1441-J Ward P L
1441-W Brown Lawrence
1442 Harrington M L
1443 Pate J M
1444 Frick Co Inc
1445-W Gurley W R
1446-J Johnson W E
1450 City Service Sta
1452-J Kleinert C O
1453 Faircloth M C
1454-R Bell A C
1454-W Powell Grace M Mrs
1457 Leder Morris
1459 City Barber Shop
1460-J Albert Z L
1460-W Howell P C
1461 Hatch I W (Gro)
1462 Johnson Jas
1463 C & G Service Sta
1465 Thompson Louise
1467-J Trueblood D B
1467-W Mashbourn A L
1468 Gboro Cred Bureau
1469 Same
1470 Braswell Estelle Mrs
1471 Postal Teleg Co Inc
1472 Same
1473-W Harvin L M
1474 Morris H L
1475 Weathers R O
1477 Whittington S W
1478-R Query R E
1478-W Gue L V
1479-J Shelby T A
1480 Lee Maggie Mrs
1481 Daniels F B
1482-J Hawley J H Jr
1482-M Galloway H M
1483 Kelly M D
1485-J Sanborn E T
1468-W Carroll C J
1487 Clark D F
1490-J Everett G H
1491-J Rogers D J
1491-W Powell H P
1492-J Pearce Mattie L Mrs
1495-W Helms R M
1496-W Joseph Sheheed
1497 Barnes B F
1498-J Ellis Shop
1499 Isaacs-Casteen Furn Co Inc
1500 Weil H & Bros
1504 Stanley C E Jr
1509-J Gregory Admiral
1509-W Reeves M E
1510 Buck P D
1511 Cotton Mtr Co
1512 Howell's Gro
1515 Rose Frank (fish)
1518 Michaux E R
1520 Jackson L B
1523 Haines J J Co
1526-J Whitley Carl
1526-W Herring C J
1527-M Adams B F
1527-W Harrelson J H
1528-J Howell H J
1529 Isaacs-Casteen Cred Jwlrs
1531 Warren J B
1532 N C Consolidated Hide Co
1533-W Crumpler J T Jr
1535-J Ivey R B
1535-W Hines Service Sta
1536-J Salley F W
1536-M Sasser R M
1537-J Galloway Mary
1538 Remsburg Frank
1539-J Edgerton M K
1539-WHerring B C
1542-J Massey C R
1542-W Michaux C H
1543 Herring-Johnson Tire Co
1544-J Savage M D
1545 Carolina Mtr Club
1546-R Bass Edna H Mrs
1548 Dixie Del Tourist Home
1549 Barnhill G S Jr
1554 Garris Frank
1556-J Dail R O
1556-W Joseph Neil
1557 Garris E B
1561 King L L
1562-W Jeffrey R N

SAVE MONEY ON 50,000 ITEMS IN SEARS CATALOG, USE OUR CATALOG ORDER SERVICE
SEARS, ROEBUCK AND CO.
SEARS SELL ANYTHING AND EVERYTHING TOTALING $10 OR MORE ON THE EASY PAYMENT PLAN

BELK-TYLER CO. "Goldsboro's Leading Department Store" PHONE 1077

Rentals Fire Insurance

Joe A. Parker--C. W. Peacock

A Complete Real Estate Service

The Same Names in the Same Business in 27 Years

Phone 1234 210 East Walnut St.

1563 Bryan W C
1564-J Harper R B
1564-W Pilkington Lillian D Mrs
1565 Builders Supplies Co (whse)
1566 Alston J L
1567 Register G R
1568 Carter W H Rev
1571 Fonville L O
1572-J Turner Sumter
1572-W Johnson J T
1573-J Malpass W H
1574-J Lawrence Bessie N Mrs
1575-J Whitley Milling Co
1575-W Adams W H
1576 McCain E D
1577-J Knox C V
1578-J Dees W C
1579-J Ham G E
1581-R Austin E E
1581-W Yelverton E H
1582 Magill Auto Service
1583-J Boone R S
1585-W Heath D M
1587 Arment A E
1592 Herring V G Jr
1596 Foy Bolin McG Mrs
1599-J Barbour J F
1599-W Holland C V
1600 Sears, Roebuck and Co (service dept)
1601 Sears, Roebuck and Co (cred dept)
1602 Sears, Roebuck and Co (hdw)
1603 Sears, Roebuck and Co (sporting gds)
1604 Sears, Roebuck and Co (furn)
1605 Sears, Roebuck and Co (ship dept)
1606 Sears, Roebuck and Co (mgr)
1609 U S Social Security Board
1611 Coward H H
1612-J Leggett E D Jr
1613 Steele G B
1614 Farlow R W
1615-J Davis Lola M Mrs
1616 Warren E R
1617 Pate A H (phys)
1618 Pate A H
1619-J Anderson Robt
1620 Merritt L C
1622 Fennell Bertha
1625 Harris W A
1626 Leggett's Garage
1628-J Yelverton T L
1630 Woodland Mfg Co
1632-J Stallings J W Jr
1634 Wright C W
1635-J Wiggins R L
1635-W Noble L C
1636 Goldleaf Candy Co
1637 Handley C H
1638 Thurston Mtr Lines
1639 McArthur N P
1641 Massey H C
1642 Hatch R E
1645-J Melvin J O
1646 Crow Cash Gro
1647 Smith & Pelt
1648 Alexander D N
1789-J Stephenson J D
1990 Sewell Bros Gro
2602 King L D
2603 Barwick R C
3702 Culbreth Service Sta
9000 Sou Bell Tel & Teleg Co
9080 Roberts J M
9082 Lowe W F
9083 Powell Minnie
9101 Tom's Cash Gro
9102 House Fish Mkt
9104 O K Gro
9107 Anderson's Service Sta
9109 Horton J S (gro)
9110 Hobson D L (gro)
9111 Best Service Station
9112 Talton W B (gro)
9117 Phil's Tavern
9118 Little Hotel
9121 Reuben's Esso Service Sta
9122 Garris Service Sta
9123 Midway Service Sta
9125 Bacco Belt Service Sta
9126 Court Square Lunch
9127 Pure Oil Service Sta
9129 Conoco Service Sta
9131 Britt's Place
9132 Clark D F (gro)
9133 Owl Service Sta The
9134 Wiggs O W (service Sta)
9135 Edwards Service Sta
9136 Arrington's Gro
9137 Wilson A E (furn repr)
9139 Krispy Kream Doughnut Shoppe
9140 James Street Cafe
9141 Rose Hubert Amoco Service
9144 Colonial Service Sta
9145 Parker Elijah (restr)
9146 Strickland Lillie G Mrs (confr)
9147 Ideal Cafe
9148 Watson Nancy
9150 Merritt's Cash Gro
9154 Green Parrot Cafe

BALDWIN DIRECTORY CO., INC.

Publishers of

America's Finest City Directories

125 MEETING STREET Phone 9519 CHARLESTON, S. C.

DRINK Coca-Cola BOTTLED WITH PURE DEEP WELL WATER

N. C.'s Oldest—Est. 1859

Across the Years — Setting the Standard for Better Jewelry

GIDDEN'S JEWELRY STORE

9155 Victor's Esso Service Sta
9157 Howell Garage
9158 Service Mkt
9159 Hinson Gro
9160 Union Sta
9161 Gerald's Tavern
9165 County Cash Store
9166 Ball Park Service Sta
9167 Busy Bee Cafe
9168 Union Sta
9173 Green Gables
9178 Allen Cash Gro
9179 Nunn's Esso Sta
9180 Watson J K
9181 Lee Service Station
9182 Raynor's Hot Dog Stand
9183 Dock's Cafe
9184 Reeves Service Sta
9186 Service Garage
9187 Lane J W (gro)
9188 Ham's Gro
9191 Phillips Esso Sta
9192 Orton G V (service sta)
9193 George Street Esso Service
9194 Malpass Chas
9195 En-Cee-Cue Service Sta
9196 Dumas Service Sta
9198 Coley's Miss Dining Rm
9199 Farfour L A (service sta)
9900 Powell R W & Bro

BALDWIN DIRECTORY CO., INC.

Baldwin Directories Give Complete Information

Where Person Lives, Works, Capacity, Number Dependents, Rents, Owns

125 MEETING STREET Phone 9519 CHARLESTON, S. C.

BELK-TYLER CO. "Goldsboro's Leading Department Store" PHONE 1077

Thompson-Wooten Oil Co.

- SHELL PETROLEUM PRODUCTS
- KELLY-SPRINGFIELD TIRES
- PREST-O-LITE BATTERIES
- QUAKER STATE MOTOR OILS

BALDWIN DIRECTORY CO., INC.

We Believe

Your City Deserves the Best -- Contact Baldwin

125 MEETING STREET Phone 9519 CHARLESTON, S. C.

DRINK Coca-Cola

EASY TO TAKE HOME ||THE SIX BOTTLE CARTON

SALES SERVICE

CHEVROLET

COBB MOTOR COMPANY

"The Best Used Cars in Goldsboro"

Day Phone 144—Night 558-W Phone 1388 for Used Cars

BUILD TO SAVE—SAVE TO BUILD

CONSULT US FOR LOWEST COST FINANCING — 5%

THE CITIZENS BUILDING & LOAN ASS'N

CHAS. S. NOWOOD, SEC'Y

BELK-TYLER CO. "Goldsboro's Leading Department Store" PHONE 1077

"THE AWNING MAN"

WILLIAMS SHEET METAL WORKS

HEADQUARTERS FOR "LENNOX" AIR CONDITIONING AND HEATING EQUIPMENT

PHONE 1157 225 E. WALNUT

BALDWIN DIRECTORY CO., INC.

Publishers of

America's Finest City Directories

125 MEETING STREET Phone 9519 CHARLESTON, S. C.

997 M8 ML6084
11/03/03 169150 SELB

FOR REFERENCE

Do Not Take From This Room

WAYNE COUNTY PUBLIC LIBRARY